MAR 29 1938

©CIB 372463

Czech Nazis

are not satisfied with proportional representation but are pressing their advantage to gain control of the government, says Mary N. Hawes—Page 11.

The Washington Post

The Weather

Today—Fair with slowly rising temperature.
Tomorrow—Cloudy and warmer, followed by showers.
Yesterday—High, 71; low, 50.

NO. 22,562 Entered as Second-Class Matter. Postoffice, Washington, D. C. WASHINGTON: FRIDAY, MARCH 25, 1938 X**** Copyright, 1938. By The Washington Post. THREE CENTS

U. S. Asks Aid for Hitler Victims; Cleric Forms Lithuania Cabinet

Profits Levy, Capital Gains Tax Scuttled In Senate Bill

Committee Substitutes Flat Imposts, Defies Administration.

Small Businesses Given Preference

Exemptions Allowed for Companies Earning $25,000 or Less.

By Robert C. Albright.

The Senate Finance Committee yesterday systematically scuttled the individed profits and capital gains provisions of the House tax bill, and substituted flat tax rates for both, with preferential treatment of small earnings.

Over Administration opposition, the committee overwhelmingly followed the leadership of Chairman Pat Harrison and his tax credo: "Give business a push."

Without a record vote, the group approved a flat 15 per cent tax on capital gains from property held over 18 months, in an effort to break the dam of credit now tied up in frozen assets.

"Tax Without a Friend."

By a vote of 17 to 4, the committee earlier rejected Administration pleas for retention of at least a vestige of the tax without a friend." It substituted for the undivided profits levy a flat 18 per cent corporation income tax, with special tax credits for companies earning $25,000 or less.

Chairman Harrison said the two changes would not only help business, large and small, but would result in a net revenue gain over House bill provisions of about $100,000,000 for the 1938 calendar year, without any pick-up in business." If business improves, he said the revenue gain would be "much more."

Barred from the bill in an effort to hasten Senate action were amendments providing drastic individual corporate taxes during wartime, and a $212,000,000 processing tax amendment. The full committee overrode a subcommittee recommendation that the Connally "war profits" taxes be inserted as a new title.

Ten-Year Rule Dropped.

The new capital gains tax provision completely abandons present requirements that assets be held ten years before maximum tax relief is allowed on "long-term" gains, and discards the practice of applying steep individual surtax brackets to profits from sale of assets.

Harrison predicted it would provide "great incentive to turn loose this frozen credit."

"We think this method will probably do more good than any other single feature of this bill," he said.

Under the Senate capital gains provision, profits from assets held

See TAX, Page 6, Column 4.

Myron Taylor Sees Future as Hopeful

Pittsburgh, March 24 (AP).—On the eve of relinquishing the helm of the U. S. Steel Corporation which he has held for the past 10 years, Myron C. Taylor tonight expressed "full confidence" in the future of his organization and of his Nation.

"The possibilities (of the future) exist not in shadow but in actual substance," the 63-year-old board chairman of the $2,000,000,000 steel concern declared. A week from today Taylor retires as chairman.

Barrymore 'Resting.'

Hollywood, Calif., March 24 (AP).—John Barrymore, the actor, was reported resting comfortably today at a hospital after an attack of ptomaine poisoning.

Of All Things! an

International Luncheon

Discovered by our food editor—an international luncheon—where you get a snack of everything. Jean Green attended a luncheon where the hostess used favorite dishes from many countries to make an unusual menu. The idea may become a rage. Read about it today—on

Page 16

Tax Kickoff Called Back

Maybe the Treasury mailbags weren't teed up right for the kick, and maybe the revenue collectors just lost their feel for kicking around millions of dollars in income taxes.

Whatever the reason, some one in the Treasury made a $50,000,000 off-side kick on March 15.

On that day, after making their traditional estimate, based on size and number of mailbags, the collectors told Secretary of the Treasury Morgenthou that their educated toes had counted out, for the 15-day period, an 18 per cent increase in income tax receipts over 1937.

That was good news—and it was broadcast.

Then the adding machines clicked—and disclosed that the increase was not up to expectations. The good news was only 5.1 per cent better, instead of 18.

So now the Treasury has to resume its weekly borrowings of $50,000,000, at least up to a total of $250,000,000.

Secretary Morgenthau felt badly about the whole thing yesterday. And when asked how the estimating mistake occurred, he announced that the traditional Treasury practice of "kicking mailbags," as the Secretary facetiously termed it, was being discarded.

Hereafter unopened income tax returns will not be estimated by "kicking mailbags," he said—and sighed.

Roosevelt Puts Business Help In Hands of 5

Morgenthau Heads Group to Draft Program of Financial Aid.

By the Associated Press.

Secretary of the Treasury Morgenthau announced yesterday President Roosevelt has asked a committee of five Federal officials to prepare a program of financial aid to business.

With Morgenthau as chairman, the committee includes James Roosevelt, son and secretary of the President; Chairman Jesse H. Jones, of the Reconstruction Finance Corporation; Vice Chairman Ronald Ransom, of the Federal Reserve Board, and Chairman William O. Douglas, of the Securities Commission.

The committee held a preliminary session Wednesday and will meet from time to time, Morgenthau said.

The President turned over to the group hundreds of letters and other proposals for aiding business and asked the group to sift them in search for some constructive action. Morgenthau indicated the study would continue indefinitely.

The Secretary said the study really dated back to the February conference of small businessmen here. Easier and more generous financing was one of the principal demands of that group.

The first concrete result of the Little Business Conference's recom-

See BUSINESS, Page 11, Column 6.

Few Fans Lucky In Numbers Game As '000' Pays Off

For the first time in several years the boys, and girls, who run Washington's major racket—the numbers game—paid off yesterday on a number that is scarcely a number at all—000.

But the payoff wasn't very expensive. One of the operators of the racket said there were "very, very few" winners, but declined to give definite figures.

"We wish they'd come up every day," he said.

Mexican Rebels Seize Border Town, Wound 2

Agua Prieta, Sonora, Mexico, March 24 (U.P.).—Armed municipal revolutionaries seized control of this border town today, forcing the mayor to flee to refuge in the United States and wounding two policemen.

Move to Save Comptroller Voted Down

Senate Virtually Backs Abolition of General Accounting Office.

Ballot on Passage of the Reorganization Bill Slated Monday.

The Administration yesterday weathered the last major effort to limit the President's vast Government reorganization program, then marshaled strength for a Senate vote on passage next Monday at 5 p. m.

By a 47-to-36 vote, the Senate defeated an amendment by Senator Harry Flood Byrd (Democrat), of Virginia, to continue the Comptroller General's office as a day-by-day check on Federal spending.

The vote was tantamount to approval of the President's plan to abolish the General Accounting Office, transfer its current controls to the Budget Bureau, and to set up an Auditor General with post-audit powers, responsible to Congress.

One Minor Defeat.

One minor defeat was registered without a showdown vote, when Senator James F. Byrnes (Democrat), of South Carolina, accepted an amendment limiting planning activities of the proposed new National Resources Board to "natural" resources.

Stricken from the bill on request of Senator Robert J. Bulkley (Democrat), of Ohio, was authority for the new board planning authority over "human resources" as well.

Vainly, Senate Majority Leader Alben W. Barkley sought to bring the bill to passage last night, but opponents of the measure, making a last attempt to rally votes for recommittal, insisted the vote go over until Monday.

Barkley Forced to Yield.

Just before recess, the motion to send the bill back to committee was made by Senator David I. Walsh (Democrat), of Massachusetts. Opponents of reorganization claim the vote on recommittal will be "close," but leaders said they had a safe margin to block it.

Assenting to a postponement of final voting when opponents threatened to send a fresh contingent of speakers to the floor if he failed to

See OFFICES, Page 6, Column 2.

Gold Mine Blast Blinds 1, Hurts 2 In Spotsylvania

Fredericksburg, Va., March 24 (AP). A miner was blinded and two others injured when a dynamite drill fouled a loaded hole 200 feet under ground in the Vaucluse Mining Corporation's gold mine near here today.

The blast took the eyesight of Lee Jones, 22, and seriously injured Charles Wiltshire, 31. Alvin Jones, brother, suffered cuts and bruises.

The men were on the midnight shift of the mine in the Wilderness, Spotsylvania County. They were drilling a hole in the rock bed for a dynamite charge when the drill struck another charge.

TVA Inquiry Slated to Pass Senate Today

Measure Brought Up for Two-House Study by Committee of 10.

By Sidney Olson.

The long struggle by foes of the Tennessee Valley Authority to get a Congressional investigation of that foremost New Deal agency entered the final phases last night, with Senate passage today of a resolution for a joint Congressional investigation almost a certainty.

There was no opposition anywhere in the Senate to an investigation of the TVA. The only problem to be solved was the form and extent of the resolution to be passed.

After repeated efforts throughout the week and again yesterday, Senator George W. Norris (Independent), of Nebraska, at last forced the Senate to immediate consideration of his resolution providing for an investigation by a five-man special Senate committee.

House Insists on Share.

Majority Leader Alben W. Barkley, of Kentucky, then revealed that Speaker of the House William B. Bankhead, of Alabama, and House Majority Leader Sam Rayburn, of Texas, had authorized him to say that the House insisted on participation in a TVA inquiry.

"If the Senate passes a resolution for a Senate investigation," said Barkley, "the House will pass on the following day a resolution for a House investigation. It would be regrettable to make a farce of this investigation by having two going on at the same time."

Fertilizer Involved.

He thereupon sent to the desk an amendment in the nature of a substitute, making the Norris resolution into one authorizing a joint House-Senate inquiry, with a ten-man committee.

At once Senator John H. Bankhead (Democrat), of Alabama, sent up an amendment to the Barkley

See TVA, Page 6, Column 1.

Anti-Nazis Storm Meeting of Bund; 20 Rioters Hurt

Philadelphia, March 24 (AP).—An anti-Nazi crowd tonight stormed what police described as a meeting of the German-American Bund and turned the gathering into a riot.

More than a score of persons were injured before riot squads arrived.

Police Inspector William Scull said he was told the rally was intended as a celebration of Hitler's seizure of Austria. Wilhelm Kunze, bund leader, was scheduled to speak.

Meanwhile members of the citizen's anti-Nazi committee paraded in the street with signs reading "Down with Hitler and his United States followers."

Beauty Dies in Suicide Pact; Sweetheart, 16, Loses Nerve

Girl, 18, Feared Motherhood, Police Say, Holding Youth.

By the Associated Press.

New York, March 24.—Charlotte Mathiesen, 18, blonde typist, pinned a corsage of artificial lilies on the left breast of her new dress today and lay down to die in a suicide pact, but died alone, because her 16-year-old sweetheart lost his nerve.

Her sweetheart, Donald F. Carroll, jr., aimed his father's .45-caliber Army revolver at the flowers, District Attorney Charles P. Sullivan said, and squeezed the trigger. Then, instead of turning the gun on himself, as he had intended, Sullivan said, Carroll stumbled downstairs and called the police.

"Send someone," he said over the telephone. "Help is needed."

Police reconstructed the tragedy from the story told by Carroll, son of a retired Army lieutenant, and from a note found on the kitchen table.

Police Inspector John J. Lagarenne said the young lovers apparently entered into a suicide pact because the girl feared she was about to become a mother.

The note, given out by Sullivan, said:

CHARLOTTE MATTHIESEN.

"Please bury us together.

"Please collect Charlotte's salary and my Bowery Bank savings account and pay off (1) Charlott's

See SUICIDE, Page 6, Column 7.

Foreign Minister Retains His Post

STASYS LAZORAITIS, Lithuania's foreign minister, who remained as acting foreign minister after the cabinet resigned.

Every Civilian Called to Fight For Catalonia

Franco Seizes Strategic Highway; 3 Armies Are Closing In.

Map—Page 5.

By the United Press.

Hendaye, Franco-Spanish Frontier, March 24.—The loyalist cabinet at Barcelona tonight ordered mobilization of the entire civilian population to defend Catalonia against Gen. Franco's 100,000 troops that are closing in on the capital in a gigantic pincer movement.

The insurgents, driving close to the Catalonian border along a 120-mile front extending from Huesca in the north to Aliaga in the south, were reported to have cut the important Saragossa-Lerida highway.

Insurgent field headquarters at Quinto, near Saragossa, said Moroccan cavalry had seized the highway close to Bujaraloz.

Quick Franco Victory Seen.

Bujaraloz is 46 miles west of Lerida, the general headquarters of Gen. Sebastian Pozas' loyalist army attempting to stem the triple-blow enemy drive to the seacoast and prevent Franco from penetrating Catalonia.

The civilian mobilization call in Barcelona, crowded with more than 1,500,000 residents and refugees from other war-torn sectors of loyalist Spain, was decided upon at a four-hour cabinet meeting presided over by Premier Juan Negrin.

Military observers predicted a final victory for Franco "within a few weeks" if he maintains his present whirlwind advance.

Four Deep Salients.

The nationalists have driven four deep wedges into the loyalists' lines on the three fronts and threaten to encircle all of Gen Rojo's army in the upper Aragon.

Insurgent dispatches said loyalists within the Saragossa salient were beating a frantic retreat back to their defense lines along the Rio Cinoa, 15 miles west of the walled base of Lerida and their last natural barrier between Aragon and Catalonia.

3 Reported Lost In Ship Collision

London, March 24 (AP).—The British motor vessel Chagford today was reported sunk and three of her crew missing following a collision with the American steamer Black Osprey.

Hydrogen Gas Eruption From Sun Is Observed

A gigantic eruption of hydrogen gas, thrown up from the sun's atmosphere for nearly a million miles, was observed at Mount Wilson this week, the Carnegie Institution announced here yesterday. This "solar prominence" reached a height nearly 400,000 miles greater than observed previously. On Sunday it was travelling at 124 miles a second.

60 Killed as Tornado Rips India's Villages

Comilla, Bengal, India, March 24 (AP).—Sixty persons were reported killed and hundreds injured today when a tornado swept three villages near here. Property damage and livestock losses were heavy.

Mironas, Army Chaplain, Is Premier as Old Leaders Resign.

Coalition Sought To Bolster Nation

Some Ministers Retained But New Parties May Win Posts Later.

By the Associated Press.

Kovno, Lithuania, March 24.—Resignation of the Lithuanian cabinet amid widespread bitterness over the nation's capitulation to Poland was announced officially tonight.

President Antanas Smetona accepted the resignations of Premier Juozas Tubelis and his Ministers, and Chief Army Chaplain Vladas Mironas formed a new government.

Mironas became the second religious leader in Europe to head a government. Patriarch Miron Cristea of the Rumanian Orthodox Church is Premier of Rumania.

The new Premier, chief chaplain of Lithuania's tiny army of 24,000 men, has long been prominent in Lithuanian politics, although he has never before held a government position. He is one of the leaders of the National Union (Government) Party with Smetona and Tubelis.

Lazoraitis Retained.

The government had been under fire since last Saturday, when it yielded to a warlike Polish ultimatum demanding that relations between the two countries be "normalized."

Tubelis was named minister of agriculture in the new cabinet, and Foreign Minister Stasys Lazoraitis remained as acting Foreign Minister. Stasys Rastikis became acting Minister of Defense.

It was learned that Tubelis telephoned his resignation Monday to the president from Zurich, Switzerland, where he has been on a vacation for his health.

A coalition proclamation had been circulated, demanding a new government on the ground that present officials were "humiliated by coercion" and could not suitably defend the country's interest.

Coalition Demanded.

The proclamation demanded:

Resignation of the present government.

Formation of a coalition government.

Adaptation of the democratic system of government to the existing needs of the country.

Among signers of the proclamation were former Presidents Dr. Aleksandras Stulgingskis and Dr. Kasmir Grinius, and former Premiers Eustace Kairys, a signatory to the nation's declaration of independence, and M. Slezevicius, a Populist.

Broader Basis Sought.

Other members of the fallen cabinet were Lieut. Gen. Luis Capeikas, minister of the interior; Gen. Stasys Dirmantas, defense minister; Prof. Jouzas Tonkunas, minister of public instruction; Jokubas Stanisauckis, minister of communications; S. Stanisajkas, minister of communications; Jonas Butvinski, minister of agriculture, and Konstantinas Sakonis, state comptroller.

[It was understood the acting ministers in the new cabinet may be re-

See LITHUANIA, Page 4, Column 5.

European Affairs And Echoes Here

Secretary of State Cordell Hull appealed to 29 nations to join with the United States in aiding political refugees from the rule of Adolf Hitler.

The Nazi regime has made peace with the Catholic Church in Austria, a Nazi spokesman claimed.

The Lithuanian cabinet resigned amid increasing bitterness over Lithuania's capitulation to a Polish ultimatum.

Prime Minister Chamberlain of Britain failed to guarantee Czechoslovakia's independence in a statement of British foreign policy.

In France, Premier Blum was reported on the verge of resigning as opposition leaders sought a new coalition government to face tension in Europe. Page 5.

The Spanish loyalist cabinet ordered mobilization of the entire civilian population.

The Czechoslovakian government, fighting a rising tide of Nazism, faced a demand from the Slovakian People's Party for Slovakian autonomy. Page 4.

Premier Warns Britain 'Might Have to Fight'

Refuses Pledge to Czechs and to Areas Outside of 'Interests.'

More Czechs Join Nazis—Page 4.

By the Associated Press.

London, March 24.—Prime Minister Chamberlain today let Reichsfuehrer Hitler know Great Britain might have to fight if Germany started a war in central Europe.

But he balked at a prior pledge of armed help for Czechoslovakia in event of armed aggression as he laid down the broad lines of British foreign policy in a 57-minute statement in the crowded House of Commons.

Joseph P. Kennedy, United States Ambassador to the Court of St. James, sat in the diplomatic gallery for the first time with diplomats of other powers. Envoys of Germany and Italy apparently were absent.

Lord Halifax, foreign secretary, repeated Chamberlain's statement, the most important declaration by a British prime minister since the World War, in the House of Lords.

In his broad address, the lanky prime minister also:

1. Rejected Soviet Russia's call for a conference of "nonaggressive" powers to resist aggressors.

2. Urged that the League of Nations be nursed "back to health" and be made into a "front of overwhelming power."

3. Reaffirmed the government's view that nonintervention still was the best policy in Spain.

4. Reiterated that quickening re-

See LONDON, Page 4, Column 2.

College Students Stage Protest Against Fascism

New York, March 24 (AP).—College students demonstrated throughout New York City today against Fascist nations, gathering in parks and streets to parade with placards denouncing Germany, Italy and Japan. The American Students Union sponsored a series of mass meetings.

Austria Bishops to Back Hitler, Aide Says; Denies Church War

By the Associated Press.

Vienna, March 24.—Joseph Buerckel, director of the April 10 plebescite on Austria's union with Germany, indicated today peace existed between the Nazis and the Austrian church, which is predominantly Catholic.

"If there are disagreements here and there between the church and the party it does not mean one side or the other is to blame," Buerckel told 30,000 cheering persons in an address opening the plebescite campaign.

"It means that both have acted wrongly," he said.

"National socialism should concern itself with the people, and the church with the health of souls. If both are of good will this task will be accomplished.

"I am pleased to say that the bishops next Sunday will issue a pastoral letter supporting Fuehrer Adolf Hitler."

Buerckel, former commissioner of the German Saar, sarcastically and repeatedly attacked fallen Chancellor Kurt Schuschnigg, each time arousing shouts of "pfui" from the crowd.

"Workers who have once experienced Hitler's deeds never abandon him," he told the audience.

He bid for a "ja" (yes) vote in the April 10 plebiscite by promising that "we extend friendly hands to all men of good will—we all are Germans.

"Through an economic and social policy we want to rescue in Austria whatever can be rescued."

Field Marshal Goering has said he will announce the economic program for Austria in his address scheduled for Saturday. (He left Berlin for Austria tonight.)

Judiciaries Merged.

Berlin, March 24 (AP).—Merging of the Austrian judiciary with that of greater Germany was declared today by a decree published in the Berlin official Reichsgesetzblatt.

30-Nation Bloc Sought to Help Emigration From Germany.

Private Financing Of Moves Urged

18,000 Refugees in '38 Could Enter America Under Quota.

U. S. Jews Aid Refugees—Page 5.

By Franklyn Waltman.

Impressed by the plight confronting political refugees from the rule of Adolf Hitler, Secretary of State Cordell Hull yesterday appealed to 29 nations to join with the United States in a co-operative effort to facilitate the emigration of such persons from Austria and Germany.

Hull inquired of each of these governments whether they would be willing to co-operate in setting up a special committee of representatives of the governments concerned to supervise the migration to new lands of Jews and othe. Austrians and Germans who find the Hitler rule obnoxious or who are persona non grata to the Nazis.

It is the Secretary of State's idea that financing of the migration of political refugees would be undertaken by private organizations. Nor does he expect any country to receive a greater number of immigrants than is permitted by its existing legislation.

U. S. Quotas Unfulfilled.

The American immigration quota for Austrians is fixed at 1,413 annually and for Germans 25,957 annually. In recent years these quotas have not been filled. In the year ending last June 30 only 30 per cent of the Austrian quota was filled and in the same period about 48 per cent of the quota for German immigrants was filled. Up to February 1 of this fiscal year, 413 visas had been issued to Austrians to enter the United States and about 9,000 to Germans.

Thus in the remaining five months of this fiscal year the American quotas would permit the entry into this country of approximately 1,000 Austrians and almost 17,000 Germans. Within a few weeks the Austrian and German quotas may be merged, as a result of Hitler's seizure of Austria, and thus the way would be open for approximately 18,600 Austrian political refugees to come here by June 30. In the year commencing July 1 the combined quota for Germans and Austrians would be 27,370.

Hull addressed his appeal to Great Britain, France, Belgium, The Netherlands, Denmark, Sweden, Norway, Switzerland, Italy and all of the Latin-American republics. The State Department has not received a formal response from any of these governments but the Associated Press last night reported the Hull request was received sympathetically in London. The cable pointed out that Sir Samuel Hoare, home secretary, already had promised liberal interpretation of the aliens act in dealing with admission of Austrian refugees.

Hull's Statement.

The State Department statement announcing Hull's action was as follows:

"This Government has become so impressed with the urgency of the problem of political refugees that it has inquired of a number of governments in Europe and in this hemisphere whether they would be willing to co-operate in setting up a special committee for the purpose of facilitating the emigration from Austria and presumably from Germany of political refugees.

"Our idea is that whereas such representatives would be designated by the governments concerned, any financing of the emergency emigra-

See REFUGEE, Page 4, Column 4.

Today's Index

	Pages.
Amusements	12
Bridge	7
Classified Advertisements	28, 29, 30
Comics	31
Crossword	18
Editorials	10
Federal Diary	11
Food News	16, 17
Financial	26, 27
Hollywood	12
Over the Coffee	15
Pegler	11
Pictures	22
Radio	18
Society	20, 21
Sports	23, 24, 25
The Post's New Yorker	12
Woman's Page	19

Rail Interests Agree to Delay Slash in Wages

Proposals Held Up Pending Government Plan to Revive Industry.

By the United Press.

Proposals for a 10 to 15 per cent cut in the wages of 1,000,000 railroad workers will be held in abeyance pending the outcome of Government plans to rehabilitate the $26,000,000,000 industry, railway labor and management executives agreed at a conference yesterday.

A comprehensive program to aid the carriers was airmailed to President Roosevelt at Warm Springs, Ga., yesterday by a three-man committee of Interstate Commerce commissioners, headed by Chairman Walter M. W. Splawn.

The union leaders, headed by George Harrison, president of the railway clerks, conferred for four hours with the executives. All phases of the rail crisis were discussed.

"We talked over the whole economic situation," Harrison said. "We talked about wage reductions, about traffic conditions and about employes laid off. They told us how poor they were—and we told them how poor we were. Then we both agreed to wait a little while."

Earlier he had told newspapermen the unions would not accept the proposed wage cut which executives said was made necessary by the refusal of the ICC to approve their demand for a 15 per cent increase in freight rates.

The Chief Executive held two conferences last week with Congressional and private rail experts and the White House and said afterwards that he recognized the urgency of the situation. The ICC committee was given only a week to prepare a remedial program on which rail legislation may be based, possibly for action at this session.

In Congress

YESTERDAY.

Senate.

Met at noon and recessed at 5 p. m. until noon today.

Debated government reorganization.

Defeated Byrd general accounting amendment.

Began consideration of Norris TVA investigation resolution.

Finance Committee defeated undistributed profits tax proposal.

Minton Committee continued lobby inquiry.

Judiciary sub-committee considered Borah-O'Mahoney licensing bill.

House.

Met at noon and adjourned at 5:10 p. m. until noon today.

Began consideration of War Department supply bill.

Labor Committee continued wage-hour study.

Rivers and Harbors Committee considered regional planning bill.

Appropriations sub-committee considered legislative supply bill.

TODAY.

Senate.

Meets at noon.

Resumes consideration of TVA resolution.

Finance Committee considers the tax bill.

Wheeler Committee continues railroad refinance investigation.

House.

Meets at noon.

Resumes debate on War Department bill.

Rivers and Harbors Committee considers regional planning bill.

Appropriations sub-committee considers legislative supply bill.

Labor Committee considers the wage-hour bill.

Tom Mooney in Hospital.

San Quentin, Calif., March 24 (AP). Tom Mooney was transferred to the San Quentin Prison Hospital today, suffering from an illness for which he was treated last August.

Working for Washington

Tax Load Unfair, Says Ford, Leader in Columbia Heights

GEORGE A. FORD.

By Christine Sadler

One of the few courageous businessmen who selected 1929 as the year to launch a new enterprise was George A. Ford, now president of the Columbia Heights Businessmen's Association

Much of his personal success, so members of the business association say, is due to "the opportunity for growth in the Columbia Heights sector."

The Columbia Heights Businessmen's Association has been in existence 13 years and has more than 200 members. Outstanding among its projects is the Santa Claus Lane idea, which several other clubs now use during the Christmas season.

Crosstown Bus Sought.

Foremost in the thoughts of members of the organization today, though, is a crosstown bus which would enable travel from "somewhere on Connecticut avenue to Brookland without going all the way down town." A petition is being circulated among residents to show the Public Utilities Commission how many persons are interested in being able to get across town in a reasonable length of time.

Ford was born in Baltimore, but spent most of his life in Washington. He attended Tech High School, which he left to join the Navy during the World War. He rose from apprentice seaman to first class electrician, and after the war he became chief electrician with the Federal Board of Vocational Education, now the Veterans' Administration.

He started in business for himself in 1923 as an electrical contractor and in 1929 felt himself secure enough to start the company which now bears his name. He is particularly interested in electrical designing and gets a chance to show his ability during Christmas week and the week of the President's Regatta. Design and lighting of yachts for the night pageant of the regatta usually are copied from his originals.

Tax Burden Assailed.

Ford believes his organization is more interested in national representation than in local suffrage, although he thinks the financial situation in the District interests them more than either.

"More than anything else right now I think it is evident the Government is not bearing a fair share of District expenses. There is no doubt in the world about the division being wrong," he declared.

"I don't think the Constitution ever meant that District residents should be denied the vote, and I certainly don't think we should be ceded back to Maryland, Virginia, or any place else. I think we should be permitted to vote right where we are."

Mr. and Mrs. Ford live at 7915 Thirteenth street northwest, have a 5-year-old son, and celebrate the same birthday—November 17. Mrs. Ford was formerly Pauline Ryan.

president of the Georgetown Business Men's Association, will be next in the "Working for Washington" series.

FHA Loans Hit A New Peak for 3d Week in Row

$21,293,061 in Mortgages Appraised for an All-Time Record.

For the third successive week the gross business of the Federal Housing Administration reached a new peak, Administrator Stewart McDonald disclosed yesterday. For the week ending March 19 mortgages selected for appraisal amounted to $21,293,031—a new all-time high.

It is a coincidence that the all-time weekly record under the old national housing act occurred in the corresponding week of last year when mortgages selected for appraisal amounted to $16,879,710. That record stood until the more liberalized act went into effect. The week ending March 5 saw the old record broken. This was subsequently surpassed by the business of the week ending March 12 and this, in turn, was passed by the business for the week ending March 19. The newest record, incidentally, exceeds by nearly $4,500,000 the high mark established a year ago.

The 1938 amendments to the national housing act were signed by the President February 3. The table below shows the trend of the FHA's business since that time as compared to the same period during 1937:

	1938.	1937.
Week ending Feb. 12	$8,787,105	$11,068,008
Week ending Feb. 19	10,025,800	11,764,089
Week ending Feb. 26	13,100,250	11,747,954
Week ending Mar. 5	17,613,402	13,683,500
Week ending Mar. 12	20,386,711	14,176,560
Week ending Mar. 19	21,293,061	16,879,710

McDonald pointed out that this new record in the volume of mortgages selected for appraisal does not include the business done by FHA in its multifamily and group housing operations.

Since the passage of the new amendments to the housing act the insurance of mortgages on rental housing developments passed all previous records for a comparable period.

During this time the FHA insured mortgages on 12 projects in 10 States with a total valuation of $11,171,064 now under construction.

Roosevelt Drives Cheap New Car After Late Sleep

Warm Springs, Ga., March 24 (AP). President Roosevelt started his tenday spring vacation under a warm Georgia sun today, driving his own new low-priced car around the Infantile Paralysis Foundation grounds and stopping in the middle of a dirt road to discuss plans for a new hospital with Henry J. Toombs, foundation architect.

He slept late after his speech-making yesterday, read editorial comments on his Gainesville, Ga., plea for higher wages in Southern industries, and then called for his shiny new blue, five-passenger car, which, like the car he drives around his Hyde Park, N. Y., home and farm, is specially fitted with complete hand controls. Its Georgia tags bears a prominent "FDR."

Miss Marguerite Lehand, personal secretary, rode in the front seat and Basil O'Connor, former law partner and head of the new National Foundation for Infantile Paralysis, rode in back.

The Gallup Poll

Many Voters Oppose Undistributed Profits Tax; Most Have Not Followed the Arguments.

By DR. GEORGE GALLUP.
Director, American Institute of Public Opinion.

New York, March 24.—The typical American voter has not been following arguments for and against the undistributed profits tax, a bitterly criticized levy which has agitated the business world for more than two years. But a substantial majority of those who are familiar with the tax, now being debated in Congress, think it should be repealed or reduced.

George Gallup

These facts are brought to light by an American Institute of Public Opinion survey in which two questions were put to a scientifically selected cross-section of voters. The first question read:

"Have you followed the arguments for and against the Federal undistributed profits tax?"

The vote:

Yes	30%
No	70%

Those who indicated that they have been following the tax controversy were asked: "Should the Federal undistributed profits tax be repealed, reduced, or left unchanged?" Their vote was:

For repealing the tax	40%
For reducing the tax	29%
For leaving it unchanged	31%

The undistributed profits levy, passed by Congress in 1936, is a graduated tax on corporation earnings that are not paid out in dividends.

Two Conclusions Seen.

Two conclusions are indicated by the survey results. First, since the tax does not stir up wide public interest, pressure for changing it is not likely to be resisted by the mass of ordinary voters. They seem to have little desire to rally to the defense of the measure.

Second, among those who know about the tax there is little sentiment for "soaking the rich"—for making corporations "pay through the nose" so far as this particular tax is concerned. On the contrary, the majority want the undistributed tax burden eased.

Why Tax Is Opposed.

Their opposition is the tax springs from two main reasons. The majority declare, first, that it impedes business progress, that an easing of the burden would help restore prosperity. In the words of one typical voter, "the tax is a log-jam that holds up recovery."

The second reason given is that corporations must be allowed to keep reserve funds for future needs. "If companies haven't got surpluses to keep them running in bad times," said one voter, "many workers will lose their jobs."

Opinion and Congress.

The fact that the public has no strong feeling in favor of the tax undoubtedly explains why Senators and Representatives have felt free to run counter to the Roosevelt Administration in advocating drastic reductions or outright repeal. They have relatively little to suffer from the voters back home.

As revised in the House bill, the undistributed profits tax was greatly reduced. But even this measure faces a revolt in the Senate, where many members favor outright repeal.

$403,053 Is Fixed As Unpaid Mellon Income Tax in '31

By the Associated Press.

The Board of Tax Appeals fixed $403-053 plus interest yesterday as the amount of 1931 income taxes owed by the late Andrew W. Mellon for 1931.

This concluded, as far as the board was concerned, a dispute in which the Internal Revenue Bureau tried to collect more than $3,000,000 from Mellon and to prove he was guilty of income tax fraud. The board ruled a few months ago that Mellon was innocent of the fraud charge and laid down legal principles which wiped out most of the Government claim. The exact amount, however, was left to be determined by attorneys for both sides on the basis of the board's legal ruling.

Both sides have been considering appealing the decision to the Circuit Court of Appeals.

Hickey-Freeman
CUSTOMIZED CLOTHES

Spring Suits by Hickey-Freeman

Readily apparent in Goldheim's showing of Hickey-Freeman suits for spring is authenticity of design and styling. We invite you to see this selection; to note the fresh vigour in color, the smart yet conservative patterns, the full rich fabrics.

From $55.

Goldheim's
1409 H STREET

Court Can't Enjoin Strike on Building Before It's Begun

A threatened strike of building workers on the palatial new home of the Apostolic delegate can't be stopped by injunction before it starts, Justice Jennings Bailey ruled in effect yesterday in District Court.

Dismissing a petition by the Hammett Co., contractors, that the prospective strike be restrained by court action, Justice Bailey asserted that no relief could be granted since no strike had yet been called. The contractors alleged that members of several unions had threatened to stop work because of the use of certain building materials.

The edifice—expected to be one of the city's show places—is on Massachusetts avenue below Thirty-fourth street, near the Norwegian Legation.

New Spring
WASH DRESSES
for the larger woman
$1.79
SIZES TO 60!
The very freshness of Spring in these small attractive prints. Guaranteed fast colors.

STOUT
1336 7th ST. N.W.
Slender SHOP
NO. 7202

Square-fronts in fore-front

● Nosing ahead in the style picture are French Toes. They give your foot that much desired streamline, modern look. This one is the DIXIE. Black calf. Also brown.

$7.50

Wolf's Walk-Over
Shoe Shop
929 F

Ickes Delays Sale Of Helium to Nazis

By the Associated Press.

Secretary Ickes, concerned about possible foreign military use of American helium for dirigibles, said yesterday he would not approve sale of gas to Germany until President Roosevelt returns from Warm Springs, Ga.

The American-Zeppelin Transport Corporation, of New York, is waiting to close a contract with the Government to acquire helium for the new German dirigible LZ-130. The United States has a monopoly on the gas.

Sen. Thomas to Preside At Neutrality Discussion

Senator Elbert D. Thomas, of Utah, will preside at a symposium on the question of neutrality, tonight at 8 o'clock in Corcoran Hall of George Washington University. Debaters from four universities will speak.

Cornell University will be represented by George E. Maxcy and John A. Westmore; the University of Virginia by Nichols Michael and Samuel Myar; the University of Puerto Rico by Juan Rodriguez and Luis Berrios; and George Washington by John P. Southmayd and Charles E. Corker.

SPECIAL NOTICES

SUCCESS comes only to those who seek it. Increase your mental reserves and your earning power will be increased. BOYD GRADUATES win PRIZE POSITIONS. Secretarial and Accounting Courses of College Grade. START this week.
BOYD SCHOOL 1333 F St. NA. 2340.

On good terms with everyone SINCE 1888
Chas. Schwartz & Son
708 Seventh St.
LOOK FOR THE GOLD CLOCK

THE wedding combination illustrated serves better than any other pair in our extensive collection to illustrate the fact that quality and beauty in diamond rings does not necessarily mean high prices . . . if you buy at the Ross Company. You will be thrilled with the exquisite charm and inherent grace in these matched solid gold mountings.

The number of this pair is 32536-C. The price of this pair is only $100.

You may make your purchase on our Flexible Payment Plan without extra charges.

featured by

ROSS
1331 F. ST.

You don't buy just so many days of wear, when you select shoes like "Bainbridge," one of our new "400" Series. You don't just put them on and forget them until one day you notice they are spent and worn. Rather, these shoes afford you the pleasure which comes of owning things outstanding among their kind.

$8 is a modest price for this sort of satisfaction.

The "400" Series

$8 other groups at $6.50 and at $5

Charge Accounts Invited

JOHN WARD
FIFTH AVENUE, NEW YORK
Washington Branch Store
1327 F St., N.W., Opposite Capitol Theatre

Insignia of Quality

Senior Junior

WASHINGTON'S WELL DRESSED MEN WEAR

FREENY'S
Hand Tailored Clothes

Many men, we are told, approach the purchase of clothing with dread and doubt, born of disappointing experiences. We wish these men could talk to our patrons and compare notes.

SPECIAL
Today, Tomorrow and Monday
Scotch Tweeds
Made to Order $45
Reg. $65 Value
Others From $37.50 to $95

FREENY'S, INC.
1006 Connecticut Avenue, near K
Tailors and Direct Importers of Exclusive Woolens

Two Policemen Held in Slaying Of Daugherty

Scheid and Knox Give Bond After Crowded Hearing in Arlington.

Falls Church Policemen Edwin Scheid and Herbert Knox faced grand jury action yesterday in the shooting of Theodore B. Daugherty after an abrupt hearing at the Arlington County Courthouse. They did not take the stand.

Scheid, 23, was accused in a warrant of "feloniously killing Daugherty." Knox, 24, was charged with "aiding and abetting Scheid feloniously."

Prinicpal point in the meager testimony presented was that Scheid confided to a fellow officer early Sunday, after the shooting at Cherrydale, Va., that he had fired the fatal shot and feared he would go "to the electric chair."

Freed in $2,500 Bail.

Scheid and Knox were released in $2,500 bail, while Mayor L. P. Daniel, of Falls Church, revealed he was seriously considering conferring with members of the town council about reinstating the men to the force.

William C. Gloth, former Commonwealth attorney and counsel for Daugherty's widow, revealed he was studying insurance policies with a view to instituting a civil suit for damages.

Several hundred persons jammed the court house halls and grounds, and many policemen were present.

The accused officers sat nervously between defense and prosecuting attorneys during the trial, which lasted an hour and a half.

Strongest testimony for the prosecution came from Policeman A. D. Langley, who was on duty at the desk early Sunday when Scheid and Knox returned to headquarters in the jail.

He said Scheid was nervous and asked for a drink of water. The two walked across the lawn to the courthouse. Langley quoted Scheid as saying during the walk:

"I shot him. Do you think they will give me the electric chair?"

Langley said he explained it was hard to tell how things would turn out. Then he quoted Scheid as saying:

"I guess they will send me to the penitentiary for a long time, anyway."

"Had to Shoot One."

Policeman John E. Conway, who went to the scene after the 32-year-old Washington musician had been shot, quoted Scheid as saying upon his arrival:

"Jack, we just had to shoot one."

Conway testified Scheid had admitted shooting five times at the automobile the police said they had stopped after a 4-mile chase, and Knox admitted shooting once.

The report of Lieut. John Fowler, ballistic expert of the Washington police, was ruled out as evidence upon the objection of Frank L. Ball, defense attorney. The latter said Fowler was not present for cross-examination. The report is understood to prove that it was a bullet from Scheid's gun which pierced Daugherty's skull.

The only eye-witness testimony came when Commonwealth Attorney Lawrence W. Douglas put on the stand Robert H. Albertus, who said the shooting occurred in front of his home at 4370 Lee highway in Cherrydale.

He testified he was awakened by the screeching of brakes or tires. Then he heard "about" three shots, and looked out the window next to his bed.

By the light of a street lamp, he said, he saw a figure standing by an automobile stopped in the middle of the road fire two shots at the automobile after loud talking. Then he said he saw the automobile move away, revealing another figure. Both figures then moved to a second automobile parked by the side of the road with both front wheels off the pavement.

Ball argued, in summing up for the defense, that the prosecution had not brought out sufficient evidence to identiy he bullet that killed Daugherty, the gun that fired the shot, the man who did the shooting.

County Coroner W. C. Welborn testified that the bullet from which Daugherty died, after his removal to Georgetown Hospital, in Washington, entered the back of the skull.

Inquiry Not Made.

In cross examination of Conway, Ball asked if any investigation had been made of Daugherty's having been arrested 17 times in the District and a criminal record from here to New York. Conway said no such investigation had been made.

Ball also asked Arlington County Detective Harry Woodyard if investigation had been made of Daugherty's having been stopped within the past three weeks and warned for reckless driving. Woodyard said he recalled no such investigation.

Under cross examination, Conway also testified he smelled liquor on Daugherty's breath.

Scenes at Hearing on Police Killing of Washingtonian

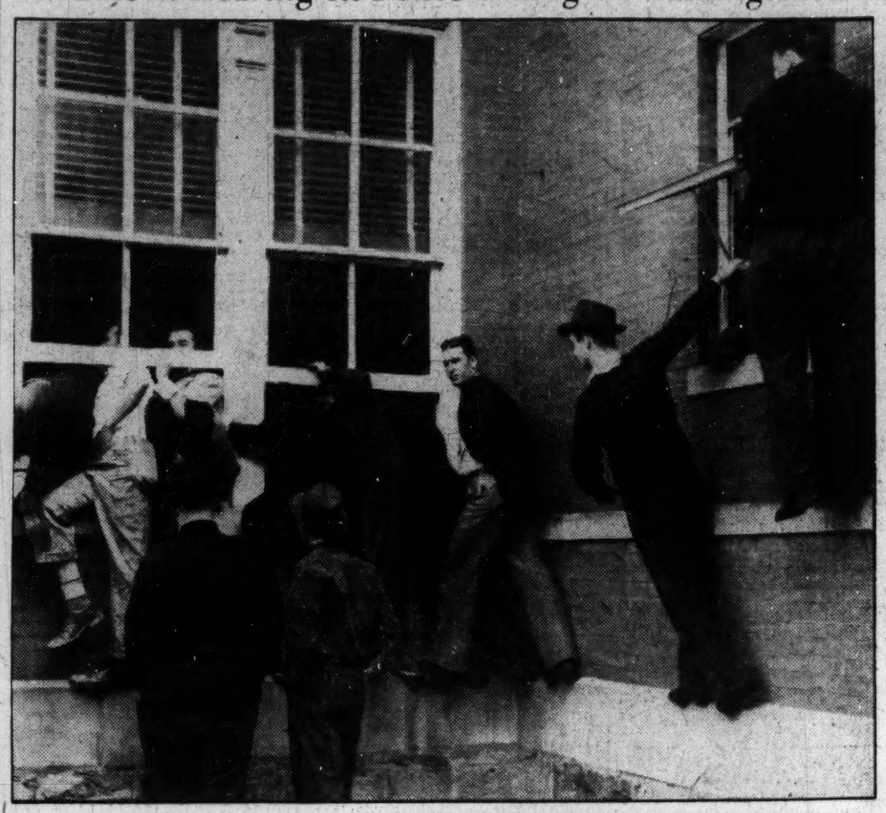

Post Staff Photos.

Young residents of Arlington County yesterday sought a view of the Daugherty shooting hearing from windows of the county courthouse (upper photo). Policeman Edwin Scheid, Defense Attorney Frank Ball and Policeman Herbert Knox (left to right, lower photo) are shown as they left the courthouse, where County Judge Benjamin Hedrick ordered the officers held for grand jury action.

Dental Repairer Without License Wins Court Fight

Robert B. Scott, operator of a dental laboratory in the Westory Building, yesterday won a 2-year fight for the legal right to repair plates for private customers, without a dental license.

Scott's demurrer to charges that he had violated the District dental code was sustained when Judge John McMahon ruled that Scott's business did not constitute a "dental operation," and that under the dental act of 1924, Scott was not practicing dentistry.

Judge McMahon said that a ruling of the District Board of Dental Examiners, under which Scott was charged, was inconsistent with the Congressional act governing practice of dentistry.

Dogs' Tags Include Lawn-Dig Rights, Poundmaster Says

One of the signs of spring is that the family dog likes to get out and dig up the neighbor's freshly seeded lawn or newly planted flower bed.

Following numerous complaints of unruly dogs, Poundmaster Frank B. Marks called The Post yesterday to say that if the offending dog has a license, there is nothing the city can do about it.

He suggested that dog owners keep their pets under control so that they do not irritate neighbors into using poison, shotguns or swift kicks.

Repair Man Held In Fisher Robbery

Judge John P. McMahon, yesterday held Joseph H. Davidson, 27, in $2,000 bail for the Grand Jury, in a hearing at police court.

Davidson, who lives at 4411 Forty-second street northwest, pleaded not guilty to theft last Sunday of a pistol and jewelry valued at $315 from the home of Charles Fisher, Internal Revenue attorney, 3768 McKinley street northwest.

Mrs. Fisher recalled his having repaired a desk in her home the week before and said that after the repair job she noticed that a house key was missing.

Pittsburgh Fire Hurts 3.

Pittsburgh, March 24 (AP).—Three firemen were injured today as flames destroyed the four-story Walton Building in the Golden Triangle.

Grease Fire Smoke Fills 14th Street

Smoke from a burning kitchen flue at the Willard Hotel blanketed the downtown district yesterday afternoon and attracted a throng of spectators. The small blaze was readily extinguished.

Firemen first raced to the roof. Finding no fire, they dashed to the basement kitchen and easily drowned out a smoldering mass of grease.

D. C. Fireman Denies Attack On His Wife, 22

Landis Admits Being With Her; Victim Not Expected to Live.

After grilling James L. Landis for several hours in connection with the beating of his estranged wife, Mrs. Blanche Gertrude Landis, 22, Police Inspector Bernard W. Thompson said last night:

"There's no question; he's the man."

Mrs. Landis was found with a compound fracture of the skull at 3:20 a. m. yesterday in a lonely section of Twenty-fourth street northeast.

At midnight Mrs. Landis was not expected to live until morning. Doctors reported she suffered from a compound fracture of the skull, bruises and cuts, broken nose, broken tooth and possible internal injuries.

Thompson said Landis, 23, fireman attached to the fireboat, had signed a statement that he was with his wife early yesterday, but denied beating her.

Denies Beating Her.

Thompson indicated that Mrs. Landis, as she lay in a critical condition as Casualty Hospital, implicated her husband in the beating.

The couple had been estranged since last August, but according to the police Landis, in his statement, denied beating her.

Thompson said Landis left the fireboat after 1 a. m. and went to a house in the 2000 block Monroe street northeast, where his wife roomed. He honked the horn of his car and Mrs. Landis came out.

While they rode, they discussed a reconciliation and financial difficulties, Thompson said.

Tells Details of Ride.

Landis then told them the following story, the police said:

While the couple were riding around, they quarreled. When Landis reached into his pocket, his wife feared he was going for a weapon. She jumped out as he stepped on the gas and her head struck the fender and some rocks on the roadside.

Landis halted the car and went back to help her and, in doing so, got blood on his shirt and socks. Then he became frightened and returned to his boat, where he cut the sleeves of his shirt at the elbows and burned the pieces in the galley with his socks.

At the scene where Mrs. Landis was found by Thomas G. Bass, driver for the Chestnut Farms-Chevy Chase Dairy, the police found two blood-stained rocks, a bloody sock filled with sand and evidence of a struggle. The woman's shoes were several feet from her body.

Detective Sergt. Robert J. Barrett told reporters he first became suspicious of Landis when he noticed that the woman's shoe straps were unfastened. Then he asked Landis to come to the hospital, but he appeared reluctant to do so.

Barrett then visited him at the fireboat and noticed a spot of blood beneath Landis' ear and thought his actions suspicious.

Barrett also noticed a spot of blood on Landis' shirt and asked him to remove his coat. Then he found blood over the front and back of the shirt.

Last Rites Are Given.

So critical was Mrs. Landis' condition that the Rev. T. M. Mullen, of St. Joseph's Church, administered last rites of the Catholic Church to her at 5 a. m.

The couple were married November 16, 1936, at Annapolis, Md. On August 5, 1937, Mrs. Landis sued for separate maintenance. On August 26 her husband was ordered to pay her $45 a month. Later she complained to the courts that he did not pay.

Mrs. Landis is the daughter of James Beckert, fireman attached to No. 17 Engine Company. She formerly was a student at Tech High School and has a part-time job as a stenographer in a magazine office here.

The police reported finding a .45-caliber pistol in Landis' car.

Fireman Is Held For Wife Attack

MRS. BLANCHE LANDIS.

JAMES L. LANDIS.

Paul Wendel Sues Parkers, Hoffman —Seeks $450,000

Newark, N. J., March 24 (AP).—The Lindberg case and its Wendel aftermath took two new tangents today.

Paul H. Wendel, former Trenton attorney, sued for $450,000 damages, Harold G. Hoffman, Ellis H. Parker, sr., and jr., and five others, charging conspiracy in kidnaping and torture.

U. S. Attorney John J. Quinn announced he would seek an order tomorrow for removal of the Parkers to Brooklyn to face new Federal indictments charging them with the Wendel kidnaping. Their appeals from penitentiary sentences, imposed in Newark for conspiracy are pending.

RALEIGH HABERDASHER
STORE HOURS: 9:30 TO 5:45 1310 F STREET

"Believe it or not" . . . hosiery that will not run

RUN-NO-MORE

STURDI-SHEER CHIFFON

As lovely as they are lasting . . .

What a boon to you who love sheer appearance in your hose . . . but rue the prohibitive costs! For now a beautifully clear, sheer hose in a spectacular new mesh weave that completely resists runs! From hem to toe . . . they're run resistant! Perfect for daytime, afternoon or spectator sports. Very smart with sandals. Sizes 8½ to 10½.

$1.35

★ Patented

Third Floor of New Easter Fashions

IT'S CONVENIENT TO HAVE A RALEIGH CHARGE ACCOUNT

THE TOP OF THE MORNING

IN RADIO ENTERTAINMENT

MUSIC OF DISTINCTION

STATION WMAL ● 8:45 A.M. Every Week Day

Brought to You By

TOLMAN LAUNDRY CL. 7800

"OVER THE PERFECT CLOTHES LINE"

$39.95 For a 9x12-Ft.

Seamless AXMINSTER RUG

NOT VERY MUCH TO INVEST TO BRING NEW COLOR AND CHARM TO YOUR HOME

Surely you are not going to be without new rugs this Spring when you can buy perfect, seamless, nationally known rugs for so little. We are showing some delightful patterns and colorings in both Persian and Hooked Rug patterns in this particular quality of seamless Axminster Rugs. Stop in and see these rugs.

Other Sizes

8¼x10½ Ft.	$36.50
6x9 Ft.	$22.50
4½x6½ Ft.	$12.25
36x63 Ins.	$6.25
27x54 Ins.	$4.00

Lifetime FURNITURE

Every Tuesday Night—7:30 to 8 P. M.
Listen to
"The Home Towners"
Station WMAL

Rudy Schramm (directing). Lee Everett (Master of Ceremonies), Maxine Tappan (First Lady of Swing from Mayflower Lounge).

MAYER & CO.

Seventh Street Between D and E

SOUND JUDGEMENT SAYS . . . . "Visit a Registered Optometrist"

Don't entrust your most precious possession—your sight—to anyone who is not qualified to help your vision. Kay's optometrist is registered, which means that you can place full faith and confidence in him. Visit Dr. Birkett, optometrist in charge, today—you don't need cash to buy glasses at Kay's, because your credit is good!

KAY JEWELRY COMPANY
409 7th St. N.W.
A YEAR TO PAY
NO INTEREST OR CARRYING CHARGE

definitely smart

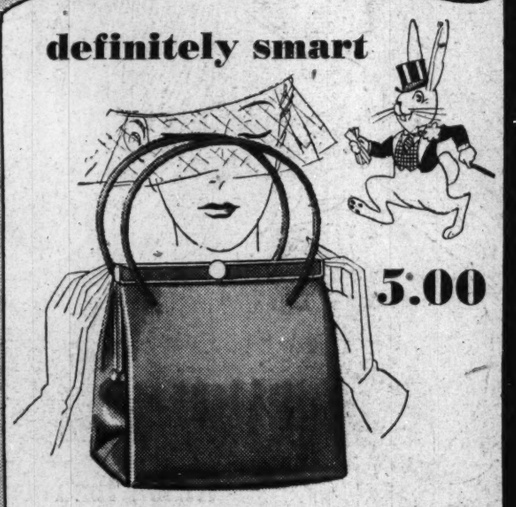

5.00

This delightful new handbag creation will certainly add that desired touch of chic to your new spring outfit. Beautifully made in soft, luscious calfskin . . . topped with dashing handles . . . well lined and fitted with comb, purse and mirror . . . black, navy, copper, tan.

Mail Orders Filled

BECKERS

Charge Accounts Invited

1314 F STREET N.W.

WEST

SIDNEY WEST INC.
14th and G Sts.

DOBBS Cross Country

$5

America's Smartest Lightweight Hat

Sidney West, INC. 14th & G

EUGENE C. GOTT, President

Plan to Exploit China Wins in Tokyo's House

Two Companies Would Be Formed; Mobilization Bill Advanced.

By the Associated Press

Tokyo, March 24.—Japan today pushed plans to mobilize her manpower and economic resources both at home and in China.

At the same time a navy spokesman expressed the island empire's fear that the United States Navy's $1,121,000,000 expansion bill indicated the United States was considering naval operations against Japan.

The lower house of Parliament unanimously adopted bills to create agencies for exploitation of conquered territories in China. The cabinet decreed that a new government in central China be established at Nanking, former capital of Generalissimo Chiang Kai-shek, "under the umbrella" of the Japanese-sponsored Peiping regime in North China.

Mobilization Passes.

A sub-committee of the House of Peers passed the government's national mobilization bill which, apparently, was assured of swift approval by the upper house.

The mobilization measure would give the government almost unlimited authority in wartime. It was passed by the lower house last week when bitter opposition collapsed suddenly after a secret session in which, according to reports, the army ordered a favorable vote.

The bills for economic exploitation proposed organization of the North China Development Co., with a capitalization of 350,000,000 yen ($102,000,000), and the Central China Promotion Co., to be capitalized at 100,000,000 yen ($29,000,000).

Through them the Government would pour money and machinery into the occupied provinces, begin flood control, build railways, develop mines and plant cotton.

Army Will Direct.

(The area the two companies would cover embraces about one-fifth of all China—about 400,000 of China's 2,000,000 square miles.)

The national mobilization bill would fuse Japan into a single military instrument in a war emergency. It would give the government complete control of the lives and properties of its citizens and automatically place every function of business and banking under state directorship.

The navy spokesman told a press conference the United States would not need a fleet such as is contemplated "if Americans are not thinking of overseas operations."

Although American denials that actual co-operation exists between the United States and Great Britain were accepted, the spokesman added:

"Personally I think they have something like a common understanding which does not go to the extent of co-operation."

Japanese Forced Back.

Shankhai (Friday), March 25 (AP). Chinese asserted today they had forced back a Japanese outpost from the north bank of the Yellow River, on the northwestern side of the vital central front.

Taking advantage of Japanese troop withdrawals to aid the stalemated Suchow offensive, the Chinese said, two regiments crossed the river and ousted a Japanese garrison seven miles west of Menghsien. They said 400 Japanese were killed.

Bayonet Slashes Joan Bennett's Face

Associated Press WIREPHOTO.

Joan Bennett receives treatment for a cut on her cheek before being made up to resume work in her new picture. She was slashed by a soldier-extra's bayonet in a fight scene.

Britain Might Have to Fight, Premier Says; Bars Czech Aid

London

Continued from Page 1.

armament, especially for the royal air force, and air-raid precautions were essential.

"Rearmament work," he declared, "must have first priority in the nation's efforts."

Purely European in scope, the declaration avoided mention of the Orient.

Chamberlain declared Britain's friendship talks with Italy were "full of encouragement to those who regard appeasement in Europe as an objective to which the efforts of all men of good will should be directed."

He said Italy had pledged her willingness "loyally to assist" in carrying out the British plan for withdrawal of foreign volunteers from Spain's civil war and reiterated her declaration she had no territorial or economic aims in Spain or the Balearic Islands.

The prime minister declared Britain "would fight" to uphold existing treaties, notably those for aid to France and Belgium if there should be unprovoked aggression, and for her "vital interests."

But he refused to make military promises regarding "areas where our vital interests are not concerned in the same degree as they are in the case of France and Belgium."

He offered Britain's help to Germany and Czechoslovakia, with her 3,500,000 Germans, in making peace on the issues of minorities and other problems.

Though declining to give military promises where Britain is not bound by treaty, the prime minister significantly added:

". . . where peace and war are concerned, legal obligations are not alone involved and if war were to break out it would be unlikely to be confined to those who have assumed such obligations.

"It would be quite impossible to say where it would end and what governments might become involved. The inexorable pressure of facts might well prove more powerful than formal pronouncements."

There were derisive opposition cries of "shame" when Chamberlain dealt with Britain's policy of non-intervention in Spain.

Clement R. Attlee, Laborite and leader of the official opposition in Commons, opened the attack on the government's policy with a charge that "Chamberlain has yielded to force."

He said: "There is nothing so dangerous as a policy of weakness, drift and uncertainty."

Both Attlee and Sir Archibald Sinclair, opposition liberal leader, intimated they suspected Chamberlain of "conniving" with Italy and Germany to obtain a victory for the Spanish insurgents because of the delay in volunteer withdrawals.

Winston Churchill, wartime cabinet minister, regarded as the leader of a potential anti-Chamberlain revolt among Conservative Party members, expressed satisfaction with the prime minister's speech.

He warned, however, that "nazification of the whole of the Danubian states is a danger of first capital magnitude to the British Empire."

Berlin Not Surprised.

Berlin, March 24 (AP).—British Prime Minister Chamberlain's foreign affairs address caused no surprise in government circles here tonight.

Hull Asks Help Of Nations for Hitler's Victims

Refugees

Continued from Page 1.

tion referred to would be undertaken by private organizations within the respective countries. Furthermore, it should be understood that no country would be expected or asked to receive a greater number of immigrants than is permitted by its existing legislation.

"In making this proposal the Government of the United States has emphasized that it in no sense intends to discourage or interfere with such work as is already being done on the refugee problem by any existing international agency.

"It has been prompted to make its proposal because of the urgency of the problem with which the world is faced and the necessity of speedy co-operative effort under governmental supervision if widespread human suffering is to be averted."

The Secretary of State's thought regarding the matter is that a committee made up of the representatives of a number of governments could do a great deal toward selecting political refugees for migration and easing their departure from Austria. Confronted by such a committee, it is believed doubtful that Hitler and his Nazi officials would refuse to let Austrians, wishing to go, to leave their fatherland, even though they might be denied the right to take money and other property with them.

It also is a part of the Hull plan that private organizations be set up in this and other countries to raise money to defray the expenses of the migration of the refugees and to provide assistance to them on arrival in this and other countries until they could establish themselves. Such organizations might be required to give assurance that the Austrian immigrants would not become public charges in this country.

Large sums have been raised in the past by various American organizations, chiefly Jewish, to assist political refugees from Germany. Not all of the refugees helped by these organizations came to the United States—some went to Palestine and others to countries where they could live in peace. Some of Germany's most distinguished citizens now live in this country, such as Albert Einstein, the noted physicist. Thomas Mann, the outstanding novelist, also a refugee from Hitler and the German Nazis, plans to take up his residence soon in this country.

The League of Nations set up a German refugee commission soon after Hitler's ascendency to power in the Reich to assist the victims of Nazi persecution to find new homes. After Hitler's seizure of Austria the executive committee of the World Jewish Congress appealed to the League of Nations Council and to all civilized governments to take note of the "tragic fate now awaiting hundreds of thousands of Austrian Jews, including many of the elite not only of Austrian Jewry but of the scientific, literary, artistic and economic worlds of Europe." The committee contended that the League Council was the "guarantor of their rights of citizenship and their dignity as human beings" under the treaty of St. Germain.

His Cabinet Resigns

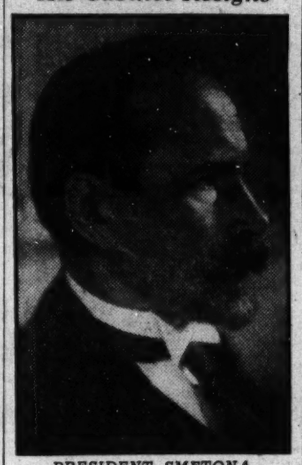

PRESIDENT SMETONA, of Lithuania whose cabinet has resigned as the result of dissatisfaction with the Nation's capitulation to Polish demands.

Army Chaplain Made Premier Of Lithuania

Lithuania

Continued from Page 1.

placed soon, the United Press reported. It was thought that the outlawed oppositoin parties—such as those demanding agricultural reform—would participate.

[The necessity of a broader national union cabinet was said to have been impressed on the president by Polish Minister Josef Beck's speech in Warsaw yesterday.

[Considerable concern was reflected here over Beck's statement that Lithuania's right to determine her own policy "may be recognized (by Poland) on condition that her policy will be really independent."

[Many leaders, nursing resentment at Poland, interpreted Beck's statement as meaning that Poland sought to obtain direct influence over Lithuanian policy, particularly in foreign affairs.

[A broad national union cabinet, they said, would be the only means of parrying any such Polish ambitions.

"Lithuania can not grant anyone except her own people the right to determine whether her policy is to be an independent one," a prominent leader said.

[There appeared to be some doubt whether President Smetona himself would remain in office.—Editor's note.]

Earlier today the government agreed to the appointment of Francizek Charwat, Polish diplomat, as minister to Lithuania. Col. Kazsis Skirpa, Lithuanian delegate to the League of Nations, goes to Warsaw Sunday as Lithuanian minister.

The exchange of ministers, for the first time in 18 years, resulted from Lithuania's submission to the Polish ultimatum which also demanded that the border between the two countries be reopened.

Slovaks Seek Autonomy; Nazi Control Grows

Christian Socialists Join Sudetens to Rule Both Houses of Parliament.

By the Associated Press.

Prague, Czechoslovakia, March 24.—The government, fighting a rising tide of Nazism, was beset by new difficulties tonight when the executive committee of the Slovakian People's Party demanded Slovakian autonomy and voted to boycott the government's national council.

The committee, meeting at Bratislava, emphasized the ethnological differences between Czechs and Slovaks and promised further government opposition by appointing a special committee vested with authority to make rapid independent decisions. The Slovakian party commands 22 votes in the lower house of Parliament.

The militant Nazi Sudeten German party of Konrad Henlein emerged as the strongest political group in Parliament when the German Christian Socialists withdrew from the Government coalition.

Erwin Zajicek, minister without portfolio and only representative of the Christian Socialists in the cabinet, submitted his resignation to President Eduard Benes.

Immediately the party's six deputies and three senators went over to the Henlein Sudetens who are demanding recognition as the sole representatives of 3,500,000 Germans in Czechoslovakia—22 per cent of the population.

Henlein, called "the Czechoslovak Hitler," controlled 55 of the lower chamber's 300 deputies and 26 of 150 senators as result of the breakup in the government coalition.

The smaller German minority parties still aligned with the government in its efforts to resist any German "Nazification" of Czechoslovakia retained only 16 deputies in the Snemovna, or lower chamber of Parliament. These included 11 German Socialists, four German Communists, and one German member of the Hungarian Party.

It was reported in British quarters tonight that the British Minister here, B. C. Newton, had been assured that the Czechoslovakia government is "doing its utmost" to remove the grievances of German and other minorities and end the tense situation developed by Fuehrer Hitler's recent annexation of Austria.

Czechs Like British Speech.

Prague, Czechoslovakia, March 24 (AP).—Czech political circles seemed favorably impressed today with British Prime Minister Neville Chamberlain's foreign affairs speech, even though it contained no binding guarantees for aid to Czechslovakia.

Chamberlain's expression of hope that Czechóslovakia would fulfill reasonable demands of national minorities within her borders was received with satisfaction.

Vienna, March 24 (AP).—The Central Czechoslovak Organization announced today the Czech minority in Austria would vote for Austro-German union in the April 10 plebiscite. Czechs in Austria number about 405,000.

3 YEAR OLD
SPECIAL RESERVE "44"
STRAIGHT RYE
$1.69 Quart
TOKAY, INC.
417 11th St. N.W. DIstrict 2343

GUARANTEED Dentistry at REASONABLE PRICES
DR. FREIOT
407 7th Street N.W.

CLARK'S STRAIGHT
MONOGRAM RYE
NOW 3 YEARS OLD
$1.69 quart
CLARK'S 705 14th NA. 3320-3321

Mt. Vernon, by STETSON
World's most popular Hat
There is quality in every curve of this Stetson. Smartly styled in luxurious 'Thoroughbred colors.'
$7.50

Other Stetson Hats, $5 to $15
CHARGE ACCOUNTS CORDIALLY INVITED
THE Young Men's Shop
1319-21 F STREET

Celebrated!
There's No Finer Scotch at Any Price . . .
● The fame that surrounds the name "Haig & Haig" has created an almost instinctive public preference for the Pinch Bottle. And its preeminence is convincingly demonstrated, not only at gift-time when people disregard price, but also throughout the year. One reason for this supremacy is—Haig & Haig Pinch Bottle is comparable in price with other Scotches of equal age.
12 YEARS OLD

8 YEARS OLD
WITHIN THE POPULAR PRICE RANGE
● Haig & Haig Five Star is made by the distillers of the celebrated Haig & Haig Pinch Bottle—blended for unusual mildness and flavor...yet priced no higher than many a less famous Scotch of equal or unstated age.
Haig & Haig
BLENDED SCOTS WHISKY • 86.8 PROOF
COPYRIGHT 1938, SOMERSET IMPORTERS, LTD. • NEW YORK • CHICAGO • SAN FRANCISCO

ENJOY YOUR
Esso·burner Now
NO MONTHLY PAYMENTS UNTIL SEPTEMBER
There's still plenty of nip in the air. You can't turn the calendar ahead. But you *can* keep your home comfortable in this uncertain season. Install an Essoburner now. Enjoy its reliable automatic heating. Backed by the world's leading petroleum organization and over 40 years of burner making, the Essoburner is *the* burner of today. It's durable, efficient, and economical. Get one at once . . . No budget payment until September. Look into this offer today.
The Oil Burner Worthy of the Mark Esso

Sold, guaranteed, installed, serviced and fueled by the makers of Essolene
Esso Marketers Oil Heating Division
Standard Oil Company of New Jersey
261 Constitution Ave. N.W., Washington, D. C.
Tel. NA. 9032—After 5 P. M. Call NA. 1359
As little as $1.16 per week on monthly budget plan with small down payment
ACT NOW..MAIL COUPON!
Essoheat
The Fuel Oil As Carefully Refined As a Quality Lubricant
We can supply you with Essoheat, the popular choice of thousands of oil burner owners...an unexcelled product backed by extraordinary service. Phone nearest office listed above for delivery.
Esso Marketers Oil Heating Division
Standard Oil Company of New Jersey,
261 Constitution Avenue N.W., Washington, D. C. (36-C)
Without any obligation, please send full information regarding the Essoburner and your United Responsibility Plan of installation.
Name
Street and No.
City and State
STANDARD OIL COMPANY OF NEW JERSEY Esso Marketers OIL HEATING DIVISION

A Real Country Gentleman

Quarts . . $1.95
Pints 99c
Half Pints . 50c
GOES TO TOWN!
THE mellow flavor of "Virginia Gentleman" is "bred in the grain." That's because the grain used in the mash is grown right on the plantation fields at Sunset Hills, Virginia. "Virginia Gentleman" is distilled according to the gentlemanly traditions of the past to please today's modern Order of Gentlemen. It's well aged in new heavily-charred White Oak barrels. Learn why
GENTLEMEN AGREE ON
VIRGINIA GENTLEMAN
THE ARISTOCRAT OF THEM ALL
HEAVY BODIED STRAIGHT BOURBON WHISKEY
90 Proof
Aged 2 years
On sale at all leading liquor stores, restaurants, hotels and clubs
Distilled and bottled by A. Smith Bowman Dist. Sunset Hills Farm, Fairfax County, Virginia
Sole Distributor
MARVIN & SNEAD SALES CORP.
DIstrict 1154

Blum May Quit As Money Bill Loses in Senate

26,000 French Chemical and Metal Workers on Strike.

By the Associated Press.

Paris, March 24.—France tonight faced a new cabinet crisis when the hostile Senate rejected one of Premier Leon Blum's financial bills and made it clear it wanted him to resign to make way for a national union government.

Many deputies said the days of his second People's Front government, formed March 13, were numbered.

Strikes grew in the Paris region among metal workers and 6,000 chemical workers in factories in the Lille district quit work for an hour and a half.

The workers all belong to unions under control of the General Confederation of Labor, one of the most powerful elements behind the People's Front.

Leaders of the more than 20,000 "metallos" on strike in the Paris region said their move was for new collective contracts.

Leaders of the Lille strikers said their action was "only a warning" of a threatened occupation strike unless the men won their fight for automatic wage increases to keep step with rising prices.

The Senate in its action against Blum rejected by 193 to 88 votes a bill to permit the premier to transfer a surplus from the exchange equalization fund to the special national defense account.

Blum did not pin the fate of his government on the bill and therefore remained in power.

The possibility he might resign without attempting to force the bill through the Senate was seen by political observers in the announcement an extraordinary cabinet meeting was called for tomorrow.

In the Senate debate on Blum's bill, five Senators called upon the Socialist to resign in favor of a national union government.

A common theme ran through their speeches—that such a government alone was believed capable of strengthening French economy, finances and military defenses to meet a threat of European war.

The Chamber of Deputies meanwhile unanimously passed a bill providing for "total mobilization" of France in time of war. Under the bill, every able-bodied man and woman in France would be called for duty in the trenches or munitions factories.

1937 U. S. Orders Of Soviet Soared To $75,000,000

New York, March 24 (AP).—The Amtorg Trading Corporation said tonight Soviet Russia's purchases in this country during 1937 reached the highest point since 1930, orders placed amounting to $75,000,000 against $35,000,000 in 1936.

Under the Soviet-American trade agreement of 1937, Amtorg added, the U. S. S. R. declared intention to buy $40,000,000 worth of American goods during the 1937-1938 agreement year. Thus, it added, Russia had "not only lived up" to its promises, but had gone beyond them in the 1937 calendar year.

It was emphasized that the figure for 1937 referred to orders placed, not deliveries, and, the statement added, this fact accounted for the disparity between Amtorg's figures and those recently published in Moscow.

No Big War in '38, Envoy Kennedy Says

London, March 24 (AP).—United States Ambassador Joseph P. Kennedy counseled Americans at home tonight to put out of their minds "worries that a general war in Europe is in the immediate offing."

Speaking at an American Club dinner, the Ambassador declared: "I feel safe in predicting that no such thing (a European war) will happen, for the rest of this year at least."

Kennedy expressed belief economic conditions in England would "get better in short order," pointing to Prime Minister Chamberlain's statement that Britain's rearmament program would be pushed ahead "at a speed never seen in peacetime" as an indication British heavy industry would be keyed to peak production.

Insurgents March Toward the Sea

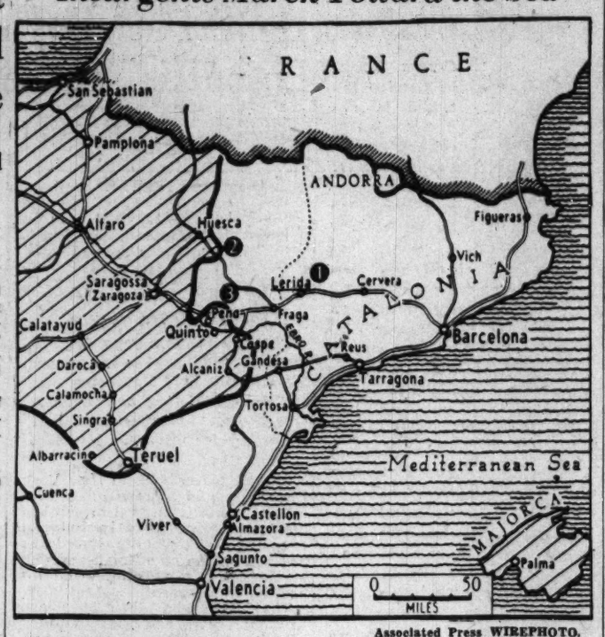

Associated Press WIREPHOTO.

Lerida (1), key city in the present insurgent drive to the sea, yesterday was the immediate goal of Gen. Franco's men, advancing under smoke screens. Attack has been shifted to north of the Ebro River, and surrender of two towns south of Huesca (2) has put part of Franco's troops in a position to dominate the Huesca-Zaragonza highway. The new base is Pena (3), from which insurgents are attempting to enmesh Catalonia, hitherto untouched. Dotted line indicates Catalonian boundary.

Jewish Groups in U. S. Ready To Care for Austrian Refugees

United Palestine Appeal Seeks $4,500,000 for Holy Land Settlement; Chief Difficulty Is Getting People Out of Germany, Leaders Say.

By the Associated Press.

New York, March 24.—Jewish organizations here indicated tonight they were prepared, within the limits of their resources, to aid in the rehabilitation of refugees from Germany and Austria as rapidly as they could be evacuated.

Simultaneously with Secretary of State Hull's proposal in Washington to establish an international committee to facilitate emigration of refugees, the United Palestine Appeal launched its New York campaign for funds to settle Jews in Palestine.

With immigration quotas on the one hand and German restrictions on the withdrawal of capital on the other, one Jewish leader remarked, the principal difficulty is not in rehabilitating refugees but in getting them out of Germany.

Another leader said, "so far as money is concerned there are hundreds of families in this country who would be more than willing to forward passage money to their relatives and friends and support them after they get here, if they could be assured that the refugees would be allowed to come."

Hope that Secretary Hull's plan would facilitate emigration was expressed in spite of past obstacles to international co-operation.

For 22 years, the joint distribution committee has been aiding Jewish refugees and intends to continue its work, a spokesman said. Others active in rehabilitation work include the German Emigration Co-ordination Committee, the Zionist Organization of America, and women's groups.

The World Federation of Polish Jews today appealed to Poland to extend protection to 30,000 Jews of Polish extraction, 2,000 of whom are citizens, in Austria. The appeal was sent by Benjamin Winter, president, to Count Jerzy Potocki, Polish ambassador. Similar representations will be made in Warsaw, said Winter.

The United Palestine Appeal, beginning its canvass here, is seeking $4,500,000 in a national campaign. Since the Nazi regime was inaugurated, said Louis Lipsky, co-chairman, the organization has settled 35,000 Jews in Palestine. It has a quota of 9,000 for the six-month period beginning June 1.

Canada Trade Pact Hearings April 4

By the United Press.

Representatives of more than 100 industries are scheduled to appear at hearings beginning April 4 to testify on reciprocal trade negotiations between the United States and Canada, the Committee for Reciprocity information announced last night.

Included in the list of witnesses are 14 Senators and Representatives. The Congressional delegation, together with lumber, rubber, paper, hotel and tourist and chamber of commerce representatives will appear on the opening day.

Windsors on Holiday.

Versailles, France, March 24 (AP). The Duke and Duchess of Windsor left their Versailles chateau by automobile today for a two-weeks' vacation at Cap d'Antibes on the Riviera.

Quake Injures Three.

Rome, March 24 (U.P.).—Three persons were injured tonight when earth shocks rocked several points in Catanzaro Province.

Rockefeller Foundation President Deplores 'Repressive' Nations' Suppression of Truth

By the Associated Press

New York, March 24.—The Rockefeller Foundation today reported it appropriated more than $9,500,000 in 1937 to assist in pushing out the boundaries of knowledge.

At the same time, Raymond B. Fosdick, president, said the foundation's objective was encountering increasing difficulties because of new international barriers against the advancement of knowledge.

"In some fields," he said, "it is now profitless to go where we formerly went.

"We find ourselves stopped at some frontiers—not because the frontiers have any greater geographical significance than they had a few years ago, but because behind them the search for truth by eager and skeptical minds has been made impossible.

"Disinterested research cannot survive in an atmosphere of compulsion and repression.

"It withers under the efforts of governments to impose uniform ideologies and to circumscribe, in the interest of a dominant regime, the area of intellectual liberty.

"Particularly in the broad range of subjects covered by the social sciences, and in the humanities as well, the world has recently witnessed in several countries the progressive disintegration of creative scholarship."

In 1937, the foundation established by the late John D. Rockefeller gave $2,400,000 to the medical sciences; $2,200,000 to public health; $2,000,000 to the social sciences; $1,100,000 to the natural sciences; $800,000 to the humanities, and $400,000 to rural reconstruction in China.

Its principal, on December 31, 1937, was $150,259,942, the report said.

"The foundation has been guided by the objective written into its charter: "The well-being of mankind throughout the world," Fosdick said.

"In accordance with this purpose the aim of the trustees has been to maintain the work of the foundation on an international plane, without consideration of flags or political doctrines or creeds or sects. . . .

"This ideal . . . in recent years encountered serious difficulties. And these difficulties are increasing.

"Objective scholarship is possible only where thought is free—and freedom can exist only where there is tolerance; only where there are no 'keep out' signs against the inquisitive and questioning mind."

Security Grants Listed.

By the Associated Press

The Social Security Board announced grants totaling $3,081,392.16 to seven states yesterday for public assistance during the quarter-year April 1 to June 30. The grants included Maryland, aged $434,594.56, blind $19,029.46, children $238,501.03.

LOW FARE Excursions

SATURDAY, MARCH 26
An Ideal Train-Boat Trip to
BOSTON $8.75 Round Trip

SUNDAY, MARCH 27
Many Historic Spots to Visit in
PHILADELPHIA $3.00 Round Trip
Chester $3.00 Wilmington $2.75

SAT., MARCH 26 & SUN., MARCH 27
CUMBERLAND $3.00 Round Trip

SUNDAY, MARCH 27
Martinsburg $2.00 — Harper's Ferry $1.30

BALTIMORE
$1.25 Round Trip Saturdays and Sundays
$1.50 Round Trip Daily—Good for 3 Days

Good on specified trains. For details, ask B & O Ticket Agent or telephone Dist. 3300; Nat. 7370

BALTIMORE & OHIO R.R.

Post Ad-Writers will be glad to assist you in preparing a good, result-producing ad when you call National 4200.

WOODWARD & LOTHROP
10TH 11TH F AND G STREETS PHONE DISTRICT 5300

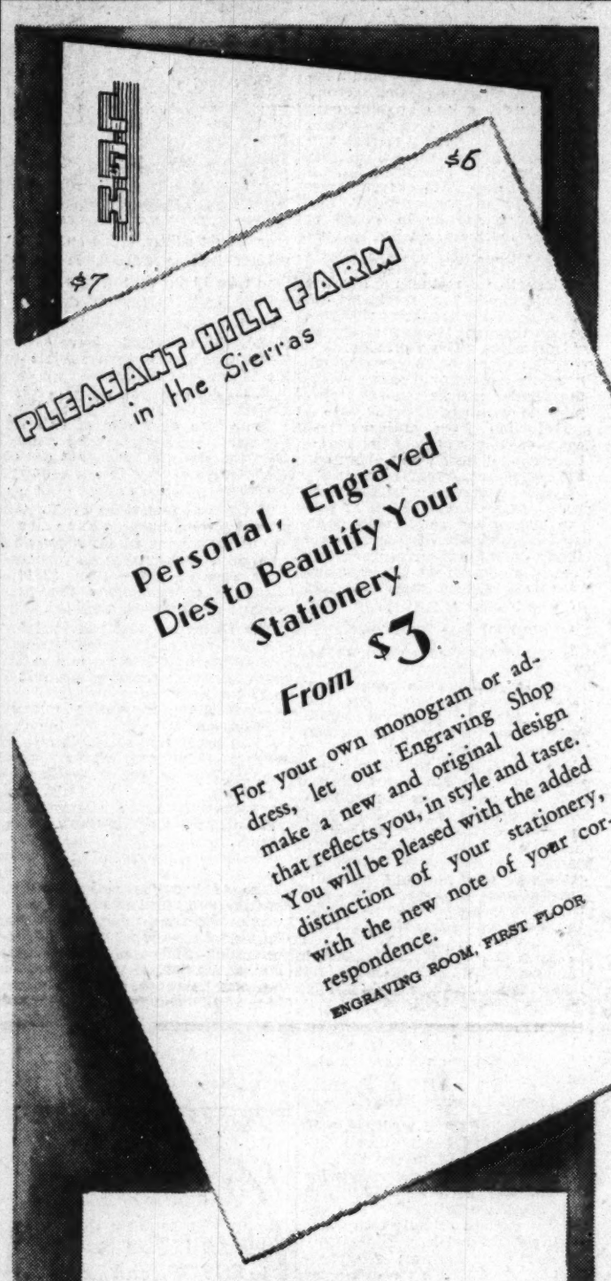

Personal, Engraved Dies to Beautify Your Stationery From $3

For your own monogram or address, let our Engraving Shop make a new and original design that reflects you, in style and taste. You will be pleased with the added distinction of your stationery, with the new note of your correspondence.

ENGRAVING ROOM, FIRST FLOOR

'Gold' Lies Smartly at Your Fingertips

Hand-in-hand with the daffodils come refreshing, new yellow gloves—lovely harbingers of Spring days—the finishing smart touch for your suit.

A. Mokado's Gold by Aris. Hand-sewn. Also in white and blond, beautiful doeskin. $5

B. Chamois-color English doeskin, P. K. sewn, bolton thumbs, four-button, $2.25

GLOVES, AISLE 18, FIRST FLOOR

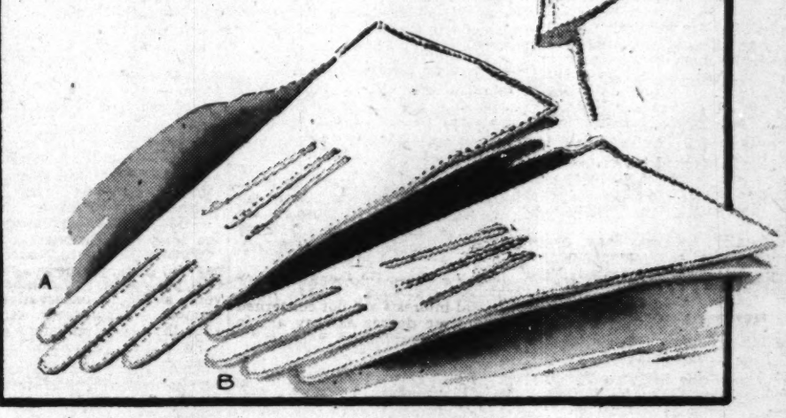

Ring Mountings

Bring Ring Beauty Smartly Up to Date

Distinctive and stunning mountings in yellow and white gold and platinum—all specially priced.

3, White Gold, Were $25. Now $18.50
3, White Gold, Were $15. Now $12.25
1, Yellow Gold, Was $27. Now $20
1, Yellow Gold, Was $25. Now $19
3, Platinum and Diamond. Were $85. Now $63.75
8, Platinum and Diamond. Were $50. Now $37.50
3, Platinum and Diamond. Were $75. Now $56
2, Platinum and Diamond. Were $30. Now $23
3, Platinum and Diamond. Were $45. Now $36.50

JEWELRY REPAIR DESK, FIRST FLOOR

"The Duchess"

$10.75 $11.75 $12.75

Offers Nine Chic Versions

The new slipper that combines the smartness of straps plus the equally comfortable and cool style feature—perforations.

Baby Calf—Black, Blue, Tan $10.75
Doeskin—Blue, Black $11.75
Ombre Doeskin—Tan, Blue, Gray $11.75
Natural Python $12.75

WOMEN'S SHOES, THIRD FLOOR

Economical Way to Buy "Certain Safe" Modess

Large Box of 50

69c 2 Boxes $1.32

Three assurances of comfort and security of Modess: special pad treatment; increased length of gauze; visible marking of seam. Five boxes of 12 each, 95c.

Telephone orders (District 5300) promptly filled

NOTIONS, AISLE 22, TOILETRIES, AISLES 11 AND 13, FIRST FLOOR

LUNCHEON Specials Daily

Choice of Entrees including rolls & butter
Coffee, Tea or Milk
40¢

Also sandwich combinations and tasty snacks throughout the day. Cocktails from 25¢.

Lee Lounge
LEE HOUSE
15TH and L STREETS
WASHINGTON • D. C.

WOODWARD & LOTHROP
10TH 11TH F AND G STREETS PHONE DISTRICT 5300

Mirrors make lovelier homes

Your home has a place waiting for this lovely old-type convex mirror, in antique white or gilt. Ten inches in diameter, special, $1.50

Cute little old unframed mirror silhouettes in figures and scenes suitable for any room. Special, 50c

PICTURES AND MIRRORS, SIXTH FLOOR

OURISMAN Action!

WE SAVE YOU TIME as well as MONEY, because of our larger facilities.

OURISMAN

Service Special
WASH AND LUBRICATE
We put extra "elbow grease" into a wash job . . . and we put extra care into a grease job! The cost at Ourisman? Only..
ALL OPERATIONS COMPLETE FOR $1.25

CHEVROLET
OURISMAN
610-618 H St.
621-633 H St.
632-634 H St.
Open Daily and Sunday 'Til 9 P. M.
N.E.

Senate Forced To Put Inquiry On TVA Ahead

TVA

Continued from Page 1.

resolution to direct the inquiry into the fertilizer phases of the TVA's vast program.

At this point Senator H. Styles Bridges (Republican), of New Hampshire, chief Senate proponent of a TVA investigation, entered the debate to demand that the 23 charges against the TVA made several weeks ago by him and Senator William H. King (Democrat), of Utah, be included in the Barkley resolution.

Failing this, he said, he believed the final resolution should contain only a simple authorization for a full and complete investigation of the TVA. Norris, the father of the controversial authority, then took the floor to declare that Bridges was evidently seeking to strike from the Barkley resolution its language (identical with the Norris resolution language) authorizing the investigators to determine to what extent the private power companies have sought to harass the TVA.

Conference Agreed Upon.

He noted that the 23 King-Bridges charges were not included in either of the King-Bridges resolutions, and asked Bridges why, therefore, should they be included in the present resolution.

Bridges then directed the Senate's attention to the hour—nearly 5 p. m.—and asked that the matter go over until tomorrow, further requesting that Norris, Barkley and King confer with him to settle all disputes over the form and content of the resolution before the chamber meets. The others agreed, and the vote will come today shortly after noon, it is understood.

Earlier Bridges had taken the floor to strengthen his previous warning to remaining TVA officials not to tamper with their files. He introduced a resolution seeking to impound all TVA files until the investigation begins. No action of any sort is expected on this resolution.

House Group to Meet.

As evidence of the eagerness of the House to participate in the investigation, Chairman John O'Connor, of the House Rules committee, announced that his members would meet Monday to study expediting to the floor one of the numerous House resolutions requesting a TVA inquiry.

Meanwhile, Representative Clare E. Hoffman (Republican), of Michigan, took the floor of the House to attack President Roosevelt's ouster of Arthur E. Morgan, until last Tuesday TVA chairman. Hoffman hinted at impeachment proceedings against the President for his action.

Norris Blocked Twice.

Twice at the opening of the session yesterday, Senator Norris endeavored to obtain unanimous consent to immediate action on his resolution. Both times he was blocked by objections from Senator Charles L. McNary, of Oregon, minority leader. Later, therefore, Norris merely moved that the Senate take up the resolution, and the motion carried.

When Brides introduced his resolution to have the Senate sergeant at arms impound the TVA files, Senator Kenneth McKellar (Democrat), of Tennessee, angrily objected to immediate action.

Barkley already had castigated Bridges for intimating that the records might be destroyed, after Bridges had declared that the ouster of former Chairman Morgan left all papers in the hands of Director David E. Lilienthal and the new chairman, Harcourt A. Morgan.

24 From Lorton to Get Parole Hearing Today

Twenty-four Lorton inmates, eligible for parole, will be heard this morning by the Board of Indeterminate Sentence and Parole. They are: Clarence W. Roberts, Charles Thomas, Thomas J. Panopoulos, John Casey, William Jones, Owen M. Liberty, Thomas F. Barnes, Rachel Mooney, William O. Pennington, John Williams, Julius Saunders, James Jackson, Benjamin H. Washington, Francis White, James A. Hicks, Porter Clarke, Sol Line, Theodore Roebuck, Andres Ingram, John T. Landon, Eugene Tolbert, George Townes, George R. Burns, and Marvin R. Harlow.

Springtime Is Theme Of Blossom Festival

Winchester, Va., March 24 (AP).—"Springtime" will be the theme of the pageant for the annual Shenandoah apple blossom festival, to be held here in April, said Garland R. Quarles, city school superintendent, who announced today completion of the pageant script.

The pageant will be presented in the Handley School stadium on both days of the festival.

Beauticians' 'Prettiest Girl'

Associated Press WIREPHOTO.

Nancy Bridges, of Lebanon, Pa., was the Spirit of Youth to the committee for President Roosevelt's birthday balls, and now she has been named prettiest girl at the convention of International Beauty Shop Owners at New York. She's wearing the convention's hairdress for this season—Spirit of Youth.

Last Attempt to Limit Power To Reorganize Fails in Senate

Offices

Continued from Page 1.

do so, Barkley obtained unanimous consent to vote on all pending amendments and recommittal of the bill at 3 p. m. Monday. The Senate agreed to vote on passage two hours later.

A momentary scare was thrown into the Senate's Southern contingent when Senator Bennett Champ Clark (Democrat), of Missouri, circulated word that he would offer the anti-lynching bill, already the cause of one five-week filibuster, as an amendment to the bill.

Scurry for Rule Book.

Southern Senators went scurrying for their rule books in an effort to circumvent it. And when Barkley proposed a vote Monday on the bill "and all pending amendments," Senator Walter F. George (Democrat), of Georgia, swiftly rose to object.

George explained that under such an agreement the anti-lynching bill could be offered and forced to a vote. There are enough Senate votes to pass the anti-lynching bill, and Southern strategy has been directed at preventing it from ever coming to a vote.

Barkley rephrased his unanimous consent request to specifically bar anti-lynching consideration, and the Southerners gratefully acquiesced.

The anti-lynching bill "rumor" spread through the Senate after Clark facetiously bet Senator Theodore G. Bilbo (Democrat), Mississippi, he could make him filibuster against the reorganization bill, by offering one amendment.

Clark is an ardent supporter of antilynching legislation, but is bitterly opposed to the merger measure. Bilbo is violently opposed to the anti-lynching measure, but favors reorganization. Bilbo carried the word to his Southern colleagues, who remained on guard.

Bulkley Wins Fight.

Senator Bulkley in his successful fight to limit the scope of the National Resources Planning Board to "natural resources" only, complained the bill provided powers that were "ridiculously" broad. Unless restricted, he said, it would become "a general legislative policy board dominated by the Executive."

Before recess, Senator William H. King (Democrat), Utah, served notice he will offer an amendment to strike out provision for a new Department of Welfare, with a Secretary in the Cabinet.

Debate raged all afternoon around the Byrd proposal to continue the Comptroller General's office. Senator Alva B. Adams (Democrat), of Colorado, protested that the proposed Auditor General would have no power to stop illegal spending. Senator Lewis B. Schwellenbach (Democrat), of Washington, defending the bill, declared the Comptroller General under present law wields "the most dictatorial powers ever given any Federal official."

Senator Walsh, who offered the motion to recommit the bill, said the bill itself would give the President "powers which no executive has ever exercised, and which no executive should be permitted to hold in reserve." Walsh said the bill has brought the most vigorous protest from the country of any measure since the defeated court plan—"from the farm, labor, white-collar group, colleges, pulpits and the press."

"It indicates," said Walsh, "a public awakening to the perils attacking the very foundation of our democratic form of government."

Meanwhile, Chairman Sherman Minton, of the Senate Lobby Committee, said his group will not attempt to cite for contempt Dr. Edward A. Rumely for his refusal to produce records of the National Committee to Uphold Constitutional Government. Rumely's organization is being investigated by Minton's group for active opposition to the reorganization bill. Minton said there was another possible course of action against Rumely. He said the case could be referred to the Federal District attorney for investigation.

House Shutout Feared.

In the House yesterday, Representative Arthur P. Lamneck (Democrat), of Ohio, told members there was "the gravest danger" that the reorganization bill may be enacted "without the full membership of this House being given an opportunity adequately to consider it."

"The inevitable result," said Lamneck, "will be appointment of a small conference committee of the House, dominated by Administration controlled members, who will accept in substantial form the Senate bill."

Profits, Gains Taxes Scuttled In Senate Bill

Tax

Continued from Page 1.

less than 18 months would be regarded as "speculative" and would be subject in toto to the regular income tax rates. But a one-year carry-over of "short term" losses would be permitted, to be applied against net short-term gains in the following year.

Methods Proposed.

Assets held over 18 months would be regarded as "long term" and the taxpayer would be assessed under one of the following two methods, whichever yielded the less tax:

A 15 per cent tax on the net long term capital gain, plus the taxes on total ordinary individual income, computed at the regular rates.

The taxpayer would add 50 per cent of his net long term capital gain to his ordinary income, and compute his tax on that at the regular income tax rates.

The first method would be used by high-bracket taxpayers, in the $30,000 class or over, while the small taxpayer would gain substantial relief by employing the second method, taking into account only half of his long term gains.

Harrison explained that the second method was worked out by experts for the benefit of low-income taxpayers to cover cases where the 15 per cent flat rate might otherwise be in excess of ordinary income tax rates.

Alternatives Devised.

Alternative methods likewise were devised for treatment of losses, L. H. Parker, Joint Committee on Internal Revenue expert, told reporters. These provide:

A tax credit of 15 per cent of net long-term capital losses, with the regular income tax rates applied to earnings.

Deduction from ordinary income of 50 per cent of net long-term capital losses, and a tax on the remainder at regular rates.

Tossed overboard were House provisions for taxing gains at regular income tax rates, with graduated deductions of the amount taken into account for tax purposes until a minimum 40 per cent became taxable when assets were held for five years.

Proposal Is Compromise.

Harrison said the committee hit on the 18-month required holding period for assets as a compromise between proposals for a one and a two year waiting period before investors were allowed preferential rates on gains.

The capital gains provision is expected to raise $45,600,000 in the 1938 calendar year, as against $42,200,000 estimated for the House bill. The proposed 18 per cent flat tax on corporate income would yield $948,000,000, compared with $851,000,000 claimed for the House bill.

Eighteen of the 21 Senate committeemen voted for the 18 per cent flat corporation taxes, with special treatment for companies earning $25,000 or less. One committeeman, Vandenberg (Republican), Michigan, voted for a 17 per cent flat tax, and another, Brown (Democrat), Michigan, voted for an 18½ per cent tax. One, La Follette (Progressive), Wisconsin, did not vote on the flat tax substitute.

Small Business Exempt.

For relief of small business, a 10 per cent earned income credit formula was inserted in the bill. It would permit credit deductions for all concerns earning $25,000 and under, and would operate to completely exempt small companies making $2,272 and less.

It works out this way. A corporation would compute the difference between its annual earnings and $25,000. For tax purposes, 10 per cent would be taken from the remainder, and this sum deducted from the annual income. The 18 per cent would be paid only on the balance.

Thus, a company earning $5,000 a year would subtract this sum from $25,000, leaving $20,000. It would then take 10 per cent of this $20,000, amounting to $2,000, and deduct it from the annual earned income of $5,000. This would leave only $3,000 which would be subject to the 18 per cent flat tax.

130,000 Firms to Get Aid.

Some idea of the relief entailed for small business may be gained from the statistical fact that out of 200,000 corporations in the country, 130,000 earn $5,000 or less.

The House undivided profits tax provision eliminated yesterday would have imposed taxes ranging from 16 to 20 per cent on corporations earning more than $25,000, rising in proportion to the percentage of dividends retained.

The House bill also provided for special treatment of small business within the $25,000 class under flat graduated taxes ranging from 12½ to 16 per cent.

The Senate committee quartet holding out yesterday for the undivided profits tax principle on the earlier show-down vote were Senate Majority Leader Barkley, of Kentucky; Buckley, of Ohio, and Connally, of Texas, (Democrats), and La Follette (Progressive), Wisconsin.

17 Vote Against Levy.

The 17 Senators voting to discard the undivided profits levy were Senators Harrison; King, of Utah; George, of Georgia; Walsh, of Massachusetts; Bailey, of North Carolina; Clark, of Missouri; Byrd, of Virginia; Lonergan, of Connecticut; Gerry, of Rhode Island; Guffey, of Pennsylvania; Brown, of Michigan; Herring, of Iowa, and Johnson, of Colorado (Democrats), and Capper, fo Kansas; Vandenberg, of Michigan; Townsend, of Delaware, and Davis, of Pennsylvania (Republicans).

The sharpest single surprise was provided by the switch of Guffey, who has prided himself on his 100 per cent Administration record. Johnson also cast an unexpected vote against the tax.

When the committee was polled a month ago, the count stood at 14 to 7 against the undivided profits tax levy. The opposition has steadily gained ground ever since. Two weeks ago Harrison himself took the leadership in the repeal movement, after initially supporting the House provision. Senator Herring joined Harrison, and yesterday Guffey and Johnson followed suit.

Ex-Justice Sutherland 76 Today

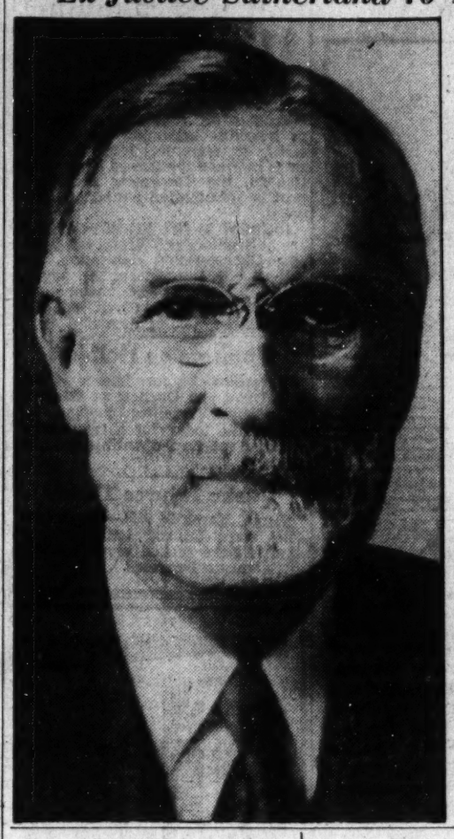

George Sutherland, retired Supreme Court justice who is celebrating his seventy-sixth birthday today, said yesterday he would take a "good, long rest" before seeking an assignment in the lower Federal courts. Sutherland, who has made numerous summer visits to his native England, said "Unless things are well settled in Europe, I do not believe I shall go to England this year. However, I do not anticipate a war. I do not believe the major nations can afford a war."

40-Year Heat Record Is Set in Gettysburg

Special Dispatch to The Post.

Gettysburg, Pa., March 24.—Dr. Henry Stewart, Gettysburg's official weather observer, scanned old records today and said the heat wave early this week set a 40-year record. The high of 82 degrees reached on Tuesday was the highest reading for that date since 1898.

On the night of March 3, the lowest temperature for the winter was recorded here. It was seven degrees above zero.

Girl, 18, Keeps Death Pact, Boy Loses His Nerve

Suicide

Continued from Page 1.

Arnold Constable bill and (2) Charlotte's dentist bill.

"Donald F. Carroll,
"Charlotte Matthiesen.
"The 24th of March, 1938."

Found No Other Way Out.

Charlotte added a postscript, Sullivan said, addressed to her parents, Mr. and Mrs. Fred Matthiesen.

"Dearest Mother and Daddy," she wrote, "I love you both and I am sorry for this but I love him more. Charlotte."

Carroll, a freshman at New York University who impressed neighbors with his serious interest in political ideologies, was quoted by Sullivan as saying that Charlotte came to his home in the Jackson Heights section of Queens this morning while his parents were absent.

They discussed their problem, went for a walk, and returned to the house convinced that there was only one way out. They stopped on the way to buy Charlotte's death corsage.

Her body, fully clothed, was found on Carroll's bed. The boy probably will be held, Sullivan said, on a technical charge of homicide.

Thomas Renews Efforts For Parking Meter Plan

Senator Thomas (Democrat), of Oklahoma, yesterday called another conference on the District supply bill in the hope of reaching a compromise agreement on the parking meter amendment rejected by the House.

All other provisions of the bill have been agreed to by both Houses.

WINSLOW for PAINTS
Caulk window and door frames with Moore's Caulking Compound.
922 N. Y. Ave. NA. 8610.

NUT HARD COAL, $10
SPECIAL STOVE, $9.00; STOVE $10.25; EGG, $10.00; PEA, $8.00
ANTHRACITE MINED IN VIRGINIA
We Deliver ¼ Ton and Up.
Delivered in BAGS to Your BIN
BLUE RIDGE COAL CO.
MEt. 3848 JAckson 1900

Mattresses Remade $3
Stein Bedding Co.
1224 12th St. N.W. ME. 1242

IT'S TOM COLLINS TIME!
SNOW WHITE DISTILLED DRY GIN
90 PROOF
Distilled from Cane Neutral Spirits.
FULL QT. $1
Acker, Merrall, Condit Co.
15th & G N.W. ME. 1171

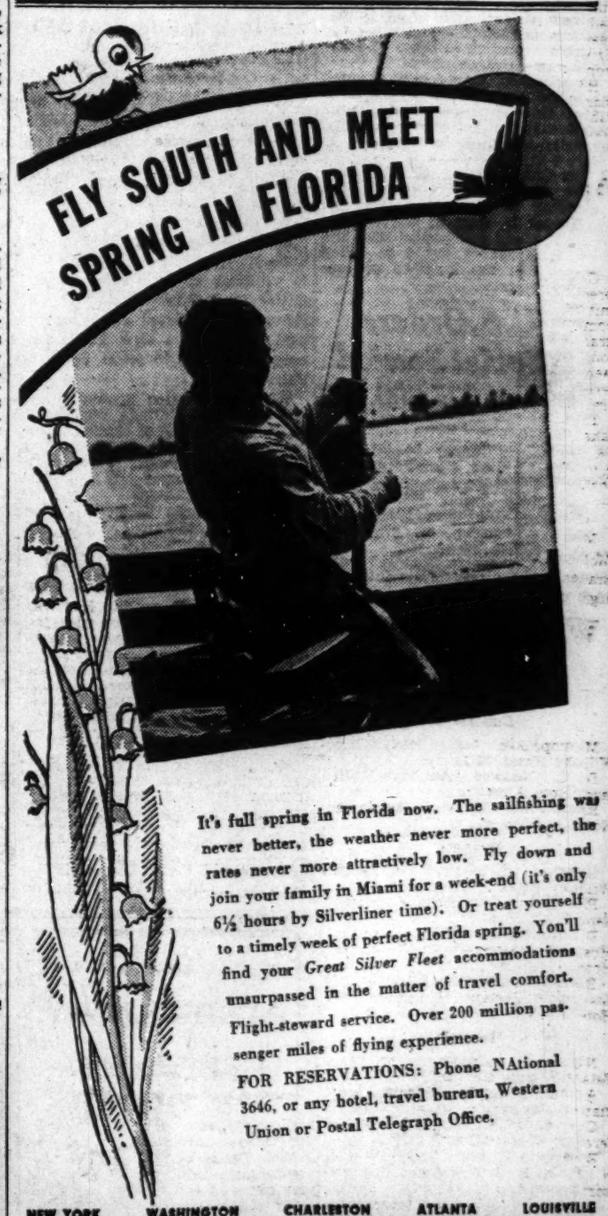

It's full spring in Florida now. The sailfishing was never better, the weather never more perfect, the rates never more attractively low. Fly down and join your family in Miami for a week-end (it's only 6½ hours by Silverliner time). Or treat yourself to a timely week of perfect Florida spring. You'll find your *Great Silver Fleet* accommodations unsurpassed in the matter of travel comfort. Flight-steward service. Over 200 million passenger miles of flying experience.
FOR RESERVATIONS: Phone NAtional 3646, or any hotel, travel bureau, Western Union or Postal Telegraph Office.
NEW YORK WASHINGTON CHARLESTON ATLANTA LOUISVILLE
EASTERN Air Lines
CHICAGO NEW ORLEANS HOUSTON MIAMI
MEMBER OF THE NATIONAL SAFETY COUNCIL

ROMA WINE & LIQUOR CO.
WASHINGTON, D. C.

Springtime Cruise of the KUNGSHOLM to EUROPE and AFRICA
Tulip time in Holland, French Morocco, Brittany
FROM N. Y. APRIL 26...35 DAYS
$395 UP
THOS. COOK & SON
812 15th St. N.W.
National 4572

CROWNS TASTE FINER THAN BLENDS OF "THE OLD DAYS"
Experts have proved it
Seagram asked its staff of experts—men long experienced in judging fine whiskies—to compare the taste of famous blended whiskies of the old days—side by side—with Crowns. The whiskies were served in plain glasses. No-one knew which was which.
Every man chose Crowns. "Richer...smoother...finer tasting" was the verdict!
Finer taste always wins! Since 1934, over 129 million bottles of Crowns have been sold... quarts, pints—all sizes.
The real reason for the finer taste of Crowns is a blending skill—a craftsmanship that dates back to the days of Joseph E. Seagram in 1857.
At the bar or wherever you buy—think before you drink... say Seagram's and be sure.
Copr. 1938, Seagram-Distillers Corp., N.Y.
5 CROWN $1.14 PT. 7 CROWN $1.44 PT.
Seagram's Crown WHISKIES
They're Finer—They Taste Better
BECAUSE THEY'RE MASTER BLENDED

SEAGRAM'S FIVE CROWN BLENDED WHISKEY. The straight whiskies in this product are 5 years or more old, 25% straight whiskey, 75% neutral spirits distilled from American grains. 90 PROOF.
SEAGRAM'S SEVEN CROWN BLENDED WHISKEY. The straight whiskies in this product are 5 years or more old, 37½% straight whiskies, 62½% neutral spirits distilled from American grains. 90 PROOF.

ARE YOU A SLAVE OF YOUR LEMON-SQUEEZER?
Does mixing a "long cool one" mean back-breaking labor and lemon juice in your eye? Not by a long shot—if you use a time and trouble-saving Poland Mixer. Just add ice and serve plain or with liquor—and there's the easiest drink you ever mixed, and the best you ever tasted.
★ ★ ★
Poland Mixers
MADE WITH THE WORLD FAMOUS POLAND WATER
Tom Collins
Whiskey Sour
Planter's Punch
They're Mixed Right in the Bottle
Distributed by EDWARD ZUPNIK & SONS
1307 Fourth Street N.E.
Telephone Lincoln 7355

Received 25 Calls For Bulldog Pups Thru This Post Ad
ENGLISH BULLDOG PUPS—8 wks. to 10 mos.; beautiful specimens, highly pedigreed; two 6-mo. males, practically house-broken; very special. DE. 2212.
Post readers kept Mrs. A. R. Farbush at the phone constantly—when they saw the above ad in The Post. Mrs. Farbush sold the two dogs advertised and could have sold many more if she had them. Maybe you have a few dogs you want to sell. Our Miss Mack will be glad to help you find a buyer. Call
NAtional 4200
Post Want Ads

Apartments
IN THE SPRINGTIME
Why sacrifice lovely spring days searching unsystematically for an apartment? Read Post Want Ads. They tell you at a glance just which apartments are vacant—and where they are. Turn to
Classifications 45 to 47

Read POST WANT ADS for Apartments

Bill May Give Hospitals Lien On Insurance

Seal Drafts Measure to Require Payment for Treatment.

Legislation designed to give hospitals a prior lien on accident insurance payments to patients was asked yesterday by Emergency Hospital.

Corporation Counsel Elwood H. Seal, after conferring with hospital officials, declared he would draft the necessary bill. It would have to be approved by the District Commissioners, he pointed out, before submission to Congress.

It was explained that many injured persons brought to the hospitals for treatment "forgot all about any payment to the hospitals when they collect accident insurance.

Yearly an "enormous sum" is lost by hospitals in the treatment of patients brought to the hospital for emergency treatment, it was said.

Seal stated he was "favorable" to such a bill. He stated the provisions of the bill would include insurance companies, to the extent that the companies would make the prior payment to the hospital where accident insurance and also life insurance made payable to an estate, is concerned. Many States, including Maryland, have similar laws.

D. C. Vote Hearing Is Likely for May

The long-dormant Norton-Capper joint resolution proposing national representation for Washingtonians may be given a hearing before Congress adjourns, it was learned yesterday.

Chairman Sumners, of the House Judiciary Committee, said that he had been authorized to schedule the hearings after a conference with the Citizens' Joint Committee on national representation.

He said that the hearings may be started in May, probably before a sub-committee. There is no likelihood, however, that Congress will act on the resolution at this session.

Approval in Sight For Income Levy

Chairman Palmisano yesterday predicted the House District Committee would approve the sub-committee's recommendation of a graduated income tax for Washington. He indorsed the exemption of members of Congress, their secretaries, the President, and the Federal judiciary from the tax.

The full committee expects to take up the measure Wednesday at its regular meeting and to report it to the House before the following District day, April 11.

McNutt Back on Job.

Manila, March 24 (AP).—Paul V. McNutt returned from the United States today to resume his duties as high commissioner.

What's Going On and Where

Luncheons.

Metropolitan Police Boys Club, Willard Hotel, 12:30 p. m.

D. C. Bankers Association, Willard Hotel, 12:45 p. m.

Reciprocity Club, Mayflower Hotel, 12:30 p. m.

Dinners.

General Wild Life Federation, Willard Hotel, 8 p. m.

Phi Sigma Mu Sorority, Shoreham Hotel, 8 p. m.

Dinner dance, American Animal Hospital Association, Mayflower Hotel, 7 p. m.

Banquet and dance, Acacia Life Insurance Society, Wardman Park Hotel, 7:30 p. m.

Meetings.

National Association of Real Estate Boards, Carlton Hotel, 8 p. m.

American Animal Hospital Association, Mayflower Hotel, 10 a. m.

Convention Building Officials Conference, Willard Hotel, 9:30 a. m.

Executive Council, Local No. 2, N. F. F. E., 710 Fourteenth street northwest, 5 p. m.

Anacostia Citizens Association, Anacostia Junior-Senior High School, 8 p. m.

Dances.

Maryland Society of Washington, Kennedy-Warren, 9 p. m.

Kentucky Society of Washington, Willard Hotel, 9 p. m.

Sorority Girls Take Up Branding

Wide World Photo.

Bernice Gibson (left), of Delta Chi, and Betty Brainard, of Chi Delta, are shown on a California beach having their sorority letters branded in sun tan. The Greek letters are black adhesive tape and when peeled off will leave the skin white, contrasting with the tan.

Contract Bridge

By Mrs. Ely Cubertson

A Simple Reasoning Method.

There used to be an old vaudeville joke that went something like this: "My horse ran away last night. Do you know how I found him? Wel, I just sat down and figured where I'd go if I were a horse." This chestnut contains excellent advice for a bridge player. For example, if East, in the hand shown below, had applied it properly to the situation he would have been saved from a horrible play and his partner's wrath.

South, dealer.

North-South vulnerable.

North: ♠ A Q 10 7 5 2 ♡ 10 9 7 ◇ A ♣ 10 8 2

West: ♠ J 8 4 ♡ — ◇ Q 9 7 3 2 ♣ 9 6 5 4 3

East: ♠ K 9 6 3 ♡ 8 5 4 3 ◇ 10 6 4 ♣ A K

South: ♠ — ♡ A K Q J 6 3 ◇ K J 8 5 ♣ Q J 7

The bidding.

South	West	North	East
1 ♡	Pass	2 ♠	Pass
3 ♡	Pass	4 ♡	Pass
6 ♡	Pass	Pass	Pass

North's two spade takeout was completely unwaranted. He was short at least a full honor trick for his force. South, also, was highly aggresive, in jumping from four hearts to six, but since he was not using asking bids or other artificial control-locating conventions, he saw no way to reach a slam scientifically and, therefore, decided to gamble.

West, unfortunately for himself, had a difficult guess to make on the opening lead and guessed wrong, opening a low diamond. Obviously, a club lead would have defeated the slam on the spot. As it was, dummy's diamond ace won and declarer saw that his only chance lay in establishing spade trick upon which to discard his club honors. Naturally one discard would do no good. Hence, he did not give away the spade situation by cashing the ace—instead, he led a low spade from dummy. East jumped up with his king as though it were a certain trick. Declarer ruffed high and led a low trump to the nine. He cashed the ace and queen of spades, discarding clubs and, when West's jack fell, continued with the spade ten, discarding his last club. East ruffed the next spade and declarer overruffed. A low diamond was then led and ruffed, and dummy's last spade was led. East again ruffed and was overruffed. Declarer then ruffed the jack of diamonds with dummy's heart ten and, reentering his hand with a club ruff, drew East's eight of trump, and spread the hand.

East's play of the spade king at the second trick was horrible beyond words. Perhaps he thought that declarer was attempting to steal a trick by leading to a singleton jack in his own hand, but such a thought was not worthy of consideration. East should have reasoned that if declarer had the spade jack it would be completely normal—in fact, inevitable for him either to finesse toward dummy or to lay down the spade ace and then lead the queen through East. Declarer could not know where the spade king was—East had not doubled or in any other way indicated possession of that card and, therefore, the play that East thought declarer was making would have been without rhyme or reason. Had East thought the matter out along these lines, he would not have made matters so simple for the enemy.

Copyright, 1938, for The Washington Post.

B. C. QUICKLY RELIEVED MY HEADACHE!

Will also quickly relieve muscular aches, neuralgia, simple nervousness and functional periodic pains.

10c & 25c Sizes

Try McKESSON DISTILLED LONDON DRY Gin

For Perfect Martinis and All Gin Drinks

DISTILLED BY McKESSON & ROBBINS, INC., NEW YORK 90 PROOF · 100% GRAIN NEUTRAL SPIRITS

RECEPTION

The comfort . . . good food . . . service at the St. Moritz fulfill the promise of the courteous reception you receive. *Visit the air conditioned* Restaurant et Cafe de la Paix; *world-famous* Rumpelmayer's; *and the cool* Sky Gardens.

SINGLE from 3.50 . . . DOUBLE from 5.00

ALSO, TERRACED SUITES & APARTMENTS

ST. MORITZ

On-the-Park

50 CENTRAL PARK SO., NEW YORK

Illustrated Booklet on Request

State Unit Formed By Md. Engineers

Willard S. Conlon, executive secretary of the National Society of Professional Engineers, yesterday announced that the Maryland Society of Professional Engineers was the twenty-first State unit to receive a charter. Membership will include all branches of engineering.

President of the Maryland unit is Fred W. Gast, chief engineer of the Bureau of Customs, Treasury Department. Prof. Russell B. Allen, University of Maryland, is secretary-treasurer.

Hoover Chases Liner In Fog, Is on Way Home

Plymouth, England, March 24 (AP). Herbert Hoover and more than 260 other passengers sailed for New York on the Normandie today after chasing her from Southampton, where a channel fog had caused them to miss the boat.

The former President and his fellow voyagers came by special trains from Southampton after their tender failed to locate the Normandie in a search over Southampton Bay.

Sell your house with a Post Classified Ad. Just phone National 4200.

Vice Squad Seizes 2 Women, 1 Man

Three colored persons were arrested late yesterday in two vice squad raids.

Mary Hawkins, colored, 28, picked up at her home in the 800 block of nird street southeast, was charged with permitting gaming, selling liquor without a license, and keeping likuor for sale without a license.

Irma Novel, colored, 34, and Wayman Novel, 58, her father, were arrested at their home, 500 block South Capitol street. The woman was charged with selling and keeping liquor without a license, and operating a lottery. Her father was charged with selling liquor without license.

Longshoremen's Strike Ends in Los Angeles

San Pedro, Calif., March 24 (AP).—Longshoremen returned to work in Los Angeles Harbor today, ending a port tie-up which began March 14. The workers voted unanimously to accept a peace proposal pending arbitration of their dispute with the Waterfront Employers Association.

Established 48 Years Ago

Take Any Bus Leaving 11th and Pa. Ave.

Ample Parking Space

LOANS

Need money in a hurry? No red tape at Horning's! Confidential loans on Diamonds, Watches, Jewelry, Guns, Cameras, Musical Instruments, etc., at Lowest Rates Possible.

HORNING'S

Opp. Washington Airport

LAST 2 DAYS

OPEN TONIGHT & SATURDAY NIGHT TO 9:30

Sears MARCH VALUE DEMONSTRATION

REGULAR $59.95 KENMORE ELECTRIC WASHER

With Automatic Reversible Drainboard

$50 ★

A Kenmore washer gives years of trouble free service. Big 25-gallon rubber mounted tub, stippled green porcelain enameled. Chamberlain cadmium plated wringer. 2¼-inch balloon rolls, ¼ h. p. motor, triple vane gyrator and other features.

With Motor Driven Pump for Quick Emptying $5.00 Extra.

Washers—Basement.

6-Cu. Ft. 100% Porcelain Inside and Outside COLDSPOT

Electric Refrigerator 139.50 ★

Compare with $225 Refrigerators!

Touch-a-Bar Door Opener. Tip-proof Wire Shelves, Finger Tip Tray Release. 9 point cold control. 5 Year Free Protection and other attractive features.

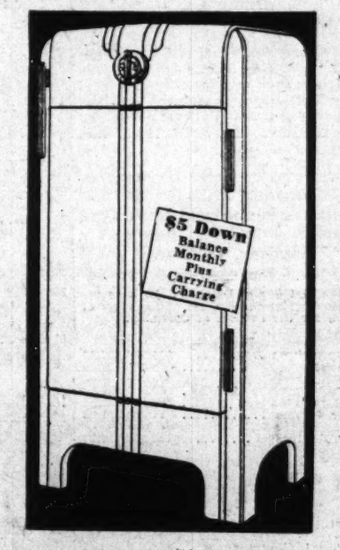

Coldspots—Basement.

AN AMAZING VALUE!

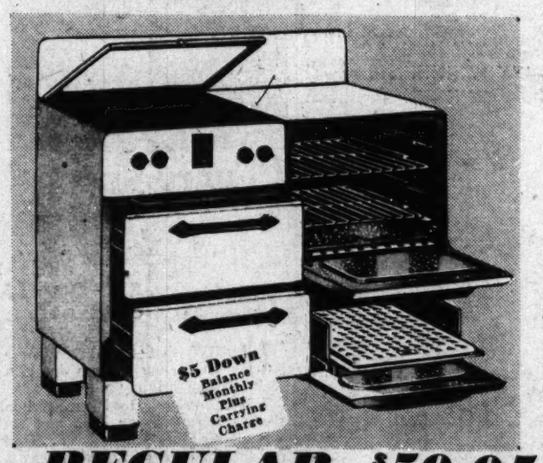

REGULAR $59.95 GAS RANGE

Full porcelain enamel in white or ivory. Full Rock Wool insulated oven. Oven heat control. Smokeless broiler pan with aluminum tray, 2 service drawers, porcelain funnel cooking top, etc.

$50 ★

Stoves—Basement.

Men's, Boys' 69c Tennis Shoes — Brown or blue canvas uppers, tire tread rubber soles. Boys' sizes, 8½ to 11; youths', 11½ and 12, and men's, 6 to 10½. 59c

$1.00 Value! New Handbags — Top strap, back strap, envelope and pouch styles; calf, grained leather and patent. London tan, navy, brown and black. Handbags—Main Floor. 79c

24 in. Steel Flower Boxes — $1.25 value! Weatherproof green baked on enamel finish. Full length tube carries water to plants. Hole for drainage. On the Terrace 98c

Quart Continuous Brass Sprayer — $2.50 value! For spraying insecticides, etc. Gives steady continuous spray. Won't rust. Easy to clean. On the Terrace 1.98 ★

5 ft. Steel Angle Posts — 35c value! Made of high grade carbon steel. Require no staples or other fasteners. Lugs for wire top and bottom. Hardware—Basement. 26c ★

Package of 125 Egg Cartons — Light weight, stiff cardboard. Holds one dozen eggs in three rows of 4. Hardware—Basement. 89c ★

30x30 Screen Frames — Make your own screens! Stock 3-4 by 11-16 inches. Sides grooved and furnished with slide strips and nails. 40c value. Hardware—Basement. 29c ★ ea.

Dunlap Pruning Shears — Unbreakable drop forged tool steel. 2¾-inch blade. Specially ground to assure easy cut. Hardware—Basement. 85c ★ ea.

Double Bushed Cable, 100 ft. — Regularly $2.98! Double bushed armored cable, bushed with heavy Kraft waterproof, non-conducting paper, for all wiring work. Electrical Goods Basement. 2.69 ★

Wedge Shape Auto Cushions — For comfort while driving. Wedge shape, covered with imitation leather and sanforized materials. Auto Accessories—Basement. 59c ★

Cross Country Oil Filter — Guaranteed 15,000 miles. Keeps out dust and dirt. Improves engine performance. Auto Accessories—Basement. 1.39 ★

Men's Reg. 2 for 15c 'Kerchiefs — Good quality cotton handkerchiefs, for every day use. All white. One-quarter-inch hemstitched hem. Men's Furnishings—Main Floor. 4c ea.

Men's Regular 13c Dress Socks — Rayon plated over cotton. Reinforced heels and toes. An assortment of new patterns. Sizes 10 to 12. Men's Furnishings—Main Floor. 9c pr.

$2.49 Folding Ironing Board — Steel leg padded and covered ironing board; size 15x54 inches. Sturdily constructed. Housewares—Basement. 2.29 ★

12 Qt. 39c Galvanized Pail — Heavy hot dipped galvanized pail, bail handle, with wooden grip. Large 12-quart size. Housewares—Basement. 21c ★

Regular 19c Flowered Cretonne — Bright patterns and colors that will bring Spring into your home. Full 36 inches wide. For drapes, slip covers, etc. Draperies—Second Floor. 15c yd.

Regular 39c Lamp Shades — For bridge, table or floor lamps. An assortment of attractive designs and colorings. Lamps—Second Floor. 29c

Regular $24.95 Elgin Bike — Popular single bar frame type, with balloon tires. Chromium plated handle bars and sprocket. $3 Down, Balance monthly, plus carrying charge. Sporting Goods—Basement. 19.95 ★

Regular 69c Sweat Shirts — Medium weight, closely knit, fleeced lined. Soft combed cotton. Ribbed neck and cuffs. Sporting Goods—Basement. 51c ★

Regular 15c Sanitary Aprons — Water and moisture proof. Washable, light weight and easy to adjust. Full size. Notions—Main Floor. 10c

$2.90 Candlewick Spreads — Full size. Natural color sheeting with colorfast tufts in wine, brown, rust, orchid, blue and green. Bedspreads—Main Floor. 1.95

$1.49 Rayon & Cotton Spreads — Extra size 84x105 inches. Allover jacquard design, in rose, blue, gold, green and orchid. Scalloped edges. Bedspreads—Main Floor. 1.00

25c All Linen Unbleached Toweling — 18 inches wide, heavy quality, all linen crash, for dish towels, hand or roller towels. Toweling—Main Floor. 17c yd.

Girls' Cotton Vests and Pants — Of white combed cotton. Easily laundered. Trim fitting styles all girls like. Sizes 4 to 16. Infants'—Main Floor. 18c ea.

Infants' Flannelette Garments — Gowns, wraps and gertrudes. White with pink or blue. One size only. Infants'—Main Floor. 19c ea.

Women's Porto Rican Gowns — Soft finish nainsook, beautifully embroidered. Semi-fitted styles. Tea rose, flesh and white. Sizes 15, 16 and 17. Lingerie—Main Floor. 59c ea.

Women's Rayon Undies — Panties, briefs and stepins. Plain or novelty knit. Tailored, lace or applique trim. Small, medium and large sizes. Lingerie—Main Floor. 19c ea.

Men's 25c Briefs and Shorts — Good grade combed cotton briefs with all around elastic. 100% combed cotton shirts. Small, medium and large. Men's Furnishings—Main Floor. 4 for 85c

Boys' Regular 69c Blue Overalls — Sanforized 8-ounce blue denim; triple stitched. Copper riveted. Band top. Sizes 4 to 16. Boys' Shop—Main Floor. 2 for 1.00

Regular 15c to 25c Wallpaper — Fadeproof, washable and semi-trimmed. Assorted patterns. Odd lot from stock selling formerly at 15c to 25c roll. Wallpaper—Basement. 8½c Single Roll

Sears $2.98 Seroco Gloss Enamel — Dries with a beautiful high glossy finish, ideal for kitchens and bathrooms. Easy to keep clean with a damp cloth. One gallon sufficient for room size 10x12x9 ft. Paints—Basement. 2.68 ★ gal.

AMPLE FREE PARKING

SEARS, ROEBUCK & CO.

MAIN STORE 911 Bladensburg Rd.—at 15th & H Sts. N.E. PHONE ATlantic 4600

4 GREAT STORES

GEORGETOWN — 3132 M Street N.W. Phone WEst 0202

BRIGHTWOOD — 5928 Georgia Ave. N.W. Phone RAndolph 1122

BETHESDA — 6847 Wisconsin Ave. Phone WIsconsin 4044

The Swing Is to Sears

ITEMS STARRED (★) SOLD AT ALL 4 SEARS STORES

WEE BURN

86 PROOF

BLENDED SCOTCH TYPE WHISKY

$1.79 a Fifth

IT'S THAT Rich Scotch Taste!

EST'D 1855

Austin, Nichols & Co.

(INCORPORATED)

920 E Street N.W., Washington, D. C.

Brooklyn, N.Y.; Albany, N.Y.; Newark, N.J.; New Haven, Conn.; Chicago, Ill.; Miami, Fla.

25.6 oz. Per Fifth

25% imported Scotch malt whisky. 10 years old. 75% grain neutral spirits.

Rev. A. B. Rudd Dies in Sacristy Of Md. Church

Canon, 68, Is Victim of Heart Ailment; Served at Cathedral Here.

Canon Arthur Belding Rudd, 68, rector of Christ's Church, Rockville, Md., died suddenly of a heart attack early last night.

He had just addressed the choir and had stepped into the sacristry to prepare for a special Lenten services when he fell to the floor. Witnesses summoned medical aid, but he died almost immediately.

A native of Poughkeepsie, N. Y., he had served as rector of Christ's Church for the past six years, also acting as rector of Ascension Chapel at Gaithersburg, Md. Previously he had been at Washington Cathedral for five years.

A graduate of Williams College, he later attended the General Theological Seminary at New York City. From there he went to Dorchester, Mass., and received his first charge as rector in Elmira, N. Y.

During his 14 years at Elmira he raised funds to build Grace Church there. In 1916 and 1917 he served as special assistant to the American Ambassador at Petrograd, entering the American Chaplain service upon America's entry into the war.

Following his return from France he was called to Ambler, Pa., from there to St. Alban's, Vt., and later to Newport, R. I. He came to Washington Cathedral from Newport.

He was married 34 years ago to Miss Lillian Pierce, of Natick, Mass., who survives him. The only other immediate survivor is a son, Charles Adriance Rudd, of Rockville.

Funeral arrangements had not been completed last night, although burial is planned for Poughkeepsie. The body is at the Colonial funeral home in Rockville.

Dr. W. M. Irvine's Widow Dies Here

Mrs. Camille Hart Irvine, wife of Dr. William M. Irvine, founder and headmaster of Mercersburg Academy for 35 years, died suddenly yesterday at the home of her daughter, Mrs. Clarke W. Slade, 1690 Old Georgetown road, Bethesda, Md.

Mrs. Irvine, who was 67, had lived near Washington for the past 12 years since her husband's death. Her home was at 36 Quincy street, Chevy Chase, Md.

A native of Kentucky, she lived in Winchester, Va., for several years, and then spent her girlhood in Washington. She moved to Mercersburg as a bride, helping to establish the Pennsylvania academy.

Survivors, in addition to Mrs. Slade, include a daughter, Mrs. John D. West, of Winchester, Mass., and six grandchildren. Funeral services will be held at the Mercersburg Chapel, Mercersburg, Pa.

W. Va. Students Picket in Strike For Longer Term

Mannington, W. Va., March 24 (AP).—High school students striking for more school days picketed the school building today in an effort to enlist other pupils to the cause.

The Marion County Board of Education announced schools would close at the end of eight months because of insufficient funds.

The students asked the board either to give them a full nine-month term, an eight-month term with full credit or full credit for high school work under whatever arrangement the board can make.

Principal Floyd Prunty said 120 of the 600 students joined in the walkout at noon yesterday after he explained to 90 seniors that the schools would close on May 10.

W. H. Rogers, 73, Dies; Was Crozet Undertaker

Charlottesville, Va., March 24.—William Henry Rogers, 73, Crozet undertaker, died suddenly yesterday afternoon in the office at his place of business. He had been on the streets up to noon.

Mr. Rogers was a native of Albemarle, son of the late Benjamin Franklin and Mary Dollins Rogers. He married Mrs. Virgilia Pettitt Jones, who survives, with two daughters, Mrs. C. W. Tompkins and Mrs. J. W. Gentry, jr. There are three grandchildren.

The funeral will be held from Hillsboro Baptist Church at 11 o'clock Friday morning.

INSURANCE STATEMENTS

STATEMENT OF THE CONDITION OF THE
General American Life Insurance Company, of St. Louis.

On the 31st day of December, 1937, as required under Section 647 of the Code of Law for the District of Columbia.

INCOME.	
New premiums	$513,385.55
Renewal premiums	13,820,996.16
Total premium income	$14,334,381.71
Total interest and rents	6,752,674.19
Other income	2,657,987.20
Total income	$23,745,043.10
DISBURSEMENTS.	
Net amount paid for losses and matured endowments	$8,721,718.44
Other payments to policyholders	6,030,802.20
All other disbursements	8,143,202.73
Total disbursements	$22,895,723.37
ASSETS.	
Real estate	$21,313,923.08
Mortgage loans on real estate	17,819,940.65
Collateral loans	815,063.76
Policy loans and premium notes	28,665,806.81
Policy liens	13,970,473.00
Bonds and stocks	29,141,081.03
Cash in office	6,000.00
Deposits in banks	7,312,784.23
Total interest and rents due and accrued	1,603,029.23
Net amount of uncollected and deferred premiums	2,175,418.09
All other assets	1,678,437.51
Gross assets	124,501,957.39
Deduct assets not admitted	559,423.09
Total admitted assets	$123,942,534.30
LIABILITIES.	
Net reserve, required by law	$107,483,918.88
Other policy reserves	7,028,923.15
Total policy claims	1,416,352.88
Other liabilities	5,488,377.76
	$121,417,572.67
Capital paid up	$500,000.00
Unassigned funds (surplus)	2,024,961.63
Total	$123,942,534.30
Amount of ordinary business written during the year	$29,301,227.00
Amount of ordinary business written in the District of Columbia during the year	$373,533.00

WALTER W. HEAD, President.
H. F. CHADEAYNE, Secretary.
Subscribed and sworn to before me this 28th day of February, 1938.
(Seal.)

Elks Bring 'Circus' to Veterans at Mt. Alto Hospital

Post Staff Photo.

George R. Brock, of Tennessee (seated), and E. Gilchrist, of St. Albans, N. Y. (extreme right), both patients in Ward D at Mount Alto Hospital, were among the veterans entertained last night by the Elks Club Clown Band, shown with Joan Dougherty, little featured dancer.

Md. Father Given Ten Months for Beating Boy, 3½

Baltimore, March 24 (AP).—John Brown, 41, machinist, was sentenced today to ten months in the House of Correction for beating his 3½-year-old son, John, jr., with an improvised cat o' nine tails.

Judge Joseph N. Nolan, in sentencing Brown, who testified he lashed the child for repeatedly opening gas jets, said, "in spite of his cruelty to his children, defendant is genuinely fond of them and earnestly concerned for their welfare. . . . In his early foreign environment he became convinced that 'to spare the rod is to spoil the child.'"

Catholic U. Books Debate Tonight

The Shahan Debating Society of Catholic University will meet a team from Marymount College, Tarrytown-on-Hudson, at 8:15 p. m. today in McMahon Hall auditorium at Catholic University.

The subject of the debate will be, "Resolved: That Isolation is Impracticable for the United States in Our Modern World."

The judges will be Representatives John S. McGroarty, of California, and Edith Nourse Rogers, of Massachusetts, and Ted Heffron, of the National Council of Catholic Men.

Marymount College will be represented by Margaret Smith and Mary Brophy. The Catholic University debaters will be William Murphy and Waltern Donovan.

Lea Bill Indorsed By Airline Chief

The Lea bill to set up an independent five-man authority to govern civil aviation was indorsed yesterday by Jack Frye, president of Transcontinental and West Air, Inc., in hearing before the House Interstate Commerce Committee. He protested, however, against a provision which would nullify airmail stops authorized by the Postmaster General after December 1, 1937.

Lyle S. Adams, president of the Tri-State Aviation Corporation, opposed the legislation. He said he "feared" any enactments placing civil aviation under a new regulatory agency, or the Interstate Commerce Commission.

Shrine Elects Officers.

Staunton, Va., March 24.—Dr. J. M. Emmett, of Clifton Forge, has been elected president of the Bath-Alleghany Shrine Club. H. W. Robertson, of Covington, is vice president of the club; R. L. Ayers, of Covengton, treasurer, and Frank L. Dudley, Clifton Forge, secretary.

INSURANCE STATEMENTS

STATEMENT OF THE CONDITION OF THE
New England Mutual Life Insurance Company,
OF BOSTON, MASSACHUSETTS.

On the 31st day of December, 1937, as required under Section 647 of the Code of Law for the District of Columbia.

INCOME.	
New premiums	$14,180,500.99
Renewal premiums	42,748,506.00
Total premium income	$56,929,006.99
Total interest and rents	15,922,469.03
Other income	9,602,470.33
Total income	$82,453,946.35
DISBURSEMENTS.	
Net amount paid for losses and matured endowments	$15,954,620.22
Other payments to policyholders	19,318,794.22
All other disbursements	15,587,800.58
Total disbursements	$50,861,215.02
ASSETS.	
Real estate	$30,353,919.00
Mortgage loans on real estate	46,125,035.78
Policy loans and premium notes	60,055,793.02
Bonds and stocks	243,719,822.00
Cash in office	39,339.16
Deposits in banks	16,718,446.62
Total interest and rents due and accrued	4,518,093.88
Net amount of uncollected and deferred premiums	7,178,295.95
All other assets	145,597.55
Gross assets	$408,854,342.96
Deduct assets not admitted	6,533,040.26
Total admitted assets	$402,321,302.70
LIABILITIES.	
Net reserve, required by law	$324,774,698.84
Other policy reserves	34,781,484.48
Total policy claims	1,829,723.05
Other liabilities	27,240,170.47
	$388,626,076.84
Unassigned funds (surplus)	13,695,225.86
Total	$402,321,302.70
Amount of ordinary business written during the year	$156,642,159.00
Amount of ordinary business written in the District of Columbia during the year	2,010,677.00

WALTER TEBBETTS, Vice President.
MORRIS P. CAPEN, Secretary.
Subscribed and sworn to before me this 17th day of February, 1938.
(Seal.) FRANK G. DAY, Notary Public.

Va. Tuberculosis Group Elects Gary

Richmond, Va., March 24 (AP).—J. Vaughan Gary, of Richmond, was elected president at the annual meeting of the Virginia Tuberculosis Association here today.

George W. Call, treasurer, reported receipts exceeding $100,000 from the sale of Christmas Seals which he said gave Virginia a per capita contribution rate of 4 cents, highest in the South.

The Fredericksburg Association was awarded the banner for the highest percapita sales of Christmas Seals through which the associations finance their work.

Directors elected included: Ernest Shull, Herndon; Mrs. Mathew Lyle, Keysville; Dr. J. B. Nichols, Catawba; Mrs. J. A. Speer, Purcellville.

Army to Test 40 Cadets At V. M. I. for Air Force

Lexington, Va., March 24 (AP).—Officers of the Army Air Corps were here today giving examinations to 40 senior cadets of Virginia Military Institute for the flying cadet force.

Five or six successful candidates will undergo a year of training at Randolph Field, Texas.

Among the V. M. I. seniors taking the examinations are Capt. A. B. Consolvo, of Norfolk; Lieut. Frank Pancake, of Staunton, and Cadet Stuart Cottrell, of Richmond.

Winchester Resident Kills Self With Shotgun

Special Dispatch to The Post.

Winchester, Va., March 24.—Chas. H. Smith, 56, died in a yard in the rear of his home here today 20 minutes after he fired a charge from a shotgun into his chest.

His body was found by his wife, who heard the report of the weapon. Dr. James A. Miller, coroner, deemed an inquest unnecessary.

Funeral services for Smith, who had been in ill health, will be conducted Saturday afternoon.

Mercury Drop Perils Md. Peach Blossoms

Hagerstown, Md., March 24 (AP).—A 31 degree drop in temperatures in 12 hours threatened some varieties of peaches, J. A. Miller, weather observer in Keedysville, said today.

Miller, who is also a fruit grower, said the warm sun of the past three days have caused peach trees to blossom, exposing them to the severe weather change.

The mercury dropped from 80 degrees yesterday to 49 today.

INSURANCE STATEMENTS

STATEMENT OF THE CONDITION OF THE
Penn Mutual Life Insurance Company, Independence Square, of Philadelphia, Pa.,

On the 31st day of December, 1937, as required under Section 647 of the Code of Law for the District of Columbia.

INCOME.	
New premiums	$16,134,476.12
Renewal premiums	55,071,142.04
Total premium income	$71,205,618.16
Total interest and rents	29,370,844.51
Other income	17,528,148.49
Total income	$118,104,611.16
DISBURSEMENTS.	
Net amount paid for losses and matured endowments	$24,947,805.36
Other payments to policyholders	30,252,325.98
All other disbursements	31,801,482.98
Total disbursements	$87,001,614.32
ASSETS.	
Real estate	$59,967,000.82
Mortgage loans on real estate	111,839,486.28
Collateral loans	410,908.33
Policy loans and premium notes	91,748,392.26
Bonds and stocks	373,542,179.83
Cash in office	25,000.00
Deposits in banks	10,775,688.44
Total interest and rents due and accrued	7,894,061.85
Net amount of uncollected and deferred premiums	11,897,369.00
All other assets	946,064.96
Gross assets	$669,046,151.77
Deduct assets not admitted	963,696.67
Total admitted assets	$668,082,455.10
LIABILITIES.	
Net reserve, required by law	$517,289,849.00
Other policy reserves	68,807,932.00
Total policy claims	3,517,001.21
Other liabilities	78,487,672.89
	$668,082,455.10
Total	$668,082,455.10
Amount of ordinary business written during the year	$180,424,409.00
Amount of ordinary business written in the District of Columbia during the year	$1,989,241.00

WILLIAM H. KINSLEY, President.
SYDNEY A. SMITH, Secretary.
Subscribed and sworn to before me this 15th day of February, 1938.
(Seal.) W. A. PEFFLE, Notary Public.
My commission expires March 2, 1939.

T. JANNEY BROWN
General Agent
Woodward Bldg.

CROWLEY & MARR
General Agents
Shoreham Bldg.

2 Murder Trials Are Docketed for Somerset Court

Princess Anne, Md., March 24 (AP). Two murder trials, two for arson and one for assault with intent to kill are on the docket for trial by the Somerset County April term of the circuit court, it was announced today after a jury panel had been completed.

Walter Nelson, colored, alias "Port Norris" will be tried for the slaying of Kate Elzey, also colored, in her Crisfield home in August, 1932.

The docket, one of the most lengthy in the county's history, also lists the trial of Ike Fields, colored, charged with the slaying of Thomas Whittington, colored, also of Chrisfield.

The arson charges arising from the burning of historic Beverly Mansion last November were filed against John Wesley Waters, and John Dennis, colored laborers formerly employed on the estate. Also charged with arson, Newman Sterling, 38, a farmer living near Crisfield, is accused of burning the home of Elijah Matthews.

John T. Ward, of Crisfield, is charged with assault to kill Special Policeman John J. Harbaugh.

The court will convene April 11.

Va. Narcotic Peddler Sentenced to 7 Years

Harrisonburg, Va., March 24 (AP).—Olin A. Jones, 36, of Roanoke, was sentenced to seven years in Leavenworth Penitentiary by Federal Judge John Paul yesterday on his plea of guilty to possession and transportation of narcotics.

Jones, described by U. S. Marshal John White Stuart as the last known wholesale distributor of narcotics in Roanoke, was arrested here as he stepped from a New York bus Tuesday.

Old Church to Reopen.

Martinsburg, W. Va., March 24.—Friendship United Brethren Church, near this city, one of the oldest worshiping points in the county, will be reopened Sunday under sponsorship of Second United Brethren Church.

INSURANCE STATEMENTS

STATEMENT OF THE CONDITION OF THE
Mutual Benefit Life Insurance Company, of Newark, New Jersey,

On the 31st day of December, 1937, as required under Section 647 of the Code of Law for the District of Columbia.

INCOME	
New premiums	$14,032,637.66
Renewal premiums	55,230,188.39
Total premium income	69,262,826.05
Total interests and rents	26,852,462.31
Other income	14,420,321.93
Total income	$110,535,610.29
DISBURSEMENTS.	
Net amount paid for losses and matured endowments	$27,392,919.68
Other payments to policyholders	*25,718,433.78
All other disbursements	28,687,239.58
Total disbursements	$81,798,593.04
ASSETS.	
Real estate	$71,414,734.10
Mortgage loans on real estate (including $1,428,943.04 foreclosed liens subject to redemption)	126,647,491.69
Policy loans and premium notes	101,735,538.87
Bonds and stocks	314,946,893.82
Cash in office	8,674.32
Deposits in banks	14,943,102.01
Total interest and rents due and accrued	11,144,426.08
Net amount of uncollected and deferred premiums	8,745,666.58
All other assets	36,652.05
Gross assets	649,623,179.52
Deduct assets not admitted	3,734,648.06
Total admitted assets	$645,888,531.46
LIABILITIES.	
Net reserve, required by law	$512,977,760.00
Other policy reserves	69,889,663.48
Total policy claims	2,302,252.09
Contingency reserve funds	28,532,225.62
Other liabilities	32,186,630.27
	$645,888,531.46
Unassigned funds (surplus) See contingency reserve funds.	
Total	$645,888,531.46
Amount of ordinary business written during the year	$132,062,914.00
Amount of ordinary business written in the District of Columbia during the year	$1,776,834.00

JOHN R. HARDIN, President.
HARRY H. ALLEN, Secretary.
Subscribed and sworn to before me this 24th day of February, 1938.
GEO. HALSEY STURGES, Notary Public.
Commission expires January 13, 1942.

Oriental and Domestic Rugs at Public Auction at SLOAN'S 715 13th St. Saturday, 10 A. M.

LESSNER'S LIQUORS 1448 NEW YORK AVENUE in the WASH. BLDG. • NAT'L 2778 PROMPT Delivery

Building Aides Honor Leader, R. P. Miller, 71

New York Engineer Founded Officials' Conference in 1914.

Rudolph P. Miller, 71-year-old founder of the Building Officials' Conference of America, was honored last night at the banquet of the annual convention at the Willard Hotel.

"Mr. Miller founded a great movement and inaugurated a great forward step in the building field," said Col. John Oehman, District building inspector.

Organized in 1914.

It was Miller, still hale and hearty despite his years, who joined with four associates from the various sections of greater New York, to organize the conference in 1914.

He stood for a moment while the delegates and their wives applauded. Then he sat down at his table and joined in the evening of fun. If his mind went back to the more vigorous days 24 years ago, he did not show it.

As spry as any of the younger delegates he had spent most of yesterday on a tour of inspection at the Bureau of Standards. He is widely known as a consulting engineer.

Col. Oehman, who developed into the principal speaker of the evening, traced the growth of the conference from its infancy until it expanded to practically all sections of the Nation.

Binderup Also Speaks.

Other speakers at last night's affair, which was largely social and terminated in a ball, were Frank C. Keller, the president, and Representative Charles G. Binderup, of Nebraska.

"I think our meeting this year has been the finest and the best we ever have had," said Keller.

"And now I am soon to be out of a job as president."

A successor for Keller and the other officers of the conference will be elected at the session today, and this meeting will terminate the four-day convention.

Throughout yesterday the delegates were conducted on an extensive tour of the Bureau of Standards, where they were particularly shown the laboratories for testing building materials, gauging fire hazards and otherwise connected with the building trades.

INSURANCE STATEMENTS

STATEMENT OF THE CONDITION OF THE
Hanover Fire Insurance Co., of New York,

On the 31st day of December, 1937, as required under Section 647 of the Code of Law for the District of Columbia.

INCOME.	
Net premiums	$5,260,158.24
Total interest and rents	712,941.13
Other income	357,591.03
Total income	$6,330,690.40
DISBURSEMENTS.	
Net amount paid policyholders for losses	$2,104,162.92
All other disbursements	3,777,330.43
Total disbursements	$5,881,493.35
ASSETS.	
Real estate	$101,784.26
Mortgage loans on real estate	90,636.09
Bonds and stocks	16,355,529.91
Cash in company's office	12,740.67
Deposits in banks	940,124.63
Agents' balances	773,931.37
Interest and rents due or accrued	58,918.97
All other assets	248,995.93
Goss assets	$18,582,661.83
Deduct assets not admitted	3,054,808.79
Total admitted assets	$15,527,853.04
LIABILITIES.	
Net unpaid claims	$700,762.05
Total unearned premiums	4,805,713.58
Other liabilities	808,329.43
Capital paid up	4,000,000.00
Surplus over all liabilities	5,213,047.98
Total	$15,527,853.04

NET PREMIUM WRITTEN DURING THE YEAR.

	Net Total	District of Columbia
Fire	$3,279,343.60	$9,183.62
Ocean marine	340,550.10	49.72
Motor vehicles	1,107,024.58	339.47
Earthquake	8,425.82	
Inland navigation and transportation	106,677.78	153.17
Tornado, windstorm, and cyclone	343,733.15	502.88
Sprinkler leakage	6,390.37	.32
Riot, civil commotion, and explosion	62,469.85	256.98
All other	5,542.90	47.65
	$5,260,158.24	$10,533.81

A. E. GILBERT, Vice President.
EDW. L. CAFFILL, Assistant Secretary.
Subscribed and sworn to before me this 28th day of February, 1938.
(Seal.) ELBERT TOTTEN, Notary Public.
Notary Public, Kings Co., 64. Certificate filed in N. Y. County 146.

Howenstein Realty Corp.
Resident Managers
1418 H St. N.W. DI. 7877

Parking to Pet Along Highway To Alexandria Is Ruled Legal

Capital Parks Aide Also Explains Why Mount Vernon Road Is Lighted by Day; Questions Stumped Ickes.

A lighting-parking puzzle involving the Mount Vernon Memorial highway which had Secretary Ickes stumped yesterday was solved last night by C. Marshall Finnan, superintendent of National Capital Parks.

The Interior head was asked at his press conference why the boulevard is illuminated by day and kept dark at night. And another correspondent wanted to know if parking is forbidden along the route after sunset.

Now the National Park Service is a bureau within the Interior Department and the office of National Capital Parks is a unit of the N. P. S. So it was not exactly unpardonable for Ickes to be unable to supply the answers, big as the department is.

But Finnan came through last night to explain:

1. That lights burning by day don't cost the Government a penny because current is purchased on a flat annual basis, with the provision that illumination must be supplied between sunset and sunrise. When the lamps are turned on during the day by the power company it is for the purpose of testing circuits, the parks head declared.

2. That the memorial parkway is illuminated every night between Washington and Alexandria. Darkness prevails south of Alexandria because funds are inadequate to light the entire route.

3. That night parking, whether for petting or other purposes, is forbidden only along the unlighted sections. In other words, no park policeman is going to bother those who park between Washington and Alexandria, provided they pick a parking alcove and don't obstruct the highway.

Samuel H. Patteson.

Warminster, Va., March 24 (AP).—Samuel H. Patteson, 29, died yesterday after suffering a heart attack. Patteson was planting potatoes at his home near Manteo when stricken.

Spray Orders Pooled.

Martinsburg, W. Va., March 24.—Apple-growers meeting here yesterday voted to pool their spray material orders under a signed agreement.

INSURANCE STATEMENTS

STATEMENT OF THE CONDITION OF THE
Union Marine & General Insurance Co. Ltd.,
OF LIVERPOOL, ENGLAND, OF 55 FIFTH AVE., NEW YORK CITY.

On the 31st day of December, 1937, as required under Section 647 of the Code of Law for the District of Columbia.

INCOME.	
Net premiums	$647,933.77
Total interest and rents	95,615.73
Other income	54,883.91
Total income	$798,433.41
DISBURSEMENTS.	
Net amount paid policyholders for losses	$264,667.97
All other disbursements	399,083.19
Total disbursements	$663,751.16
ASSETS.	
Bonds and stocks	$2,500,290.46
Cash in company's office	964.08
Deposits in banks	170,318.29
Agents' balances	98,814.83
Interest and rents due or accrued	27,684.95
All other assets	44,845.14
Gross assets	$2,842,917.75
Deduct assets not admitted	47,121.08
Total admitted assets	$2,795,796.67
LIABILITIES.	
Net unpaid claims	$346,793.00
Total unearned premiums	521,241.75
Other liabilities	67,030.56
Statutory deposit	400,000.00
Surplus over all liabilities	1,460,731.36
Total	$2,795,796.67

NET PREMIUMS WRITTEN DURING THE YEAR.

	Total.	District of Columbia.
Fire	$259,970.03	$2,057.88
Ocean marine	210,514.59	
Motor vehicles	50,615.64	7.01
Earthquake	564.33	
Inland navigation and transportation	101,665.86	
Tornado, windstorm, and cyclone	15,496.59	18.07
Sprinkler leakage	1,460.67	.70
Riot, civil commotion, and explosion	5,059.87	4.92
All other—aircraft	2,586.19	8.24
	$647,933.77	$2,096.82

J. F. CUNNINGHAM, Secretary and Treasurer.
W. H. THOMPSON, Assistant Secretary.
Subscribed and sworn to before me this 15th day of February, 1938.
(Seal.) H. M. BORST, Notary Public.
Queens Co. Clk's No. 2368, reg. No. 6570. Cert. filed in N. Y. Co. clk's No. 661, reg. No. 9-B-566. Commission expires March 30, 1939.

Spring Hits Indiana, Too, Or: Solon Foxes Coeds

Bloomington, Ind., March 24 (AP).—High Dillin, Indiana University law student and State Representative, made campus history tonight by dressing as a girl and becoming the first male to "crash" the Theta Sigma Phi journalism sorority's annual "razz banquet."

The banquet was almost over before an observant coed noticed Dillin's manner of smoking a cigaret was distinctly masculine. He was given the coed equivalent of the "bum's rush" when unmasked, but it was too late.

He had heard things about some 200 coeds not intended for male ears.

For Better RADIO SERVICE Phone District 4700 STAR RADIO CO. 4 Stores to Serve You

OLD GOLD AND SILVER will bring you CASH AT SELINGER'S Look for the big clock 818 F STREET N.W.

HIGH QUALITY LOW PRICE 99c QUART

85 Proof 100% Cane Products Neutral Spirits
UDL (of America), Ltd. BALTIMORE, MARYLAND *Distributed by* EDW. ZUPNIK & SONS, INC.

BEFORE DINNER A *SHORT* DRINK

Manhattan • Martini • Vermouth Straight

MARTINI & ROSSI VERMOUTH

Sole Agents for U.S.A., W. A. TAYLOR & COMPANY, N. Y.

"Every Spring I take a course of S.S.S."

"I KNOW that tired-let-down-exhausted-feeling is often due to a lack of strength in my red cells."

It is all so simple, too! Just build up these oxygen-carrying cells and the whole body takes on new life . . . food is turned into real energy and strength.

S.S.S. Tonic helps rebuild these precious red cells. S.S.S. is a simple, internal remedy, tested for generations and also proven by scientific research.

You, too, will want to take S.S.S. Tonic to regain and to maintain your red-blood-cell strength . . . to restore lost weight . . . to regain energy . . . to strengthen nerves . . . and to give to your skin that *natural* health glow.

Take the S.S.S. Tonic treatment and you should soon be delighted with the way you feel . . . and have your friends compliment you on the way you look. Available at any drug store. © S.S.S. Co.

SSS TONIC

LT. VALCOUR *and the Clue in the Sealed Locker!* *by* RUFUS KING

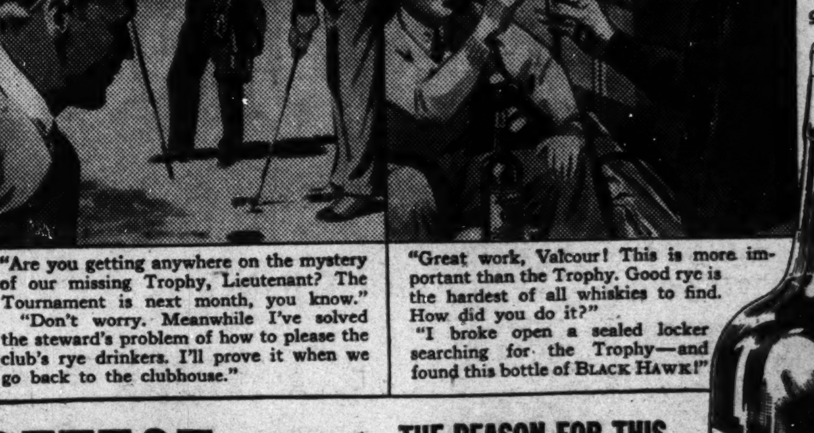

"Are you getting anywhere on the mystery of our missing Trophy, Lieutenant? The Tournament is next month, you know."

"Don't worry. Meanwhile I've solved the steward's problem of how to please the club's rye drinkers. I'll prove it when we go back to the clubhouse."

"Great work, Valcour! This is more important than the Trophy. Good rye is the hardest of all whiskies to find. How did you do it?"

"I broke open a sealed locker searching for the Trophy—and found this bottle of BLACK HAWK!"

90 PROOF

DETECT THE REASON FOR THIS FINE RYE FLAVOR!

You don't have to be a detective to figure out why BLACK HAWK is an extra fine rye. Just remember: good rye is the hardest of all whiskies to make. But BLACK HAWK is made in the world's largest distillery. And, from grain to bottle, its quality is guarded by Hiram Walker's master distillers. BLACK HAWK's rich, robust rye flavor is the triumph of 80 years of fine whiskey-making experience. Ask for it—at your favorite bar or store—and taste the difference!

RICH, RIPE RYE TASTE

Hiram Walker & Sons Inc., Peoria, Illinois. Distilleries at Peoria; Walkerville, Ontario; Glasgow, Scotland.

Hiram Walker's BLACK HAWK STRAIGHT RYE WHISKEY

JUST TRY IT!

EXPERTS ALL AGREE BEER TASTES BEST WHEN YOU DRINK IT RIGHT FROM THE BREWERY

Beer ages, improves in the wood! But . . . once it leaves the brewery, drink it as soon as you can!

Gunther's sensational delivery plan now rushes it right from the brewery to your dealer daily. It never lays around in warehouses, never becomes light-struck or stale. Its dry, beer-y flavor is never spoiled.

AT last Gunther's can give you beer that has every drop of that delicious brewery flavor, every bit of that dry goodness, that real beeriness, just as it was brewed for you!

Gunther's sensational new delivery plan gives you beer that is everything good beer should be . . . and then some! It is common knowledge that beer improves in the wood . . . but only as long as it stays in the wood! Once it leaves the wood it should be consumed as soon as possible.

Gunther's Dry Beer-y Beer is delivered direct to your dealer. It doesn't have a chance to lie around in warehouses and get light-struck or stale . . . it's never shipped in bulk and then rebottled weeks or months later . . . it doesn't have a chance to be anything but the best beer you ever tasted . . . because Gunther's is bottled at the brewery, then rushed direct to your dealer in fast trucks every day!

Gunther's is made from the finest imported Bohemian hops according to the best old world standards. It is the only "special dry lager" brewed in this part of the country . . . and there is no better beer anywhere, at any price! That's why it's far and away the fastest selling beer in Maryland and the District of Columbia combined!

Millions of real beer drinkers have found that Gunther's is better for them, because it doesn't give them that "filled up" feeling . . . because it is not sweet . . . not heavy. Gunther's is a dry beer . . . a beer-y beer. Not even imported premium beers are more dry and beer-y! But, you don't have to pay premium prices for Gunther's. It doesn't cost you a penny more than regular beer! Next time, order Gunther's, and drink a beer that never changes . . . always the same dry, beer-y Gunther flavor!

WJSV

TUNE-IN: WJSV
2 FULL HOURS OF THE FINEST DANCE MUSIC
Every Saturday Night—11 P.M. to 1 A.M.
Gunther Brewing Co., Inc., Baltimore, Md.

You'll always find Gunther's the life of the party where real beer drinkers gather!

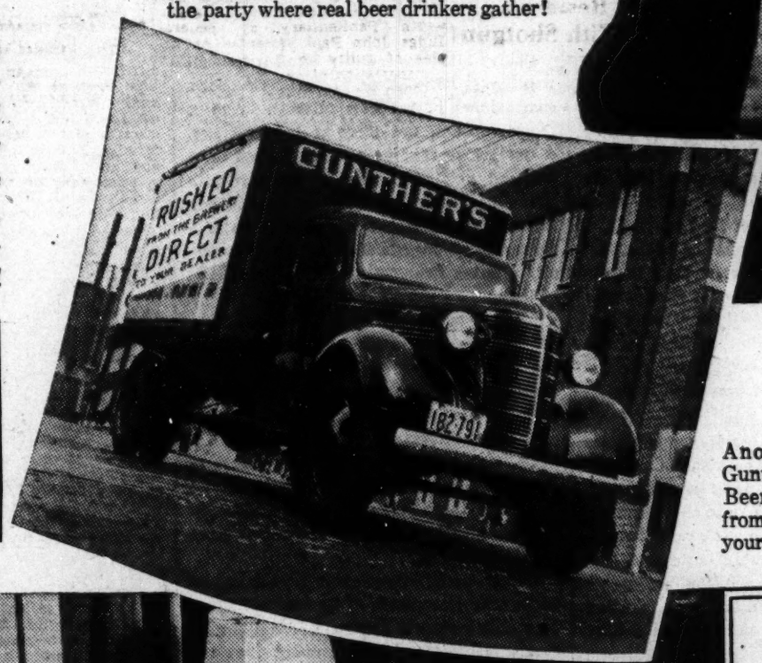

Another load of Gunther's Dry Beer-y Beer rushing direct from the brewery to your dealer!

Thousands of experienced beer drinkers are telling their friends about Gunther's . . . the only "special dry lager" brewed in this part of the country.

For men who play 'em close to the belt . . . men who drink a lot and smoke a lot . . . Gunther's wins hands down!

"NEEDLES & PINS
. . . When A Man Marries His Trouble Begins!"

The Gunther Hostess

Maybe so, but it is his wife who starts her troubled search for new attractive foods to serve and all within her budget.

Here's six clever snacks for a Poker Party or just a "get-together".

Small tomatoes, hollowed, seasoned and filled with Salmon Salad.

Slices of boiled ham spread with horseradish cream cheese, rolled, and cut in quarter-inch slices.

Rounds of whole wheat toast, buttered with tangy cheese spread.

Tiny celery sticks stuffed with a mixture of Roquefort and cream cheese.

Pink Shrimp, dipped in sharp French Dressing, impaled on tricky colored tooth picks.

Fingers of brown bread spread with Anchovy Paste.

Serve Gunther's Dry Beer-y Beer—it never "fills-you-up" like the sweeter-type beers.

GUNTHER'S *Dry Beer-y* BEER

The Washington Post

Registered in U. S. Patent Office.

An Independent Newspaper.
(Published every day in the year.)

Eugene Meyer, Publisher.
Floyd R. Harrison, Comptroller.

The Associated Press is entitled exclusively to use for republication of all news dispatches credited to it or not otherwise credited in this paper and local news of spontaneous origin published herein. Rights of republication of all other matter herein are also reserved.

New York Office ..... 270 Madison Avenue
Chicago Office .....360 North Michigan Avenue

DELIVERED IN WASHINGTON

Daily, Sunday, 1 yr	$7.80	Daily, Sunday, 1 week	15c
Daily only, 1 yr.	5.20	Daily only, 1 week	10c
Sunday only 1 yr.	2.60	Sunday only, per copy	5c

BY MAIL—MARYLAND, VIRGINIA, WEST VIRGINIA AND NORTH CAROLINA

Daily and Sunday		Sunday Only		Daily Only	
One year	$9.00	One year	$4.00	One year	$6.00
Six months	5.00	Six months	2.00	Six months	3.50
One month	85c	One month	40c	One month	60c

OTHER STATES, MEXICO AND CANADA

Daily and Sunday		Sunday Only		Daily Only	
One year	$11.00	One year	$4.50	One year	$7.50
Six months	6.00	Six months	2.50	Six months	4.00
One month	1.00	One month	45c	One month	70c

All Subscriptions by Mail Payable in Advance.

Entered at the Postoffice, Washington, D. C., as second-class mail matter

TELEPHONE NATIONAL 4200.

Friday, March 25, 1938.

Certainly Not Feudal.

Calling for "the dissemination of the whole of the truth" the President, in his speech at Gainesville, Ga., Wednesday, bravely asserted that "we are going forward to better days."

Everyone so hopes. But even as Mr. Roosevelt was speaking the Department of Labor was reporting a counter-seasonal increase in unemployment during February. The Department of Commerce was simultaneously pointing out that the present depression has "wiped out" most of the economic gains achieved since 1935. And at the Treasury Department it was revealed that shrinking excise taxes, reflecting the slump, are curtailing Government revenues more than increased income tax collections are adding to them.

If "dissemination of the whole of the truth" is desirable the President would do well not to deal in futures only, as the 1938 political campaign begins to get under way.

In addition to dodging unpleasant facts about the present Mr. Roosevelt indulged in considerable liberties with the past. "There is little difference," he says, "between the feudal system and the Fascist system." Since the essence of feudalism was a powerless central government and since the essence of fascism is concentration of all authority in a single dictator a more glaring historical inaccuracy could scarcely be imagined.

But the President may nonetheless be accurate in saying that he opposes feudalism. That was a system, whatever its shortcomings, which was grounded on the principle of contract; in which faith and service were due in equal measure from both parties to the contract; in which mutual obligations of loyalty bound together all the ranks of society; from the highest to the lowest.

And, since the subject is raised, it may be recalled that feudalism had its origin in the break-up of the Roman Empire. Then a people unable any longer to meet the exactions of a topheavy and inefficient bureaucracy turned as a last resource to their local chieftains, offering their services in return for protection against a government of demonstrated incapacity.

There were few who ever, in the words of the President, regarded feudalism as "the best system." But there were many humble folk, to whom it at least gave food and work, who knew that it was better than a centralized regime efficient only in the rapacity of its taxgatherers and the futility of its politicians.

Where Equity Should Govern.

In voting to exempt high executive officials, judges and members of Congress and their secretaries from the proposed District income tax the House subcommittee on fiscal affairs has struck the bill at what is its most vulnerable point, politically speaking. Members of the committee contend that the bill would be rejected without these concessions. That may be true. But when exemptions of this sort begin there seems to be no logical place to stop. Before the bill is enacted it may thus become even more unacceptable to the public than it previously was to some Congressmen.

There are many arguments against the imposition of District taxes on members of Congress who live here only part of the time. Since Washington is the seat of the Federal Government it may be reasonably contended that national legislators should be free to come here without being subjected to local levies. But if members of Congress, the President and the Cabinet are exempt, other Government officials will probably demand similar privileges. It is difficult to draw a line of distinction, for example, between the salaries of Cabinet officers and members of the "Little Cabinet."

Already plans are being laid to seek exemption of all Government employes. Judging from Undersecretary Magill's statement before the Senate Finance Committee against inequitable taxes, that would immediately bring the bill under condemnation of the Treasury. An income tax exempting the employes of the major industry in the District would be intolerable.

Most residents of Washington are supported by the Government in one way or another. If they are not on the Federal pay roll, they are probably engaged in serving the Government or its employes. Since local taxes have to be drawn, to a considerable extent, from the Federal pay roll, it would be most equitable to distribute the burden on the simple basis of ability to pay.

Within a few weeks Congress will be asked to pass a bill requiring tuition from non-resident pupils attending District schools. Congress could scarcely conclude that its members are non-residents to the tax collector and residents to the Board of Education. To avoid embarrassing complications of this sort it would seem to be far more reasonable to extend the tax to all officials actually living here and to members of Congress in proportion to the time they spend in Washington.

Another Puppet Government.

In addition to the puppet governments which, at the point of the bayonet, they have established in Peiping, Tientsin, Shanghai, Manchuria and other conquered zones, the Japanese now plan to set up a dummy regime in Nanking.

The Chinese capital fell to the invaders last November. It has thus taken the Japanese four months to get around to this administrative detail in their program of making all China a dependency of the island empire. Apparently there is a dearth of Chinese ready to serve as agents of the conquerors. It is not a very healthy role to play, as the assassination of Chao Sun-hsi makes plain.

Chao was one of those who had agreed to serve in the governing body of the Nanking puppet state. His fate, which, incidentally, has been the fate of others suspected of pro-Japanese leanings, is an object lesson which has not been lost on Chinese politicians. But, more than fear, it is the wholehearted opposition to the invaders by the overwhelming majority of the Chinese people that has held back the formation of puppet governments with men of any standing.

The new Nanking regime is composed wholly of nonentities or moth-eaten politicians hauled out of retirement to do the Mikado's bidding. The creation of the new "government" which is to rule over parts of Kiangsu, Chekiang and Anhwei provinces will, therefore, have slight bearing on the general situation since there is little reason for believing it will meet with any popular acceptance.

In the meantime the Japanese armies are finding the going increasingly difficult. They have not yet succeeded in taking Suchow, despite the most extended military effort they have made since the war. And on a dozen fronts they are being harassed by increasingly effective guerrilla attacks.

For Premier Konoye to come out at this time and declare that Japan will never yield an "inch" of territory her army has occupied in China must, therefore, be put down as a case of whistling in the wind. The statement, which, incidentally, reveals the hypocrisy behind earlier declarations that Japan does not covet any Chinese territory, is probably intended to reassure the Japanese that their vast expenditures of blood and treasure will not be entirely barren. But it begins to look as if Japan will not have the final say in the matter.

A Victory In Principle.

In voting to eliminate all vestiges of the tax on undistributed profits the Senate Finance Committee has made a friendly gesture toward business worth more than the actual amount of financial relief accorded. As a matter of fact, the flat-rate levy of 18 per cent incorporated in the Senate bill is only slightly lower than the tax imposed under the House bill upon larger corporations retaining all their earnings. Nevertheless, the Senate bill is a definite repudiation of a form of taxation that is evil in principle and has proved to be decidedly injurious in actual application.

By imposing penalty taxes upon corporate managements retaining earnings in the business, the Government has forced distribution of funds that in many cases were badly needed to build up weak capital structures or to expand existing businesses. The result has been to retard the process of capital accumulation and to create financing difficulties that would otherwise not have arisen.

The wisdom of imposing taxes primarily for the sake of revenue and refraining from employing them as a means of achieving ulterior ends has again been strikingly demonstrated. If there are evils that need correction in respect to corporate practices, they should be attacked directly, not through the medium of tax laws which are clumsy, indeed dangerous, devices when used to regulate or coerce.

Something Else?

Asked by Senator Harrison whether he thought a revision of the capital-gains tax and elimination of the undistributed-profits tax would aid business, Undersecretary of the Treasury Magill replied that "it is our belief that the present rates are about as low as they could be and still be equitable." The consideration of stimulating business, he added, "is something else."

This reply strongly implies that relief for business would conflict with the Treasury's desire to achieve a more equitable system of income taxation. Dr. Magill, however, admitted in the course of his testimony that "so long as a vast reservoir of tax-exempt securities exists, it is difficult or impossible to make any system of progressive surtax rates operate effectively."

Under existing conditions, therefore, efforts to make the income tax rest equally on incomes of similar size are obviously futile. There is all the more reason, in view of the avenues of legal escape open to wealthy taxpayers, for not actively discouraging the accumulation and reinvestment of capital by imposing excessively high taxes on large individual incomes, capital gains and undistributed corporate profits.

When Senator Harrison urges tax revision for the sake of helping business, he is, in effect, saying that it is more important to encourage the production of income subject to taxation than it is to follow an unattainable ideal of equity in taxation, if it is demonstrated that the effort only hampers the creation of wealth.

Vocational Education.

The purpose of Congress in passing the George-Deen act was to expand vocational education. As should always be the case with statutes granting Federal funds for State functions, safeguards were set up against the substitution of national for local funds. Congress had no desire to relieve local governments of a proper burden; it sought only to encourage more extensive work in vocational training.

But under the restrictions imposed upon the District Board of Education in the 1939 appropriations bill, the effect will be actually to curtail vocational education. Instead of putting the District in a position to take advantage of the George-Deen act, the House sub-committee on local appropriations made a sharp cut in the allowance for vocational teachers, officers and clerks. Its explanation in a report to the House was:

> The District of Columbia schools will receive a grant-in-aid from the Federal Government for vocational education under the George-Deen act of about $88,000, which will be distributed among teachers' and officers' salaries, so the committee has reduced these appropriations by that amount.

By following this advice Congress has defeated the purpose of its own statute. It has undertaken in the District what it has forbidden the States to do. The result is a stinging blow to vocational education here. Not only will the District lose many of the benefits of the George-Deen act; it will probably also be deprived of some of its regular teachers who are not engaged directly in vocational training.

Presumably the House sub-committee assumed that it was merely substituting Federal for District funds when these amendments were written into the bill. Actually, however, a large part of the sum thus eliminated cannot be replaced by funds from the George-Deen act. The District cannot match Federal funds when Congress deprives it of money for that purpose. And some items casually eliminated could not be financed through that law in any circumstances.

Congress has left vocational education here in a muddle that not even the school authorities have been able to fathom. Perhaps only a few members of Congress have any conception of what they have done to this promising phase of local education. With the bill again in conference this anomalous situation must be adjusted, even if that entails further delay.

Virtues Of Rugger.

Cherry blossoms scarcely betoken football weather. Nonetheless, from New York comes news of gridiron interest. And it reports games, not mere spring practices. A Cambridge rugby team has arrived from England to play a series of matches with American colleges. This is particularly interesting because of the coincidence of a survey which reveals that football is generally a losing financial proposition for small colleges.

Rugby—commonly "rugger"—is, perhaps fairly described as the paternal uncle of the football played today in this country. McGill's students introduced it here in 1874. Americans were not slow to adapt it to their own taste, evolving a faster, more tactical game, with a new scoring system. More to the point, it has become so intricate and elaborate that in certain universities a season's play involves the turnover of more than $1,000,000.

Under such circumstances, the game necessarily loses much of its sporting flavor becoming instead a spectacle. This is generally justified by the argument that the gate receipts support all the other athletics of an institution. As noted above, however, this is not invariably the case.

Perhaps rugby would be a wise change for the small college. Played on virtually the same field as football, it needs no coaches, trainers or entourage of linesmen and downskeepers. The playing captain runs the team and one man with a handkerchief tied to a stick is the only official required. Instead of costly equipment, a player needs only cleated boots ($5), shorts ($1.50), jersey ($1) and, perhaps, a "scrum cap" to keep his ears whole (50c).

Finally, the rules of the game provide that once a team—15 men—has taken the field no substitutions may be made, not even when injuries occur. The flocks of reserves with which a larger institution can overwhelm a small opponent would be eliminated. Autumnal sport might take on a new and welcome integrity.

"It's the people who are trying to get something for nothing that cause most of the trouble in this country," declares a writer. You're wrong there, brother; it's the people who are succeeding in getting something for nothing.

G-men have picked up a spy who was being paid only $50 a month by his government. They say a dog will hunt better if he's hungry.

A man in Czechoslovakia has begun the construction of a balloon with which to ascend to an altitude of 20 miles. We don't blame him.

A boy is working his way through college by selling pickled snakes. This is in Chicago where anything can happen and often does.

I'll Show Those Gringos!

Letters to the Editor

All communications must carry the writer's name and address, though pen names are permitted at the Editor's discretion. In fairness to other correspondents, brevity is requested. Letters are subject to condensation.

Virginia's Horse Section.

To the Editor of The Post—Sir: As a Harlan Miller fan, I wish to set him straight on one point. In his column of March 19, he states that the "aristocratic" horse section of Virginia is "anti-Roosevelt to the last ditch." He also tells of Franklin D., jr., and his wife at a Virginia horse show, when they entered an empty box and were treated rudely by the holders of the box when they returned to it.

For many generations seven branches of my family have lived in the horse section of Virginia. I have spent most of my life there and know its traditions and standards. We know that aristocracy is a quality of the mind and heart. Our grandfathers lost practically all that money can buy during the War Between the States. An invading army burned their homes, destroyed or carried away their crops, and left them prostate materially. But the qualities of mind and heart that are the real basis of aristocracy never deserted them, and they built unflinchingly a great South on the wreck of the old one.

Today the horse section of Virginia has many residents who have come from the four corners of the United States. Money is the god of many of them. They are so poor in mentality that they don't know that President Roosevelt has saved them from utter financial ruin. They are vociferous in their bitter denunciation of the President and never consider the feelings of those present who admire him. As for myself and many, many others, we fear to mention F. D. R. in the presence of these castigators. It is distasteful to us to hear the coarse epithets that are hurled at the man who occupies the high office of President of the United States, and we don't care to lower ourselves by getting into an argument about it.

The "aristocratic horse section of Virginia" is not anti-Roosevelt to the last ditch, and neither are the persons aristocrats who were rude to Mr. and Mrs. F. D. R., jr.

VIRGINIAN.
Washington, March 21.

Baseball Broadcasting.

To the Editor of The Post—Sir: The principle may be all right, like Hitler in Austria, but it should stop somewhere. Baseball being in the bud, this refers to Povich's account of conditions imposed on broadcasters. Will they carry it too far? The sugar and pap treatment, I mean. Panning boob plays is out.

Evidence to the contrary, Joe Dumm is always a brainy guy. Never depict Ike the Infallible Ump as having quit the Blind Man's Home to put in a few innings at Burglar's Institute. No nasty cracks about the weather, though a glance outdoors would show cats descending and a hurricane en route.

If the announcers can't whip up a little partisanship they should go back to a plowboy role or kid their Senators into grabbing them a rest cure under a New Deal bureau. If the roughneck spirit of baseball is to skid to extinction in a lather of cream puffs, fans will not only be driven from the park, but from the broadcasts. Even the lad on relief, who'd spurn a job with rich irony if given the bid, would pass up the broadcasts for a daily loaf under his favorite tree.

Just bald announcement of plays, with silence between, would be better than cooked-up hokum, no matter how Rooseveltian the announcer's delivery. Some listeners resent that tone of wild-eyed excitement over nothing put over by some announcers. And club owners shiver lest the fan lend his synthetic presence to the game via a cool cellar and cold drink.

Well, we'll see how it works.

J. WINSTEAD.
Washington, March 22.

The Boys' Club Of Washington.

To the Editor of The Post—Sir: I wish to call attention to the editorial appearing in The Post on March 22, entitled "A Chance to Hit Crime," and to request that you correct this editorial to the extent that the citizens of Washington will know that the Boys' Club of Washington and the Police Boys' Clubs movements are separate organizations. There is already considerable confusion in the minds of a great many people here in Washington with regard to the boys' club situation and I therefore take this opportunity to give the correct information.

The Boys' Club of Washington, D. C., as an institution, was established in 1886 and was first known as the Newsboys' and Children's Aid Society. In 1905 the name was changed to the Newsboys' Home and later—in 1920—the name was changed again to the Boys' Club of Washington, D. C. It was chartered by the Boys' Clubs of America in January, 1921.

The boys' club movement is in no sense a new idea, either locally or nationally, or internationally for that matter. The first boys' club was organized in this country in Salem, Mass., shortly after the Civil War. The spread of boys' clubs throughout the New England States was very rapid and progressed along lines which met with the approval of businessmen and industrial leaders. The boys' club movement in the South has been a matter of recent pioneering, but the history of the Boys' Club of Washington indicates that the movement is one of long establishment.

The Boys' Clubs of America was established in 1905 and its first president was the internationally known philanthropist, Mr. Jacob Riis. The late Mr. C. J. Atkinson was the real pioneer of the boys' club movement in this country, having served this particular movement 50 years in various capacities. Mr. William E. Hall is now president of the Boys' Clubs of America and has been so for the past 20 years. Mr. Sanford Bates became the executive director of the Boys' Clubs of America about a year ago, after having served for many years as director of Federal prisons. Mr. Frank R. Jelleff, president of the Boys' Club of Washington since 1921, has been the pioneer and leader of the boys' club movement as it is related to the Boys' Clubs of America in Washington.

The play, "Dead End," referred to in the editorial, was brought to Washington for a week's run at the National Theater by the trustees of the Boys' Club of Washington.

The Boys' Club of Washington is financed through the Community Chest and it has not conducted a separate public campaign for funds since 1928. The Boys' Club of Washington operates four clubs—the largest and most modern located at Seventeenth street and Massachusetts avenue southeast; central branch at 230 C street northwest; Georgetown branch at 1206 Thirty-first street northwest, and the Northeast branch at 1663 Kraemer street northeast.

It has been practically demonstrated for many years both here in Washington and in other cities throughout the country that organizations such as boys' clubs, dealing directly with young people during their leisure hours have proven to be quite effective in deterring crime.

I am of the opinion, after 20 years of experience in operating a boys' club program, that the combined and co-ordinated influence and action of all constructive forces in a community should be utilized to the fullest extent in order to prevent negative and anti-social attitudes on the part of the residents of the community. Such co-ordination and unity is the only assurance a community can hope for with respect to developing positive attitudes where negative ones exist.

CHARLES M. FYFE,
Managing Director,
Boys' Club of Washington, D. C.
Washington, March 23.

"The Same Issues."

To the Editor of The Post—Sir: Events of the moment recall the words of President Wilson, written August 27, 1917, to His Holiness Benedictus XV:

> The object of this war is to deliver the free peoples of the world from the menace and the actual power of a vast military establishment, controlled by an irresponsible government, which, having secretly planned to dominate the world, proceeded to carry the plan out without regard either to the sacred obligations of treaty or the long-established practices and long-cherished principles of international action and honor; which chose its own time for the war; delivered its blow fiercely and suddenly; stopped at no barrier, either of law or of mercy; swept a whole continent within the tide of blood—not the blood of soldiers only, but the blood of innocent women and children also and of the helpless poor—and now stands balked, but not defeated, the enemy of four-fifths of the world.
>
> This power is not the German people. It is the ruthless master of the German people. It is no business of ours how that great people came under its control or submitted with temporary zest to the domination of its purpose, but it is our business to see to it that the history of the rest of the world is no longer left to its handling.

The tragedy is that the world is facing the same issues which we thought settled in the World War. The American people contributed to the winning of that war. The Borahs and the Johnsons, in their blind hatred of Woodrow Wilson, lost for the world the peace that was gained.

MELVIN H. HILDRETH.
Washington, March 22.

A District Plebiscite.

To the Editor of The Post—Sir: The day of the suffrage and of representation in Congress for Washington was appreciably promoted by the action of representatives of the civic organizations of the city at their meeting March 19.

The spirit of the meeting was such as that which dominated the men who composed the Bill of Rights, which constituted so vital a part in the construction of the Declaration of Independence and of State constitutions.

However, the most fundamental element was not heard. The voice of the meeting was of organizations, not of the people, and, too, no suggestion was considered for a continuance of the endeavor to receive recognition of the "inalienable" rights of the citizens of the National Capital in the event of a rejection by Congress of the petition to be presented in the name of the people, not of organizations.

That the people's sovereign voice might be heard, which is required to a realization of the right to be petitioned for, the following project is respectfully proposed.

Let there be a folk-mote.

This assembly will vote: A petition to Congress (and provisionally to the State Legislatures) for the suffrage and proportional representation in Congress for the citizens of Washington; or (should there be no unanimity), a plebiscite to determine the will of the citizens; and a resolution creating a committee to present the petition to Congress and in the event of a repulse by Congress, to the State Legislatures; or (if a plebiscite be voted), a resolution creating a committee to prepare for and conduct the plebiscite.

To secure respectful consideration for the petition proposed, the people must be articulate. They can voice their will only by convention or plebiscite.

EDWARD CONN.
Washington, March 20.

The Post Impressionist

"Extras" Go Rural.

IT wasn't that I had any great attachment for the old farm, but it had always been a quiet place to go for an occasional week-end, just for the joy of escape—escape from the same people, the same food, the same air, the same horizons.

And, too, the hands of the old Seth Thomas clock on the sideboard seemed to move more slowly than those on the clock at home. Even the daily paper arrived two days late. There was satisfaction in that, too. No "extras" were ever shouted from the corner and the ink on the headlines had been dry so long when the paper did come that they no longer seemed startling. In short, the farm was a leisurely, restful place where one had time to live.

But last week something happened. The radio that has been resting on the top of the book shelves, learned to write.

When I drove out to see what the prospects were for a little spring vacation they told me all about it. It was Cora, of course, who broke the "big news," but it took Herman to explain what had actually happened.

* * *

"Don't tell me you city folks haven't heard of it!" Herman was half mocking, half serious.

"Don't you mean television?" I asked hopefully. It was beginning to look as if these country cousins were several jumps ahead of us, down here in Washington.

"Shucks, no! Television is old stuff," Herman said confidently. "Why should I bother with that when my radio will grind out the morning paper for me while I sleep and leave it right at the breakfast table for me in the morning?"

"It's a very simple process," he went on to explain. "Just by setting the switch before going to bed at night, the radio ticks off the latest news in world events, along with sports results, stock market returns, recipes, fashions, society news and even the comic strips."

"On paper?" I asked. It all sounded too fantastic to be true.

"Certainly. A continuous ribbon of paper emerges from the slot in the radio recorder and there is our illustrated daily, two columns wide, hot off the radio press."

"But a printing press! It would be cumbersome, awkward, inky . . ."

"No, no! You don't understand," he said impatiently. "It isn't any bigger than a typewriter."

"A home teletype!" I said, triumphantly, but the expression on Herman's face said plainly enough that I was as far wrong as before.

"It is called facsimile broadcasting," he explained. "Some day it may revolutionize all forms of mass communication. At last the 'extra,' that has been limited to cities, can be brought to the most remote rural communities. Just by setting the time clock for preselected hours copy is recorded through electro-chemical action on dry, coated paper."

* * *

So that was what happened! By the simple turn of the switch the latest bulletin, headlines, pictures and all could now be delivered into the farm home almost as soon as the newspapers receive their own bulletins.

Receiving units are being installed and the number of stations applying to the Federal Communications Commission for transmission privileges indicates that they believe the public will take kindly to the new service. The commission itself, acknowledges the potentialities of radio news in its report of January when it stated: "It is within the realm of possibility that through the development of facsimile the newspaper of the future will be transmitted by radio into the home."

Just what this will mean to the newspapers, I suppose, is a matter of speculation. Whether or not a new form of reporting and newswriting will be necessary for the brief style of radio reproduction in two-column strips is still an open question. At present, for experimental purposes, columns of comment are being condensed into specially prepared bulletins in order to conserve space.

Facsimile broadcasting on a commercial basis naturally must wait until it has definitely proved its worth as a public service, according to the ruling of the FCC; but if the general public wants the radio newspaper and the experiment ban is lifted, we will no doubt take our facsimile advertising along with the aural advertising of the present "sponsored" programs.

* * *

But the thing that concerns me is the awful thought of going out to the farm for a few days' relaxation, not knowing when the latest radio "extra" will plop on the floor at my feet. And it's 10 to 1 that when it does choose to plop, the headlines will announce to the countryside the results of a prize fight.

MARIE LOMAS.

Chamberlain's Realism.

To the Editor of The Post—Sir: May I suggest a "memory test?" Who can remember 'wa-a-a-y back to the strange, dead days when supposedly sensible commentators were filling their columns with incessant references to "Chamberlain, the *realist*," that hard-headed, *realistic* statesman, Neville Chamberlain," and "Chamberlain's new, practical policy of solid "*realism*?" F. L. P.
Washington, March 21.

Fair Enough

By Westbrook Pegler.

Hotel Moochery.

San Francisco.

MINE HOST the hotelkeeper is a nice enough sort of man whose beaming cordiality belies the gnawing headaches of his trade, but I am unable to understand why a business involving such large property values, which insists upon respectable rating in the community, has been unable to break itself of the low and offensive practice of moochery. This refers to the custom of throwing the help in several departments of the hotel business on the variable generosity of the customers with the understanding that they are to live not by wages but by alms.

PEGLER.

The hotel trade is conscious of considerable dignity, and at least one university has a course of training in which the students learn how many pats of butter in the pound, how many rubber checks in a hundred and how to quell the rejoicing in No 1026 when the bottles and furniture begin to rain into the crowded street.

Some of our hotel men are important figures, large-scale employers and consumers. They have the tact and firmness of diplomats; they know the laws which are applicable to their business and many secrets of human nature which most of us are unaware of. Yet the employment policy of the entire trade in those departments where the hired hands come into contact with the customers places both employes and patrons in an unpleasant and unfair position.

* * * *

THE EMPLOYE'S pay is not fixed, and he may be and often is imposed upon by resentful or stingy guests. The guest, on his part, always is conscious that he is being misused, for when he has paid $2 for a small sheet of steak, $1.50 for half a chicken and 35 cents for a sliced orange when oranges are wholesaling at a nickel a dozen, and has paid, in addition, a service charge of 25 cents per head, he is likely to believe he has met his responsibilities. He feels that the boss ought to pay the waiter and reflects that the hotel man would feel outraged if, on buying a suit of clothes, he were required to hand the clerk $10 and pay the delivery man $1 for bringing it to his home. Nevertheless, he pays for his food and with the best possible show of sporting gameness hands the waiter something for himself—usually much more than the traditional 10 per cent.

Knowing nothing of hotel costs, I do not argue that the prices charged are high enough to enable the management to pay the help fair wages. It may be that the hotel would have to charge even more in that case, but at least the waiter and guest would know how they stood and the unequal distribution of the burden between the shorts and the liberals would be corrected.

Unions have been making progress in the hotel lines, but even the organized houses still preserve the tip or handout system, and no hotel of my acquaintance ever has made an effort to conduct its business in the same way that a department store is run.

I have had some experience in European hotels, where 10 and in Spain at least 20 per cent of the total was added to the bill for the pay of the employes. In France an extra 5 per cent was imposed for the cooks and washers, scrubbers and sweepers backstairs who were excluded from the original arrangement. Twenty per cent seemed high, but it would have been acceptable even if the help had not continued to hang around with their hands out, great files of them swarming out of the kitchens and cellars on checking-out day to mooch a little more with their "Au revoirs" and door openings. And in Naples, notwithstanding Mussolini's edict against brigandage, the bookkeeper reckoned in the date, multiplied instead of adding, and finally wanted to assess 15 per cent on the telephone and cable tolls, which were considerable but represented no service by the employes.

* * * *

IT SHOULD BE possible for the American hotel man to establish a rate of prices for food and lodging sufficient to allow his staff a fair scale and dispel the uncertainty and indecency inherent in the panhandling system. This is not Europe and our habits are not European, and, moreover, the hotel business insists on its dignity and importance while preserving a type of mendicancy that would not be tolerated in other lines of business.

I am trying to imagine with what calm generosity a hotel corporation on buying 200 dozen sheets from the wholesale house or 1,000 gross of bath soap would peel off enough money to equal 10 per cent of the price and toss it over to the clerk who took the order.

Copyright, 1938, for The Washington Post.

The Once Over

By H. I. Phillips

Imaginary Interviews: Wilhelm and Adolf.

(On an idea suggested by Wirt Gammon, of the Chattanooga Times.)

Hitler—Well, what do you think of me? Am I colossal or am I colossal?

Wilhelm—Adolf, you're incredible. In my most arrogant moments I never dreamed of behaving as you do.

Hitler—What! Never?

Wilhelm—Well, hardly ever.

Hitler—These are times that call for action, aggressiveness, quick decision, a strong will and the mailed fist.

Wilhelm (sadly)—That's what I used to think!

* * * *

Hitler—Germany must have her place in the sun. Germany must have the whole-hearted respect of the entire world as a great power.

Wilhelm (a little dazed)—Have you the right time?

Hitler—It's about half past 3.

Wilhelm—I don't mean the hour; I mean the year.

Hitler—Don't you know what year it is?

Wilhelm—When I listen to you I can't help thinking it must be 1914.

* * * *

Hitler—As the former Emperor of all Germany, are you not thrilled by what has happened?

Wilhelm—Thrilled is no word for it, Adolf. It's amazing. But I still can't understand how you do it? You do things the very threat of which would have had the world on my head in the old days. What's your secret?

Hitler—Action. He who hesitates is lost!

Wilhelm (dubiously)—I didn't hesitate, yet look at me!

* * * *

Hitler (looking around the place)—How did they dare put you here, anyhow?

Wilhelm—I'm in my twentieth year of trying to answer that one. All I know is that I had a World War on my hands before I had gone anywhere near as far as you have. It was all because of some little archduke somewhere . . . I've forgotten the name.

Hitler—There was some little business of crossing a frontier, wasn't there?

Wilhelm—Yes. That was away back when it was considered quite an offense.

Hitler (boastfully)—Frontiers! Bah! I cross 'em every few days. And what happens?

Wilhelm—Nothing; That's what dumbfounds me. You don't even have to fight England!

Hitler (puzzled)—England?

Wilhelm—Yes, you remember . . . it's a country across the Channel.

Hitler—The name is familiar but I don't recall the face.

* * * *

Hitler—I am all-powerful. I have everything under control. The German people of all Europe are with me to the last man.

Wilhelm—That's what I thought, too. But the last man turned out to be a fellow with a warrant and a ticket to Holland.

* * * *

(After a fond leave-taking, Hitler exits hurriedly in response to a telegram reminding him that he has two more countries to invade before 5 p. m.)

Wilhelm (reflectively)—What has that guy got that I didn't have?

Copyright, 1938, by the Associated Press.

Nazis At Prague

Czech Concessions To German Minority Avail Little In Quieting Henlein Group Acting For Hitler.

By Mary N. Hawes.

Special Correspondence of The Post.

AS HITLER'S ambitions in Central Europe threaten the remnants of peace and in particular the independence of democratic Czechoslovakia, the case of the German minority in Bohemia comes before the bar of world opinion. The Prague government has just acted to extend the share which the German element already his in public administration, both local and national. But the Sudeten German Party (Nazi in disguise) shows no signs of being satisfied; instead, it apparently intends to profit as fully as possible from the dangers besetting the state.

Although with the addition of the two small German parties which joined Henlein's followers on March 22 and 23, the Nazis in Czechslovakia represent only 19 per cent of the total population; nevertheless they hope, under the threat of Germany's might, to coerce the government into destroying the very basis of its own democracy and independence.

Hitler's reiterated championship of German rights beyond the Reich border and his march into Austria undoubtedly hastened Prague's move to extend German participation in public administration. Czechoslovakia, in face of threatening innuendos and surrounded on almost all sides by territory either belonging to Germany or to nations susceptible to pressure from Berlin, is determined to follow an exemplary course which cannot give cause for attack. But its present efforts to liberalize the treatment of the large German minority was not a lesson learned from Germany's treatment of minorities, nor from Hitler's recent thunderings; for a year ago, on February 18, 1937, the Czechoslovak government agreed to the principle of giving the German population a proportional share in government administration, public works and cultural life.

Germans Constitute 22 Per Cent Element.

THE GERMAN minority in Czechoslovakia constitutes about 22 per cent of the total population, and is located in eight different islands along the German and Austrian borders. Before the war these Germans belonged to the Austro-Hungarian Empire and not to Germany. But, of course, all outside pressure in their behalf has come not from Vienna, but from Hitlerite Berlin. The geographical distribution of these "islands" with the intermingling of Czechs and Germans has complicated the problem from the beginning; it seems to explode any thought of territorial autonomy, even supposing such a solution were desirable. But it does not block, and has not blocked full political representation of the German minority in the Prague parliament.

Hitler blatantly demands "political freedom" for Germans abroad. A German deputy in the Czechoslovakian Parliament said last summer that political freedom for Germans cannot be found today within the Reich but only in the German sections of Switzerland and Bohemia. Four German parties in the last Czechoslovak general elections of 1935 sent 66 representatives to the Chamber of Deputies, or exactly 22 per cent of the 300 deputies. Of these 66 representatives, 44 were chosen by the Nazi Party of Konrad Henlein; and 22 members were chosen by the three German activist parties, so called becaused they have co-operated with the government and consequently have had their own three ministers in the cabinet.

Two of these "activist" ministers have just now resigned to join the Nazis, in spite of the government's decision to extend the share of Germans in the national and local public administration. By this action the five deputies of the German Agrarian League, and the six deputies of the German Christian Socialists have joined the Nazi ranks, and increased the block in the chamber from 44 to 55 members.

Strange to say this increase has made the Nazi Party the largest single party in the country, although it can only boast 18 per cent of the vote, the remaining 4 per cent of the German vote being still loyal to the state. As 14 different parties sent representatives to the chamber in 1935, no one of them even approaches a majority. But this has not led to anarchy or dictatorship of a minority. Quite the contrary. The governments have been formed by a coalition of five to seven parties, and in spite of the uncertainties of coalitions, the turnover of cabinets has been small.

Government Counts Support In Chamber.

THE GOVERNMENT now commands approximately three times as many votes as the Nazis in the chamber, and on any serious vote on Nazi ideology, they would undoubtedly get an even greater support from the non-Nazi opposition. But the government's position is not a happy one. All that is left of the German activist group is the German Social Democratic Party with 11 deputies and 1 cabinet minister. Although the party is anti-Nazi, it is conceivable that the minister may withdraw. Then the Nazis would loudly proclaim that the German minority in Czechoslovakia is abominably treated and not given any representation in the cabinet; although the Nazis avowed aims are totalitarian and completely out of line with the principles and procedure of a democratic state.

Even when the Nazis commanded two-thirds instead of five-sixths of the German vote in Czechoslovakia, they demanded to be recognized as the sole representatives of the Germans in Czechoslovakia, utterly disregarding the other third, which then being anti-Nazi failed to qualify for "political freedom." Today only the German Social Democratic Party stands in the way of Henlein's arrogant demand.

The agreement between the former German activist parties and the government on February 18 of last year recognized the principle which Prague is now expanding—the proration of government offices to Germans in proportion to their numbers, especially in the German districts. The process, of course, was to be gradual; thousands of public offices cannot be vacated at a moment's notice to make way for new appointees, without a serious dislocation. But in Prague last fall, a number of the activist group informed me there had been a definite increase in the number of German appointments since February. As a receiver and transmitter of German minority complaints he saw the worst side of the picture, yet he definitely felt the government had shown its good faith and genuine desire to carry out the understanding.

This expert opinion directly contradicts the view recently expressed by the German Agrarian League (formerly activist), which on joining Henlein announced without citing evidence that the agreement had failed. The February understanding was not a matter of law but an administrative principle, and the activists did not try to have it enacted, for fear of a parliamentary storm without any material benefit.

Transfer Of Offices Stirs Doubts In Prague.

THE CZECHOSLOVAK government has felt some hesitation in assigning public offices to the German minority in proportion to their numbers because of the question of loyalty to the state and to democratic principles. As the Slovak Prime Minister Hodza said in a speech before the budget committee of the chamber of deputies on November 10, 1936: "Of proportional treatment, as far as the participation of Germans in civil service of this country is concerned, it will be possible to speak when the state need not fear that if it accepts a person for an official post that person will not serve with some mental reservation where exclusively the interests of the state should be served . . . I would therefore ask you to admit, that if due proportion is to be observed in the employment of German subjects in the state service there must be complete proportionality of unconditional loyalty to the state which they serve. I am convinced that it will come to this."

Last year the party formulated their demands in six projected bills; according to these each national group in Czechoslovakia would form a "corporation," and the representatives of each national group or "corporation" would choose their own "speaker" to be the real executive. The "speaker" provision is illustrative of the basic party principle—the Fuehrer idea. Henlein, of course, would be "speaker" of all the Germans in Czechoslovakia, although at the time the idea was formulated one-third of the Germans were still anti-Nazi. It is difficult to see how such a set-up could be reconciled to a democratic state, or could avoid complete anarchy, particularly in face of Germany's avowed ambition toward Czechoslovakia, Hungary's ever-present revisionist dreams, and Poland's attitude—so notably unfriendly since she signed her agreement with Germany in January, 1934.

Off the Record

By Ed Reed

"Goodness, Angus—we're gaining!"

Katherine B. Pozer writes about gardens and garden clubs in Sunday's Post—in the real estate section.

Paths Of Glory

By Claude O. Witze

Will They Lead To Bread Lines?

A COUPLE OF YEARS AGO Vernon Bartlett paid a visit to Adolf Hitler's birthplace at Braunau-on-the-Inn, Austria. The customs officer who directed him to the house "put his finger to his lips, looked around with comical care and told me how to find the place." Then the woman who took his order for beer explained what a financial blunder she had made in buying the house. The previous year there had been so many tourists that the Austrian officials had closed the place down because of its political importance Now nobody dared come for fear of being suspected of Nazi sympathies.

Mr. Bartlett is probably back in Austria now, and if he is stopping at Braunau he knows that the shunned inn is a national shrine. Austria had its choice, after the murder of Dollfuss, between the Nazi devil and the Fascist sea. At that time the English journalist blamed the Quai d'Orsay for the fate of Vienna, for had the French "allowed her to unite with Germany immediately after the war, when every political party in the Austrian Republic voted for union, there would in all probability have been no Nazi devil to worry about."

* * * *

VERNON BARTLETT was the youngest newspaper man at the peace conference. He was also the one most impressed by Woodrow Wilson and most disgusted with the treaty. He says that M. Poincare showed the way to the Nazis and thus places the blame for today's headlines on the blunders and intolerances of the allied powers. People, according to this thesis, do not properly realize the extent to which the growth of Hitlerism, in Austria as well as in Germany, has been in direct ratio to the number of empty bellies. And there are figures that support the idea. If we list some of the important historical events in postwar Germany, starting with the idiotic French occupation of the Ruhr and running up to the economic slump of 1932, we find that the number of Reichstag seats rose and fell in step with injustice.

This does not mean that Mr. Barlett is an apologist for totalitarian government. He says he hates fascism. But he is also realist enough to grasp a few good reasons why it has appeared on the political horizon and they are the kind of reasons we cannot let pass unnoticed. The analysis divides people into two groups

"On the one side there were those who argue that everything would come out right in the end and that the government ought not to interfere with business except when business asked it to do so by putting on a new tariff for its protection. On the other side were the Fascists who wanted enough state interference to prevent anybody from standing in the way of their conception of national progress; there were the Socialists who demanded a much greater degree of state control, and for the benefit of a larger section of the population, and there were the Communists who wanted so much state interference that private property would disappear altogether."

* * * *

HERE IT IS EASY to see why the employer is tempted to support fascism. Fascism destroys labor unions and yet does not live up to any of the socialistic promises the leaders may have made in order to win support. On the other hand, and here may lie the balance of power, the dictator "has to worry about his popularity as much as any film star in Hollywood." There are men behind machine guns as well as in front of them. Thus Mr. Bartlett decided that the changes brought about by dictators may be for better or worse, but was able to find only Portugal, Turkey and Jugoslavia improved by their totalitarian regimes.

Mr. Bartlett's reportorial ability is exhibited in an exciting chapter on the Spanish war. He admits his prejudices on the subject and traces them to the fact that many of his declared convictions about the aims of fascism have been shattered by the bombs over Toledo. Here were Mussolini and Hitler carrying their fight against democracy into a foreign land despite their promises that fascism was not an article for export. And, again, there were the people:

Despite all the arguments about "Reds" and Communists controlling the Spanish government it could hardly be denied that on one side was the great mass of the Spanish people and on the other a small group of selfish landlords who, with the help of the officers of an army and a priesthood that had become political, had kept the peasants in an ignorance and a poverty that were a disgrace to western Europe.

* * * *

THE DIFFICULTIES OF TRAVEL in the war-torn loyalist territories were trying and much of the red tape was ludicrous, but the spirit of the embattled workers was worth admiring. Writing when the outlook for the government forces was more cheerful, Mr. Bartlett decided that the end might, in the long run, justify the means.

He believes the loyalists are fighting to extend the freedom, the education, the opportunities, of the masses. In every town he visited in government Spain he found at least one exhibition designed to reach people to sleep with their windows open. He found a variety of literature in the bookshops of this illiterate country that would put the marts of Hitler's Germany to shame. With victory for Franco the volumes will be burned and the clock will go back in another nation.

* * * *

OF COURSE every newspaper correspondent who writes an account of his adventures must make a comment on the outlook for peace. Mr. Bartlett calls his chapter "Why There Won't Be War."

He is optimistic because he believes the dictators cannot afford war. He says there are no more clauses in the Versailles Treaty that Hitler can tear up in the "certain knowledge that by doing so he is dividing public opinion abroad and uniting public opinion at home." Also, there is mention of President Roosevelt's Chicago statement against fascism and of the democratic rearmament programs. The author is convinced that Japan and Italy will lose their current campaigns in China and Spain because they are dissipating their wealth and will wind up with bread lines instead of glory.

And there is the League of Nations, weak but standing because there is nothing that can take its place. Public opinion may force Geneva back into operation because even dictators cannot stifle the people's horror of murder on the battlefield.

"INTERMISSION IN EUROPE," by Vernon Bartlett. (Oxford University Press, $2.75.)

Killing the Cholera

By William E. Woodruff

ASIATIC CHOLERA, once one of the great scourges of humankind, has been wiped from the civilized world because of the simple realization that it was caused by a germ.

Unknown millions throughout the world in times of recorded history have died in cholera epidemics until the latter part of the last century because no one knew that the germs would be killed in cooking of food or boiling of drinking water.

A painstaking history of the disease in America has been written by Dr. J. S. Chambers, professor of hygiene and public health and director of student health service, University of Kentucky. He makes no extravagant claims for medical science. He simply shows how the disease was wiped out once it became known that it was caused by a germ.

The fourth epidemic of Asiatic cholera caused such fear by its death toll that on March 24, 1874, Congress passed a joint resolution calling upon President Grant to investigate conditions and report upon causes of epidemic cholera. Within a decade scientists here and in Europe had learned enough to stop the epidemics.

Asiatic cholera now is of only historic interest. But when the first world-wide epidemic came to America it reached Washington on August 20, 1832. Doctors were unable to stop it. Immigrant laborers paving Pennsylvania avenue, digging the Chesapeake & Ohio Canal and constructing the Baltimore & Ohio Railroad died as fast as 15 a day. Death came from 3 to 48 hours after characteristic symptoms of purging, vomiting, cramps and collapse first showed themselves. By September 9 the epidemic reached its peak according to imperfect recording of deaths, and gradually followed trade routes to other parts of the country.

"THE CONQUEST OF CHOLERA," by J. S. Chambers. (Macmillan, $4.75.)

Roosevelt Puts Business Help In Hands of 5

Business

Continued from Page 1.

mendations was a recent order by President Roosevelt, directing Jones to reopen the RFC's $1,500,000,000 reservoir of lendable funds to business. Jones said yesterday a substantial number of applications had been received since then, but that he did not know how many loans had been granted.

Analysis Prepared.

At the outset of its studies, the President's committee examined an analysis of 3,900 letters written in recent weeks to the President and the Commerce Department by businessmen.

An official digest of the letters said:

"The majority indicated their belief that the existing banking system, including both private and official agencies, failed to meet the needs of the small businessman.

"A high proportion of the comments emanated from small retail dealers who needed working capital to clear up past indebtedness, pay accumulated taxes and provide funds for future operations. A number of these small retailers indicated that, if a loan was not obtained in the near future, they would be obliged to liquidate their business . . .

New Machinery Sought.

"A fairly large volume of letters was also received from small companies needing funds for the installation of new machinery and plant expansion as well as working capital.

"The principal difficulties reported in obtaining loans related to the collateral demanded by banks and the length of the loans. Many felt that collateral requirements were unnecessarily severe and that more adequate provision should be made for loans against warehouse receipts, inventories, orders in hand, accounts receivable, machinery, equipment, buildings and other real estate. Others urged increased facilities for character loans.

Loan Period Too Brief.

"It was also fairly generally reported that, even in cases where satisfactory collateral could be furnished, the period of the loans was too brief to meet the small business man's requirements. Suggestions as to the term of the loans desired ranged all the way from a few months to a number of years, depending in part upon the nature of the security offered.

"Several writers reported that, unable to obtain banking accommodations," they were forced to have recourse to small loan companies. Their complaints against the interest rates charged by these companies were particularly sharp.

U. S. Will Invoke Escalator Clause In Naval Treaty

By the Associated Press.

The United States has decided to invoke the escalator clause of the London naval treaty and build battleships larger than 35,000 tons, State Department officials said yesterday.

Secretary of State Hull said that recommendations to this effect were being received from diplomatic and naval representatives of the United States, Great Britain and France, who have been consulting in London for nearly a month.

They have decided upon the necessity for invoking the escalator clause, officials said, and a formal notice of intention to invoke the clause is expected in a day or so.

France, however, it was understood, will not build battleships bigger than the 35,000 ton limit. This is in the hope of keeping Germany and Italy from building them.

Howard Severs Leaves Columbia Light Opera

Howard F. Severs, one of the organizers of the Columbia Light Opera Company, of Washington, yesterday announced his resignation as business manager of the organization.

His resignation ends a period of service in local musical organizations which began in 1933. He served as president of the Washington Oratorio Society for four years before the formation of the opera company.

Securities Sales Off 27%.

By the Associated Press.

Dollar value of sales on all registered securities exchanges in February was $794,078,054, a drop of 27 per cent from January and 73.3 per cent from February, 1937, the Securities Commission reported yesterday.

New Band Will Play.

First concerts by the newly organized 40-piece band at Armstrong High School will be given at 8 o'clock tonight and tomorrow at the school auditorium, First and O streets northwest. Proceeds will be used to purchase uniforms for the band. Ernest R. Amos, instructor of music, is leader.

U.S. Cotton Loan Period Is Extended to July 1

By the Associated Press.

The Commodity Credit Corporation announced yesterday that the time for applying for Government loans on 1937-produced cotton had been extended from March 31 to July 1.

Senator Nye to Speak.

Senator Gerald P. Nye will be the principal speaker at a meeting of the Methodist Young People of Washington at the Petworth Methodist Episcopal Church tonight at 8 o'clock. He will speak on peace.

The Federal Diary

By Scott Hart.

Educational Note.

A gentleman in the Agriculture Department mails us a poem which was sent him by a Federal employe in San Francisco. This being the spring, and the poem being full of truth and rhyme, it is forthwith printed:

"Caf-1."

"A sheepskin 'cum laude' looks down from his wall,
On his chain is a Phi Beta key,
But his troubles are done, for CAF-1
Displaces his bachelor's degree.

"He has read all the history man has compiled,
From the Paleolithic age down,
But now he spends his day with an endless array
Of Johnson and Thompson and Brown.

"He's familiar with Shelley and well versed in Keats,
Quotes pages of Shakespeare and Pope.
And Kiplin beguiles all his time as he files
Hood between Holly and Hope.

"He has dabbled with drama and mused upon art,
And tracked down the nth root of N.
And often has toyed with volumes of Freud
On the psychoneurosis of men.

"He has weighed an electron and measured a volt,
And he ponders with serious mien
On the wave lengths of Hertz as he deftly inserts
Greenberg 'twixt Greely and Greene.

"So he files them away for 1260 p. a.
Determined that he isn't through,
He is working, you see, for a master's degree
That he may be a CAF-2."

Miss Estelle Whidden of the Agriculture Socilitor's Office, has been spending her vacation at the Miami Biltmore Hotel and at her home in West Palm Beach, Fla.

China's Eggs.

The most recent news from China, by way of the Agriculture Department, indicates that the output of dried and frozen eggs will be much below normal—about which, we venture, the Chinese don't care a chopstick. The only eggs that interest them are those big steel ones being dropped from airplanes . . . A 25-voice choral group, a string trio and vocal solos by Robert Frederick Freund (he developed that swell Agriculture Chorus), featuring songs by Victor Herbert and Stephen Collins Foster, will be included in the program Farm Credit Administration employes give at 10:30 tonight in the Federal Show Window over WOL, FCA Gov. Myers will speak.

Speaking of Gov. Myers, he now emphasises—in a formal statment—what the FCA Employes Bulletin has been urging for months—that a closer attention be paid to fire regulations in the cubby-holed FCA Building. His statement reads: "For our own safety, and for the safety of others in the building, all of us should familiarize ourselves with the fire regulations (general instruction 149). We must realize, of course, that the effectiveness of these protective measures depends almost entirely upon our individual efforts to comply with them. Let each of us determine, then, that during fire drills his conduct will not imperial the safety of his fellow employes."

F. B. I. Dance.

The headline names of the Justice Department, Attorney Gen. Cummings and F. B. I. Director Hoover, head the invitation list for the spring dance to be held by the Federal Bureau of Investigation Athletic Association at 10 o'clock tomorrow night in the Continental Room of the Wardman Park Hotel. John Ritz heads the entertainment committee, assised by Miss Evelyn Dickinson, Miss Marie Cunningham, Miss Marian Jackson and James Hill. The membership of the Athletic Association is comprised of almost all the employes in the local office of the bureau and functions have been made pleasant because of the easy, informal atmosphere that is adopted.

Dr. Winfred Overholser, superintendent of St. Elizabeths Hospital, will address the A. F. G. E. District Department tonight on some of the interesting phases of the hospital's work . . . The session of April 8 will be addressed by Dr. R. L. Oleson, Assistant Surgeon General, Public Health Service, whose subject will be "Public Health in Relation to the Government Service."

There will be a special showing of the United States documentary films, "The River" and "Fire Weather," at the National Archives auditorium at 4:45 this afternoon. Passes may be obtained in Room 338, FCA Builuding.

Profile.

Hugh W. Fisher, panjandrum of publicity for Local 262, N. F. F. E., contributes a profile to this column:

Although taking third place in the popularity contest sponsored by N. F. F. E., Local 262, it is generally conceded that Kathryn Isabel Webster would have been the most likely candidate for first honors had pulchritude instead of popularity been the issue to be decided. Born in Kansas City, she received early education there, completing it at Kansas University, where she was graduated. Originally appointed a senior typist in the Bureau of Internal Revenue, she is now serving there as a junior clerk in the Capital Stock Tax Division.

With sparkling brown eyes, a fair complexion and features of classic regularity, all amid a setting of a wealth of curly auburn hair, she presents a vision of feminine loveliness that never fails to inspire admiration. Accomplished as a singer and tap dancer, she also is talented in dramatics and has appeared in many amateur performances. Her hobbies are dancing, swimming and picture tinting, and she is an enthusiastic baseball and football fan.

"Despite an ambition to advance in the business world, she believes that a successful and happy marriage is a much more worthy achievement to which to aspire than a career bringing distinction, popularity and wealth. The ideal man, according to her conception, is one who is pleasing in appearance and dress, of agreeable personality and amiable disposition—who is always kind, thoughtful and companionable—and it would not be amiss for him to be a good dancer."

U. S. Farm Checks Beg for Takers in Frederick Area

Frederick, Md., March 24 (AP).—County Agent Henry R. Shoemaker would like to give away about 45 checks to farmers in Frederick County, but they don't seem to be interested.

That number of drafts on the Federal Government for crop control measures are in his office awaiting farmers who have complied with the terms of the act. Unless they call within 21 days after the check's issuance, they will be returned to Washington, he said. Many of them are dated March 4, 5, 7 and 8.

About 1,000 farmers in this county have received payments thus far.

With the advent of warm weather, it was believed farmers are too busy with spring plowing to call for the checks and are waiting for their next trip to town.

Oxon Hill Manor Open To Visits Garden Week

Oxon Hill Manor, home of Undersecretary of State Sumner Welles, will be one of eight historic Prince Georges County homes opened to the public during Garden Week in Southern Maryland April 30 to May 1, it was announced yesterday.

The house of stately Georgian architecture, built high on a bluff overlooking the Potomac River, stands on land granted in the Seventeenth Century to Col. John Addison. The original mansion, destroyed by fire in 1895, was the death place of John Hanson, first president of the Continental Congress. Hanson is buried on the manor grounds.

B'nai Israel Dedicates Rites to Young Judaea

Services of the B'nai Israel Congregation, Fourteenth and Emerson streets northwest, to be held at 8:15 o'clock tonight, will be dedicated to Young Judaea in celebration of Young Judaea Month. The exercises, last of the Friday evening series for the season, will be followed by a forum and social hour. Miss Bernice Tucker and Miss Elaine Deskin will lead the discussion.

Godwin Goes to Cleveland.

Jesse C. Godwin, assstant controller of Woodward & Lothrop's, will attend the Sunday meeting of the board of directors of the Controllers Congress, National Retail Dry Goods Association, at the Statler Hotel, Cleveland.

LEWIS & THOS. SALTZ
INCORPORATED
Gentlemen's Fine Apparel
1409 G STREET N. W.

Formal Attire
FOR RENT
Latest Styles
Complete Accessories
ALL SIZES
M. STEIN & CO.
1714 L St. N.W.
At Conn. Ave.
NA. 2435

Camalier & Buckley
Fine Leatherware
1141 Connecticut Ave.
2 Doors Above the Mayflower

2-Day Monthly Clearance

Luggage At Discounts of 1/4 to 1/2
Novelties and Gifts Reduced 1/4 and More

Today Is the Last Day
to profit by the liberal discounts on Camalier and Buckley quality merchandise, luggage for men and women, Leather gifts and Novelties and Handbags, in limited quantities and reductions that will create action.
Slightly Damaged Odds and Ends and Discontinued Numbers
DISCOUNTS 1/4 to 1/2 Off

Handbags Limited Quantity Reduced 1/4
Travelers Needs Reduced 1/4

Exclusive OSHKOSH LUGGAGE With Us

Nelson B. Bell About The Showshops

Films Get Billion Dollar Rating In Alicoate's 1937 Year Book

Ranking of Motion Pictures Among Major Industries Still Is Moot Question; New Subscription Season; Notes of the Theater.

IT LONG has been a moot question just where the cinema ranks among the foremost industries of the United States. It has been rated through the years, I believe, anywhere from second or third to sixth or seven. I wouldn't know precisely where it belongs, being a dumb egg with no fondness for statistics.

BELL.

But in the case of Mr. Jack Alicoate, a former member of the staff of this estimable family journal, it is something else again. Mr. Alicoate has a yen for figures—of the mathematical sort only, you understand. In his Film Daily's "Year Book of the Motion Picture for 1938," off the presses only a few days ago, Jack sets forth a few summarizations of the magnitude of the "moom pitcher business" that completely confound your reporter.

For instance, he states that the capital invested in the American motion picture industry today touches the $2,000,000,000 mark, or approximately two-thirds of the total world investment in this branch of amusement. He goes on to say that the industry's total gross for 1937 was something in the neighborhood of $1,000,000,000—but against that staggering sum there are heavy charges. Production costs in the United States are placed at $152,500,000, of which $91,000,000 represents the annual Hollywood pay roll. The exhibition field represents the heaviest drain upon the gross income of the industry. The average weekly pay roll there is given as $5,375,000.

Uncle Sam, too, comes in for a heavy "take." U. S. amusement tax receipts for 1937 totaled $20,974,031.33. It should be noted, however, that this represents all amusements. The Government does not "break down" its annual income from this remunerative field.

Other statistical highlights from the new Year Book indicate that some new film theaters were built in the United States during 1937; that on January 1, last, film theaters in this country numbered 16,251; that approximately $110,000,000 was spent for film advertising throughout the world last year, $77,000,000 of that amount having been spent in the United States.

Film footage handled daily by exchanges is estimated at 21 miles.

It seems to be quite an industry that we have here. Just where it ranks with relation to steel, automobiles, communications and other far-flung national enterprises is something you will have to figure out for yourself. It already has given me a headache.

* * * *

But there is a sort of fascination in these stupendous figures, at that. Production expenditures for 1937 were $165,000,000; Hollywood's bill for supplies was $45,000,000; a total of 538 pictures will be produced this year on the West Coast; some 276 different industries, arts and crafts are involved in the making of a single picture; during 1937, 665 actors held term contracts with eight major studios, while contract directors numbered 174 and writers 357; the average number of extras given daily employment was 963; the studio investment in Hollywood represents $108,000,000.

Quick, boy, the smelling salts. I seem to be just a little dizzy!

* * * *

With five regular subscription plays already presented during the current season, subscribers to the Theater Guild and American Theater Society of Washington also have had opportunity to enjoy three other offerings at subscription rates and now are looking forward to the sixth and final play of the 1937-38 schedule, "Yes, My Darling Daughter," which seems to be definitely set for the week of Monday, April 25, at the National Theater.

In the meantime, it is announced that the new prospectus for the 1938-39 season will shortly come off the press and immediately will be mailed to present and prospective subscribers to the Theater Guild-American Theater Society new season. Those wishing to receive the new blanks are requested to communicate with Bess Davis Schreiner, American Theater Society, National Theater.

Underlined for probable presentation in the Capital next autumn is the Alfred Lunt-Lynn Fontanne production of Chekhov's "The Sea Gull," which opens for a limited engagement in New York next Monday night, March 28. That should give you a vague idea of what to expect.

* * * *

So Harry R. Allen, an amateur trumpeter who has just reached his majority and is a graduate of Tech High School in Washington, won the $75 first prize in Tommy Dorsey's competition to determine the best amateur "swing" musician in the National Capital. That was at the Earle Theater during the week that ended last night. There were almost a hundred contestants in the joust that started last Friday night. Harry Allen is the son of Harry C. Allen, Deputy United States Marshal, and is employed by the Potomac Electric Power Co., tooting his trumpet between times as a member of the Marine Band of the Fifth Regiment of Reserves, of which Leon Brusiloff is conductor. Congratulation and more power to your triple-tongues, youngster.

* * * *

Three pairs of crack song-writers contributed to the musical embellishment of "Rebecca of Sunnybrook Farm," opening on the screen at Loew's Capitol Theater today, with Shirley Temple as star. They are Mack Gordon and Harry Revel, who wrote "An Old Straw Hat;" Lew Pollack and Sidney D. Mitchell, responsible for "Happy Ending," "Alone With You" and "Crackly Grain Flakes" and Samuel Pokrass and Jack Yellen, who wrote "Come and Get Your Happiness."

There is a plus to be added to all of that. The plus is the Raymond Scott Quintet, whose famous novelty number, "Toy Trumpet," has been versified by Pollack and Mitchell and is sung by the star.

Shirley Temple, by the way, is growing up. At 9 years of age, she is a plump little thing who had better look to her calories. With her hair slicked back, she takes on a year or two. But she still is the world's foremost box-office attraction, an honor she has annexed for the past three or four years, so why shadow-box about trifles?

Shirley is tops. Or sue me—and try to collect!

* * * *

You will see a lot of waltzing by Bette Davis and Henry Fonda when "Jezebel" opens on the screen at the Earle Theater today. It is estimated that these stellar members of the cast danced a total of 36 miles in filming the Mardi Gras Olympus Ball scenes. A week was devoted to the filming of this important item of action in the play and several "takes" were made of each portion of the scene. Try dancing to Baltimore some hot night and see you you like it!

* * * *

And speaking of Bette Davis remind me that she was one of the stars on that hideous "Forty-second Street Special" that arrived in Washington the morning of President Roosevelt's first inauguration, in company with Joe E. Brown, Tom Mix, Lyle Talbot, Laura La Plante, Eleanor Holm, Lucille Ball, Leo Carrillo and all the rest who underwent that terrific transcontinental junket on a perambulating nightmare. I shall never understand how she ever survived to do so splendid a piece of work as her "Jezebel." Sturdy folk, these New Englanders.

* * * *

Fireman-Save-My-Child Note.

I trust that little black kitten wasn't too seriously singed when that kitchen flue burned out at Harry Somerville's Willard Hotel yesterday afternoon. He is too young and gay to be frizzled in a fire.

Heart Interest in Goldwyn Hit

ANDREA LEEDS,

the gifted young actress who acquitted herself so well in the screen version of "Stage Door" and now repeats that excellent performance in the gayer role of "Miss Humanity" in "The Goldwyn Follies." This all-star Technicolor production is being held over for a second week at Loew's Palace Theater, beginning today.

In Hollywood

With HEDDA HOPPER

Hollywood, Calif., March 24.—Glamour girls, dying swans and languid beauties are as dead as the dodo bird!

HEDDA HOPPER.

Hollywood got the surprise of its life when it met, in person, Mrs. Franklin D. Roosevelt whose vitality appalled, amazed and electrified all who came in contact with her. She threw out sparks far more potent than if she had been an electric dynamo.

Today, it's vitality that pays and pays and pays. Take all the stars of today—Shirley Temple, Jane Withers, Judy Garland, Clark Gable, Bob Taylor, Martha Raye, Sonja Henie and Producer Darryl Zanuck. Why, if you put all those and the first lady of the land together in a closed room, you'd have spontaneous combustion.

Whether it's work or play, they give of themselves with verve. Yes, the most blessed thing in life is a healthy, vital body and an alert mind.

We surprised our First Lady almost as much as she did us. And I hope the sample each had of the other will bring us into closer touch with the powers back East, and that they'll help solve some of our problems. And perhaps in time we'll receive as much as we give. And I'm speaking now principally for the actor, whose hour of glory is so short.

New York designers are up to their old tricks again, and have selected America's best dressed women. You might know I wouldn't agree with them. Screen: Dolores Del Rio. Why? Give me Marlene Dietrich. Whether you like what she's wearing or not, she always looks the great motion picture star. Opera: Helen Jepson. Gladys Swarthout is my choice. Too little has been written about her clothes. Stage: Kitty Carlisle. How could anybody put her before Ina Claire? Why, Ina has created and discarded fashions before the rest of us got a toehold on them. I hope she'll send me the rose jacket she promised me two years ago! Radio: Kathryn Cravens. Gracie Allen has my vote. Society: Mrs. Orson D. Munn, whose hats are sillier than any I've seen in Hollywood. Adventure: Mrs. William H. Harkness. O. K. Supper clubs: Yolanda. Mine, Renee de Marco. Debbie: Gloria Baker. Okay. Public life: Mrs. Joe P. Kennedy. Business: Mrs. Hortense Odlum. Double okay. All-American: Ginger Rogers, the people's choice by public proclamation.

Maureen O'Sullivan came to lunch wearing a leghorn hat, tied under the chin with yellow velvet ribbon trimmed with forget-me-nots and Cecil Bruner roses. Mind you, she's a old married woman, aged 22. She also had on a new finger ring—a cluster of tiny platinum bells. Dangerous precedent! Some girl is sure to get a string of cowbells and wear them as a necklace. I might even do it myself.

The Mexican influence has hit Martha Raye and Dorothy Lamour like the seven-year itch! They're outdoing each other in full skirts made of white linen, huge bands of bright colors cut on the bias, trimming the bottom, with tight bodices of velvet laced down the front. We've gone romantic with a vengeance!

The Post's New Yorker

By LEONARD LYONS

New York, March 24.

PEACE: William Wyler, the director, has been very much disturbed by the recent developments in Europe. He decided, therefore, that a picture with a peace theme would be most useful and timely. After weeks of diligent search, he finally unearthed a suitable peace story, went to Sam Goldwyn's office, and there stated his plan. Wyler described the story, acted out every part with great emotion and concluded with a dramatic gasp . . . "Mr. Goldwyn," he added, as a final convincer, "if you produce this peace picture, not only will you will the Academy Award but possibly the Nobel Peace Prize too. Now, that's the story" . . . "Yeah, I know," the puzzled producer replied. "But what I'd like to find out is—who loves who?"

* * * *

FREEDOM: Bennett Cerf, of Random House, went to San Quentin prison this month to see Tom Mooney and discuss with him the possible publication of an autobiography. Mooney seemed interested and for a half hour spoke of the wealth of documentary material available . . . "That sound marvelous," the publisher enthused, "Why not get to work on it right away?" . . . "There's one small hitch," Mooney explained. "You see, all this material is outside—and before I could get it I'd have to be free.

* * * *

MYSTERY: Eugene O'Neill now is working on a series of nine new plays. They concern the history of one American family and will not be ready for production until 1940 . . . A few weeks ago Mr. and Mrs. O'Neill entertained a visitor who was very much interested in the playwright's activities. "I'd like to see what you've been doing," he told the playwright. O'Neill waited until his wife retired for a few minutes and then rushed his guest downstairs to his study. "Sh!" he whispered mysteriously, "but I've been spending a lot of time listening to this." And so America's foremost dramatist and Nobel Prize winner played a recording of Cyril Smith's "There was an old man, and he had an old sow, Razza, dural, dural."

* * * *

CRIME: James Sweeney, last of the O'Connell kidnapers, appeared for trial at the Federal Court in Utica on Monday. Eight other members of the kidnaping ring already had been tried, convicted and sentenced to long terms. Sweeney, defended by Samuel S. Leibowitz, was freed on a technicality . . . Before he was discharged, however, another indictment was filed against him in Albany County. A warrant was issued for his arrest and was about to be presented to the Federal judge before whom the defendant was appearing. But the O'Connels, Albany political leaders, intervened and arranged for the warrant to be lifted—because they are not satisfied that Sweeney is guilty.

* * * *

AMBITION: Dudley Field Malone, who recently announced that he is a candidate for the Governorship of New York State, was in the 21 Club last night, where he met William K. Hamilton . . . "Have you heard?" the bald-headed Malone asked. "I've tossed my hat into the ring" . . . "You'd do better," Hamilton replied, "to keep it on your head."

* * * *

SWANK: Frank Sullivan was invited to Jock Whitney's birthday party, where the guests all presented gag gifts. Sullivan presented a tie, and, strangely enough, Whitney liked it. He liked it so much, in fact, that he wore it to the race track . . . Joe Widener approached Whitney in the clubhouse and complimented him upon the excellent choice in ties. "Rarely have I seen such a tie," Widener explained. "It matches my racing colors perfectly. Where can I purchase one like it?" . . . "I don't know," Whitney replied. "It's a birthday present" . . . If Mr. Widener still is interested in acquiring these rare ties which match his racing colors, he still can purchase them from the place Frank Sullivan bought it—Woolworth's.

* * * *

FAME: At 11:30 last night a young lady was escorted into the Casa Manana and observed the show. During the intermission she was recognized and two customers asked her for an autograph . . . The young lady refused and then departed. She was Mrs. Patricia Ryan, who was acquitted by a Bronx County jury on a charge of slaying her husband.

* * * *

AMBITION: Dispatches from Washington announced that two plane companies are completing arrangements for a transatlantic mail service The dispatches were incomplete. A third outfit will compete for this mail service—an outfit headed by Dick Merrill.

* * * *

ENTERPRISE: Oscar Levant, the composer, met Jed Harris, the producer of "Our Town," and discussed the play—which portrays the simple activities of the populace of Grovers Corners, a small New England town . . . "It would have been better if you had made it a play about my native town, Pittsburgh," Levant suggested. "Then you could have made it into a musical" . . . "How? Harris asked . . . "Because," Levant explained, "McNair, who was mayor when I was there, used to play the violin."

Singing Discovery In Dramatic Role

Ruth Terry, the pert singing discovery Darryl F. Zanuck, introduced to the cinema public in "Love and Hisses," was awarded her first dramatic role in Irving Berlin's "Alexander's Ragtime Band."

The blue-eyed blonde of Miami will play opposite Jack Haley.

Civic Theater

In the Wardman Park Theater last night, the Civic Theater staged its timely presentation of Paul Green's anti-war play of "Johnny Johnson," the "biography of a common man." One seemed to sense the chaos of European and Asiatic backgrounds as the play progressed.

Reminiscent of Remarque's "All Quiet on the Western Front" in theme and dialogue, the saga of Johnny culminates in a different destiny for the pawn of politics. Mr. Green creates his tombstone-cutting, bromide-spouting philosopher, sends him to the great conflict, and, because he cannot find reason to kill his enemies, consigns him to the mercy of the psychiatric ward.

The fault, that of lengthiness, seems to be rather with the playwright, than the players. The third act comes too much as an anticlimax after the action of the first two which is sustained and sure. However, when a lad in hospital garb turns laughing gas on a conference of much medal-bedecked and be-whiskered army officers and diplomats, in order to achieve his desire to stop the war, almost anything after that might, with temerity, be termed superfluous.

Mr. Strickland's staging of the production is superlative and the symbolism employed in the settings is effective and compels attention and appreciation. An appealing musical score composed by Kurt Weill, directed by Lyman McCrary and Victor Neal, forms an appropriate accompaniment to the meter of the drama.

The vocabulary is sometimes inept in according praise to a fine performance, particularly when such sincerity is depicted as in the case of Harrison Libbey's delineation of Johnny Johnson, but one can say as sincerely and honestly as he played it, "Swell!"

Other notable contributions in the gargantuan cast of characters were those of Norman Rose, as the psychiatrist; Mimi Norton, with a few coquetish and tuneful moments as a French nurse, and Edward Stevlinson in no less than three interesting bits. The rest of the cast gave more than capable support.

Mention must be made, also, of William Girvan, who achieved the symbolism in lighting and setting, already mentioned. E. E. C.

Film Table

Earle—"Jezebel," at 10:50 a. m., 1:35, 4:20, 7:10 and 9:55 p. m. Stage shows at 12:40, 3:30, 6:15 and 9:05 p. m.

Loew's Capitol—"Rebecca of Sunnybrook Farm," at 11 a. m., 1:45, 4:30, 7:20 and 10:05 p. m. Stage shows at 12:35, 3:20, 6:05 and 8:55 p. m.

Palace—"Goldwyn Follies," at 11:10 a. m., 1:45, 4:20, 7 and 9:35 p. m.

Metropolitan—"A Slight Case of Murder," at 11:35 a. m., 1:35, 3:35, 5:40, 7:40, 7:40 and 9:45 p. m.

Columbia—"Happy Landing," at 11:50 a. m., 2:20, 4:45, 7:15 and 9:45 p. m.

Belasco—"Mayerling," at 11:50 a. m., 1:50, 3:50, 5:50, 7:50 and 9:50 p. m.

RKO-Keith's—"Snow White and the Seven Dwarfs," at 11:50, a. m., 1:50, 3:50, 5:50, 7:50 and 9:50 p. m. "The March of Time," at 11:30 a. m., 1:30, 3:30, 5:30, 7:30 and 9:30 p. m.

Little Theater—"Modern Times," at 11 a. m., 12:44, 2:28, 4:12, 5:57, 7:42 and 9:35 p. m.

Trans-Lux—Newsreel and shorts, at 10 and 11:45 a. m., 12:30, 1:45, 3, 4:15, 5:30, 6.45, 8, 9:15 and 10:45 p. m. p. m.

Tivoli—"The Scarlet Pimpernel," at 2, 3:50, 5:45, 7:40 and 9:35 p. m.

Ambassador—"The Buccaneer," at 6:35 and 9 p. m.

Uptown—"Of Human Hearts," at 2, 3:55, 5:50, 7:45 and 9:40 p. m.

AMUSEMENTS

NATIONAL "AMERICA'S FIRST THEATRE" TONIGHT AT 8:30 Matinee Tomorrow at 2:30
"Just what the doctor ordered for early spring."—Nelson Bell, Post.
COLE PORTER'S New Musical
Starring CLIFTON WEBB LUPE VELEZ in LIBBY HOLMAN
YOU NEVER KNOW
with TOBY WING & REX O'MALLEY, others
Eves., $1.00, $1.50, $2.00, $2.50, $3.00. Mats., 77c, $1.00, $1.50, $2.00, plus tax
BEG. NEXT MONDAY EVE. FOR 2 WEEKS INCLUDING SUNDAY NIGHT, APRIL 3RD — Seats For All Performances Now!
Sam H. Harris presents PULITZER PRIZE PLAY 1937 "YOU CAN'T TAKE IT WITH YOU" by Moss Hart & Geo. S. Kaufman
BRILLIANT CAST, DIRECT FROM A YEAR'S RUN IN CHICAGO
Nights, 55c, $1.10, $1.65, $2.20, $2.75 Matinees, Wednesday & Saturday 55c, $1.10, $1.65, $2.20 (Incl. Tax.)

AMUSEMENTS

9th above F LITTLE Charlie Chaplin in "MODERN TIMES"

Must not be missed.—Wash. Herald. 2nd WEEK CHARLES BOYER IN "MAYERLING" with DANIELLE DARRIEX CONT. PERFORMANCE. POP. PRICES BELASCO Opp. White House

Constitution Hall, Next Sun. Aft. 4 p.m. ALEXANDER BRAILOWSKY IN ALL-CHOPIN PIANO RECITAL
Best seats: $1.10, $1.65, $2.20, incl. tax. Mrs. Dorsey's, 1300 G (Droop's) NA. 7151

TRAVELING BURLESK GAYETY 2 CONT. 25¢ 35¢ CHARMAINE

TRANS-LUX THEATRE 14th & H Sts. N.W. AUSTRIA COUP—SPECIAL HITLER ENTERS VIENNA SPECTACULAR, EXCITING plus SPECIALLY SELECTED SHORT SUBJECTS 25¢

TOMORROW Haines MARIONETTES Auspices Children's Theatre & Junior Cinema Guild RIALTO THEATRE SATURDAY MORNING 10:30 500 Seats at 10c

AMUSEMENTS *AMUSEMENTS*

RKO KEITH'S 15TH AT G A WASHINGTON INSTITUTION
There is nothing more we can say.... except to announce, and with pride, the 7TH WEEK!

WALT DISNEY'S Masterpiece SNOW WHITE AND THE SEVEN DWARFS
A Full Length Picture in Multiplane Technicolor
Distributed by RKO-RADIO Pictures
plus A NEW EDITION OF THE MARCH of TIME ARMS and THE LEAGUE • BRAIN TRUST ISLAND
Coming.. KATHERINE HEPBURN (and just wait until you see her as a comedienne) and CARY GRANT in "BRINGING UP BABY"

AMUSEMENTS *AMUSEMENTS*

A Combination Show To Rave About
WARNER BROS Earle Starts TODAY
The Romance of a Woman Who Was Always Meanest When She Loved the Most.

Bette Davis SCREEN'S Greatest Actress "JEZEBEL" Greatest Romance of the South
A Warner Bros. Picture with HENRY FONDA GEORGE BRENT MARGARET LINDSAY DONALD CRISP FAY BAINTER
Prices—To 1 p.m. 25c 1 p.m. To 5:30 p.m. 35c Eve. 40c & 66c
on stage • A FESTIVE LAWN PARTY REVUE with the Original Aunt Jemima (Tess Gardella) • Radio Rogues Network Funsters • Lathrop Bros. & Virginia Lee • Balabanow Five • 3 Reddingtons

TODAY 2ND WEEK DOWNTOWN Edw. G. ROBINSON In Warner Bros. Comedy "A Slight Case of Murder" With JANE BRYAN • ALLEN JENKINS WARNER BROS METROPOLITAN

AMUSEMENTS

LOEW'S Columbia Starting TODAY! 3RD F-STREET WEEK! Sonja HENIE "Happy Landing" with Don AMECHE Jean Hersholt • Ethel Merman Cesar Romero Doors Open 11 A.M.

AMUSEMENTS

Here's the Barnum & Bailey of Entertainment! LOEW'S F-AT-14TH Capitol DOORS OPEN 10:45 A. M.
TODAY You'd never know the old farm now . . . since a streamlined Radio Centers moved in . . . ! Shirley TEMPLE in "REBECCA of SUNNYBROOK FARM" with Randolph SCOTT JACK HALEY GLORIA STUART BILL ROBINSON
25c to 1 P.M. 35c 1 to 5:30 NIGHTS 40c Balcony 66c Orch. & Mezz.
STAGE Most pretentious road show on tour . . . using 3 stages and revolving stage
Count Berni Vici presents "SPICES of 1938" with COUNT BERNI VICI and his 15 TRANSATLANTIC SWINGETTES 50—ARTISTS—50 35—GIRLS—35 25—Lavish Scenes—25
See: DOCKING OF THE 90,000-TON QUEEN MARY THE 60-FOOT MONSTER ROBOT DREADNAUGHTS ON REVUE THE LIVING JEWEL BOX THE CELLOPHANE STAR DANCE AND THE NEW CONTINENTAL DANSE DE POUDRE POUFFS
IN LOBBY Believe it or not! A LIVING JUNGLE GIRL in person!

HELD OVER! DOORS OPEN 11 A.M. "and I thought we were only COLOSSAL!"

"The Goldwyn Follies" IN TECHNICOLOR LOEW'S Palace
Extra! RADIO'S NO. 1 STAR in his first screen feature! EDGAR BERGEN and 'CHARLIE McCARTHY' ADOLPHE MENJOU THE RITZ BROTHERS ZORINA KENNY BAKER ANDREA LEEDS HELEN JEPSON PHIL BAKER The AMERICAN BALLET

Today's NEIGHBORHOOD Movies

In Event of Busy Signal Call REpublic 0800. For Additional Information Phone Theaters Direct. WARNER BROS. THEATERS

Theaters Having Daily Matinees.

CALVERT 2324 Wis. Ave. N.W. CL. 2345 Matinee 2 P. M. ANN SOTHERN, GENE RAYMOND in "SHE'S GOT EVERYTHING." Shown at 2:20, 4:10, 6, 7:50, 9:40. Floyd Gibbons in Alibi Mark.

CENTRAL 425 Ninth St. N.W. ME. 2841 Opens 11 A. M. JOHN WAYNE and MARSHA HUNT in "BORN TO THE WEST." Shown at 11, 12:50, 2:40, 4:30, 6:20, 8:10, 10. Newsreel and Short.

PENN 650 Pa. Ave. S.E. LI. 2179 Matinee 2 P. M. BOB BURNS and JACK OAKIE in "RADIO CITY REVELS." Shown at 2, 3:50, 5:40, 7:35, 9:30. Also March of Time.

SHERIDAN Ga. Ave. & Sheridan St. N W RA. 2400 Matinee 1 P. M. GENE RAYMOND, ANN SOTHERN in "SHE'S GOT EVERYTHING." Shown at 1:45, 3:45, 5:45, 7:45, 9:45. Pere Lorentz's "The River."

TIVOLI 14th & Park Rd. N.W. CO. 1800 Matinee 2 P. M. Brought Back by Popular Demand. LESLIE HOWARD, MERLE OBERON in "SCARLET PIMPERNEL." Shown at 2, 3:30, 5:45, 7:40, 9:35.

UPTOWN Conn. Ave. & Newark St. N.W. CL. 5400 Matinee 2 P. M. WALTER HUSTON, JAMES STEWART in "OF HUMAN HEARTS." Shown at 2, 3:55, 5:50, 7:45, 9:40.

Theaters Having Evening Performances.

AMBASSADOR 18th & Columbia Rd. NW. COL 5595 FREDRIC MARCH and FRANCISKA GAAL in "THE BUCCANEER." Shown at 6:35, 9. Also Newsreel.

APOLLO 624 H St. N.E. LI 3375 FRANK MORGAN, ROBERT YOUNG in "PARADISE FOR THREE." Shown at 6, 7:55, 9:50. Short.

AVALON 5612 Conn. Ave. N.W. CLeve. 2600. MADELEINE CARROLL, ROBERT DONAT in "THIRTY-NINE STEPS." Shown at 6, 7:45, 9:40. Floyd Gibbons in Alibi Mark.

AVENUE GRAND 645 Pa. Av. SE LI 2406 WILLIAM BOYD in "PARTNERS OF THE PLAINS." Shown at 6:25, 8:10, 9:55. Pete Smith Short.

COLONY 4935 Ga. Ave. N.W. GEo. 6500. WALTER CONNOLLY, JEAN PARKER, JOHN HOWARD in "PENITENTIARY." Shown at 6:15, 8, 9:45 Edgar Bergen, Charlie McCarthy in "Two Boobs in a Balloon."

[illegible] 1230 C St. N.E. [illegible] 8188 "DAREDEVIL DRIVERS," with BEVERLY ROBERTS, DICK PURCELL. Shown at 6:50, 8:25, 10.

SAVOY [illegible]30 14th St. N.W. CO. 4968 JOHNNY MACK BROWN in "BOOT-HILL BRIGADE." Shown at 6:50, 8:30, 10. Cartoon, Short Subject.

YORK Ga. Ave. & Quebec Pl. N. W. CO. 4616 HENRY FONDA, JOAN BENNETT in "I MET MY LOVE AGAIN." Shown at 6:30, 8:15, 9:55.

ARLINGTON, VA.

WILSON 1770 Wilson Blvd. Opp. Colonial Village Humphrey Bogart, Frank McHugh, "SWING YOUR LADY."

ASHTON 3166 Wilson Blvd. CLARENDON, VA. Zane Grey's "THUNDER TRAIL."

DUMBARTON 1343 WIS. AVE. Barbara Stanwyck, John Boles "STELLA DALLAS." Also Paramount News.

FAIRLAWN ANACOSTIA, D. C. Claudette Colbert, Chas. Boyer "TOVARICH."

CONGRESS Nichols Ave. and Portland St. S.E. Joan Crawford "MANNEQUIN."

TAKOMA 4th & BUTTERNUT STS. No Parking Troubles Mae West, Edmund Lowe "EVERY DAY'S A HOLIDAY."

CIRCLE Home of "Mirrophonic Sound" Penna. Ave. at 21st St. N.W. Fredric March, Franciska Gaal, "THE BUCCANEER." Feature Begins 7 and 9.

STANTON 6th and C Sts. N.E. Finest Sound Equipment Carole Lombard, Fredric March, "NOTHING SACRED." "LANCER SPY" With Dolores Del Rio, George Sanders, Peter Lorre and Joseph Schildkraut.

FALLS CHURCH, VA.

STATE No Parking Worries George Brent, O. DeHavilland "GOLD IS WHERE YOU FIND IT."

LEE Tom Keene in "GOD'S COUNTRY AND THE MAN."

STATE-BETHESDA 6970 WIS. AVE. BETHESDA, MD. Wallace Beery, "BAD MAN OF BRIMSTONE." Laurel & Hardy in "BLOTTO." Gang Comedy, News. Feature at 7, 9:30.

SECO 8244 Ga. Ave., Silver Spring, Md 6 P. M. "BLOSSOMS ON BROADWAY" With Edward Arnold and Shirley Ross. Also "EVERYBODY'S DOING IT" With Preston Foster and Sally Eilers.

ACADEMY Of Perfect Sound Photoplay 8th at G S.E. Luise Rainer, Spencer Tracy "BIG CITY." "IDOL OF THE CROWDS." With John Wayne.

LOUIS BERNHEIMER'S THEATERS

JESSE THEATER 18th & Irving Sts. N.E. "THOROUGHBREDS DON'T CRY" Judy Garland, Mickey Rooney

SYLVAN 1st and R. I. Ave. N.W "MANNEQUIN" Joan Crawford, Spencer Tracy.

PALM THEATER DEL RAY. "EVERYBODY SING." Allan Jones, Judy Garland.

NEWTON 12th and Newton Sts. N. E. "THE BUCCANEER." Fredric March-Franciska Gaal. Matinee at 2 P. M.

DIRECTION SIDNEY LUST

HIPPODROME K Near 9th Double Feature "NIGHT CLUB SCANDAL." "GENERAL DIED AT DAWN."

CAMEO MT. RAINIER, MD Continuous 6 to 11 Benny Goodman, "Hollywood Hotel." Feature Approx. 6:45, 9:25.

ARCADE HYATTSVILLE, MD Continuous 6 to 11 Robt. Young, "PARADISE FOR 3." Feature Approx. 6, 7:50, 9:40.

RICHMOND ALEXANDRIA, VA. Today, Tomor. Walter Connolly, Jean Parker, "PENITENTIARY."

REED ALEXANDRIA, VA Alex. 3445 Today, Tomor. Wayne Morris, "Love, Honor & Behave" Free Parking Space 800 Cars

MILO ROCKVILLE, MD. Continuous 7 to 11 "GOLD IS WHERE YOU FIND IT." Feature Approx. 7:20, 9:15.

MARLBORO Upper Marlboro, Md. Continuous 7 to 11 "BIG BROADCAST OF 1938." Feature Approx. 7:15, 9:20.

Less Than 300 In Arlington at BudgetHearing

Citizens Ask Additions to Plans for Expenditure of $1,524,128.

The public hearing on the tentative budget for the fiscal year beginning July 1, held in the Arlington County Courthouse Wednesday night, was attended by fewer than 300 citizens. The budget, as presented by Frank C. Hanrahan, county manager, carries expenditures amounting to $1,524,128, of which $499,895 represents the school budget.

Mrs. Elizabeth B. Magruder, chairman of the board, said after the meeting that "consideration must be given to the homeowners, the county will not go in the red, and there will be no increase in taxes." Mrs. Magruder indicated that the budget will be adopted at the board meeting March 30.

The present tax rate is $2.70 on $100 assessed valuation, of which $1.50 is for general county purposes and $1.20 is for schools.

At Wednesday night's hearing, Florence Cannon, representing the Arlington County Civic Federation, who urged consideration for an appropriation of $50,000 to match a like amount from the State to assure development of the George Washington Memorial Parkway in co-operation with the Federal Government.

Mrs. Jesse Roberts, representing the Organized Women Voters of Arlington County, also urged the appropriation for George Washington Memorial Parkway as well as an increase in police salaries.

Byron Brooks, chairman of the executive committee of the Civic Federation, asked for an item in the budget to take care of expense of publishing the tentative budget each year and also a report of total expenditures at the end of each year.

Former State Senator Frank L. Ball, spoke for development of Fairfax Drive, stating that the development of Arlington County largely depended on adequate highways. Those advocating this development are not asking for any large appropriation but sufficient funds for a survey this year, Ball said. He submitted petitions bearing the signatures of many hundreds of citizens.

Elmer J. Blackmer, jr., secretary of the Arlington County Firemen's Association, urged the board to consider an appropriation in the budget for paid drivers of the fire apparatus. He was supported in his appeal by Walter U. Varney, past vice president of the association.

Frank L. Ball, jr., appealed to the board to consider adding to the contingency fund $5,000 to be held until such time as the Arlington County Boys' Club was organized and they had $5,000 on deposit.

At the conclussion of the meeting three members of the board expressed favor for the appeal for support of the Boys Club movement.

Election of officers of Mary Washington Chapter No. 50 will feature the annual meeting tonight in the Masonic Temple at Clarendon.

Employes of the Arlington County Postoffice presented Lawrence Ralph Ball, special clerk, with an overstuffed chair and engraved fountain pen and pencil upon his retirement, after 32 years in the postal service. He is the first to retire from the Arlington office since its establishment, July 1, 1936.

Born in Arlington County, January 14, 1873, Ball worked as a printer and aided in the building of the Arlington Fairfax Railway before entering the postal service in Washington in 1905. He began at the Clarendon office when it was opened as a substation of Washington in 1921.

The weekly luncheon meeting of the executive committee of Arlington Chamber of Commerce will be held today at 12:30 o'clock at Owl Tavern, Wilson Boulevard at Fort Myer Heights.

Floyd School Head Named.

Richmond, Va., March 24 (AP).—The State board of education named K. E. Coffman, principal of the Floyd High School, acting superintendent of Floyd County schools today and approved literary fund loans totaling $194,500.

Device Studies Brain

Brain at work is studied by means of device introduced in London to diagnose tumors and epilepsy, with this electrode-cap used for "listening" to brain.

Episcopalians In Alexandria To Hear Wood

Laity Leader to Address Men on Monday; Bishop-Coadjutor to Speak.

Delivery Service, phone Alex. 1400.

Dr. John W. Wood, executive secretary of the foreign missions department of the National Council of the Episcopal Church, will be the principal speaker at a dinner meeting of the Laymen's League of the Episcopal churches of Alexandria, next Monday at 6:30 p. m., at Emmanuel Episcopal Church, Russell road. The meeting is open to all Episcopal men in the city.

The Right Rev. Frederick D. Goodwin, Bishop-coadjutor of Virginia, will give a short talk.

Approximately 200 invitations have been sent out for the dinner. Stanley King is local chairman, with Armistead L. Boothe as secretary and V. Ward Boswell, treasurer.

Dr. Wood is one of the foremost leaders of the Episcopal laity, his position with relationship to the church corresponding to that of the Secretary of State in the National Government. He has been director of missionary efforts of the church for over 35 years and in that time has traveled extensively, contacting church leaders in China, Japan, Mexico the West Indies and elsewhere.

Mayor Richard L. Ruffner is urging the citizens of Alexandria to co-operate in the observance of National Cancer Control Month in April, and asking that many attend the meeting to be held on Tuesday evening next, at 8 p. m., in the George Mason Hotel, when Dr. Wright Clarkson, vice chairman of the Virginia section of the Cancer Control Society, will speak.

The Alexandria Woman's Club at its meeting on Wednesday, in Gadsby's Tavern, observed Civic Pride Week with a talk by Mrs. Orlando H. Kirk on civic co-operation. Mrs. Donald Budge gave a talk on historic Alexandria.

Mrs. Oscar B. Ryder, president of the club, conducted the meeting and the program of entertainment was in charge of Mrs. Francis H. Drischler, who presented a musical program by the following members: Mrs. Alexander Garthoff, Mrs. Burchell Leachman, Mrs. Cameron Roberts, Mrs. R. E. Furhman, Mrs. Albert C. Dunn, Mrs. Robert T. Gahagan, Mrs. George E. Pickett, Mrs. Joseph Hoeft, Mrs. Warren Gottschall, Mrs. H. H. Martin, Mrs. J. C. Strother, Mrs. Harry Kirk, Mrs. Orlando Kirk, Mrs. Robert F. Gooding and Mrs. David C. Book.

Postmaster J. Owen Lynch yesterday made public the report of the sales of United States savings bonds through the Alexandria postoffice, which stands tenth in per capita sales, with a total of $101,550 sales from September 1, 1936, to August 31, 1937.

Wives of the Alexandria Rotary Club members met on Tuesday last in the Alexandria Childrens Home and Day Nursery, and organized an organization to be known as the Women of Rotary, and will hold a luncheon meeting on April 26 next to complete organization.

BattlefieldArea In Fairfax Goes For U. S. Park

130 Acres Deeded by Association to Commemorate Manassas.

State Senator John W. Rust, of Fairfax, president of the Manassas Battlefield Association, yesterday announced that a deed conveying 130 acres of land, including the portion adjacent to the Henry House, has been made by the association, to the Federal Government. It is planned to have the United States make a public park of the land.

At the last session of the General Assembly a bill appropriating $25,000 for a monument to Stonewall Jackson, to be placed on the Manassas battlefield was passed. The deed transfering the battlefield to the United States provides that this statute shall be erected according to the original plan.

Miss Lucy Blake, Fairfax County home demonstration agent, has organized a new Home Demonstration Club at Accotink and the following officers have been elected to head the new organization.

Mrs. Neil N. Berry, president; Mrs. W. I. Anderson, vice president; Mrs. C. W. Leary, secretary-treasurer; Mrs. Harry N. Hawkins and Mrs. John J. Clancy, reporters.

Other women of the community who signed up with the new club at its organization meeting include Mrs. Esther McCann, Mrs. J. M. Dove, Mrs. T. T. Violett, Mrs. V. C. High, Mrs. Lottie Anderson, Mrs. Georgia Shepherd, Mrs. E. J. Clancy, Mrs. T. J. McCollum and Mrs. H. U. Baker.

Mayor L. P. Daniel of Falls Church has announced that building permits ammounting to $163,275 were issued in the town during the past year.

Private dwellings permits totaled $117,000. Other building figures included $39,000 for a business structure, $5,250 for remodeling, $1,875 for private garages and $150 for temporary buildings.

Funeral services for Isaac R. Dean, 78, who died Wednesday at his home in Fairfax County near Baileys Cross roads will be held at 9:30 a. m. today in the Catholic Chapel a Baileys Cross roads. Burial will be in the Ivy Hill Cemetery near Alexandria. He is survived by his wife, five sons, Edward, Dean, Harvey Dean, Thomas Dean, William Dean and Courtland Dean and two daughters, Mrs. Bessie Lacy and Mrs. Louise Ramey all of Fairfax County.

★★★ HENNESSY
COGNAC BRANDY

84 PROOF

HENNESSY & SODA

1 jigger Three-Star Hennessy
Cracked ice, or ice cubes
Put in tall glass and fill with plain soda

YOUR first sip will tell you why this delightfully different highball is gaining so rapidly in popularity. The quality, bouquet and "clean" taste of Three-Star Hennessy combine with the zest of charged water to make a most refreshing tall drink.

SOLE U. S. AGENTS: Schieffelin & Co., NEW YORK CITY · IMPORTERS SINCE 1794

Representatives for District of Columbia:
BEITZELL & CO., INC.
1357 New York Avenue N.E.
Washington, D. C.

AS AN AID IN THE TREATMENT OF
ARTHRITIS

Drink Mountain Valley Water, the famous health-water that doctors have prescribed for more than 50 years.
This natural mineral water aids the prompt and thorough elimination of the acid poisons that are so often the cause of arthritis.
Give Mountain Valley Water a trial today—Delivered to you just as it flows at Hot Springs, Arkansas. Pleasant tasting. Phone Met. 1062 for free booklet.

MOUNTAIN VALLEY MINERAL WATER
Met. 1062 1405 K St. N.W.

WOULD YOU MAKE A GOOD DETECTIVE?

Roscoe Martin was shot through the temple while reading in his library. If you were given pictures of the important details that led to this shooting coupled with conflicting evidence, could you point out the murderer, as did Officer Donahue? Try it this Sunday.

Read PHOTOCRIME
IN THE ROTOGRAVURE SECTION OF
Sunday's Post

IN PICTURES—THE NEWS OF THE WORLD
AND THE WAYS OF ITS PEOPLE—IN LIFE

LAST WEEK ADOLF HITLER MADE EVERY MAP OF EUROPE OBSOLETE!

And this week in more than 28 of Life's 76 jam-packed pages of pictures, Life's new issue, out today, brings Europe's great crisis alive for you—to watch with your own eyes. You will see the background of Hitler's youth in the proud old country he has just annexed for Germany; you will watch his triumphant ride into Austria and see the sweep of his new empire from Koenigsberg to Wien. This week Life will show you the new gaiety of Berlin's night life and the faces of young Americans come back wounded from the bitter war in bloody Spain. And Life will show you genuine unretouched photographs of the first real naval battle since Jutland. Meanwhile the best pictures from the storm centers of Europe and the news fronts of the world continue to pour in—thousand upon thousand—to Life's editors for issues to come.

Be sure to get your copy of this week's issue, today—early!

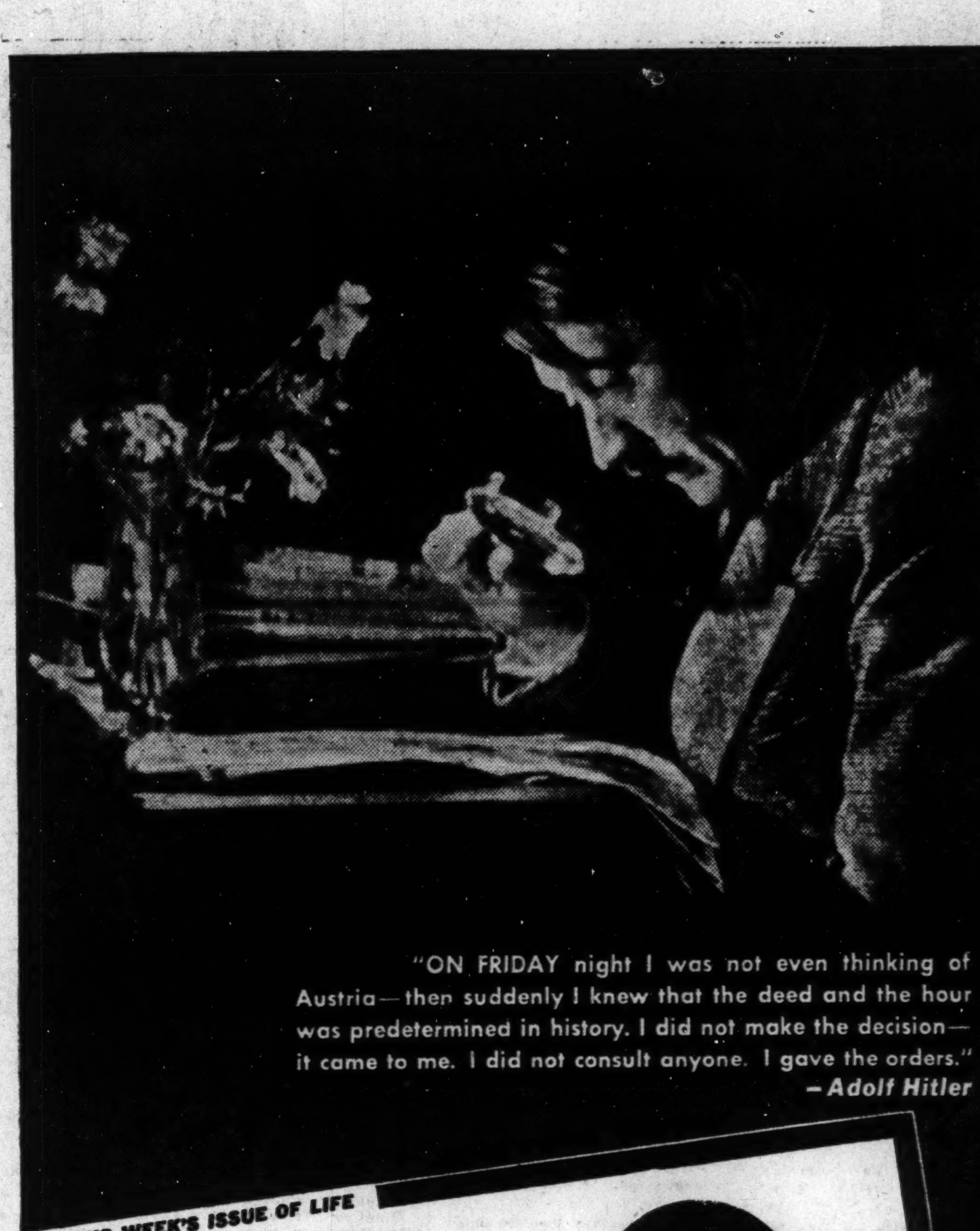

"ON FRIDAY night I was not even thinking of Austria—then suddenly I knew that the deed and the hour was predetermined in history. I did not make the decision—it came to me. I did not consult anyone. I gave the orders."
—*Adolf Hitler*

FROM THIS WEEK'S ISSUE OF LIFE

AMERICANS HAVE DIED FIGHTING

These are some who came back alive

American volunteers in the Loyalist cause began straggling into Spain soon after the war began. On Christmas Day 1936, 40 of them banded in the Abraham Lincoln Battalion. They got 400 enlistments by Lincoln's Birthday, became the Abraham Lincoln Brigade. About half the 3,200 Americans fighting in Spain now belong to it. The one thing they have in common is a passionate hatred of fascism.

Some 250 of them have been killed in action. A like number, including those on these pages, have been invalided home.

David McKelvy White, 36, Princeton and Columbia graduate, is a son of Ohio's one-time Governor George White.

Ruby Erlich, 25, a New York salesman, shot at Jarama. A Communist, Erlich hates fascism.

William Harvey, 23, Trenton, N. J. In the back of his neck he carries a bullet which he got at Jarama.

Ily Roseman, 26, student at Brooklyn College, Wisconsin, Heidelberg. His arm was shattered at Brunete.

Frederick I. Lord, American Air Ace. He says: "I've changed from adventurer to zealous partisan."

Nils Barg, 23, is a New Yorker. A commercial artist, it was tough for him to lose a finger at Jarama.

Bunni Sovetski, 27, Lithuanian, was born in Chicago. He fought at Jarama and Brunete.

Morris Fishman, 34, from Los Angeles, established telephone communications at the Aragon front and at Teruel.

Philip Haydock, 23, a Brooklyn Irishman, was being trained as a salesman. He returned with scabies and shot nerves.

IN THIS WEEK'S ISSUE OF LIFE

HITLER TAKES AUSTRIA
The Little Corporal
Bloody Europe, 1870-1938
Hitler, Ally & Map
The Ride to Vienna
Goebbels & Reichsautobahn
Broken Lives
"One Folk, One Reich, One Führer"
Berliners Make Whoopee

THE NEW WAR IN SPAIN
The Abraham-Lincoln Brigade
Happy France & His Womenfolk
Torpedo Explodes Cruiser

OTHER FEATURES
Lightning Made-to-Order
Unwed Mothers
"Jezebel": Bette Davis Wears Red
"On Borrowed Time"
Stagecraft on Fifth Avenue
Romans in Nebraska
Smith Girls Swim the Accordion
King George & Boxers
Speaking of Pictures: Nazis Sing Horst Wessel Song
LIFE Goes to a Party with the Sweetheart of Sigma Chi

TONIGHT, TWO MILLION FAMILIES

will turn to their copies of Life to see and be informed about the world they live in. For they know that in Life's pages they will see life as they have never seen it before! Tonight, eighteen million people in all—young men and old, mothers, grandmothers, children—will look forward to Life's coming and, when it comes, will eagerly read Life from cover to cover!

Among the 2,000,000 homes into which this issue of Life will come is that of Judge Ben Lindsay, who says: "I do not know of anything that has happened in modern journalism that will carry the historic significance of Life."

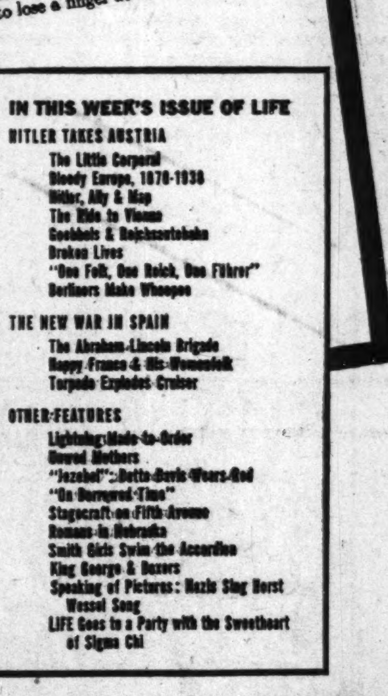

LIFE IS OUT TODAY—10 CENTS

SELECTED VALUES for POST Readers

Merchants Have Carefully Chosen the Items on This Page, and They Are

Specially Priced for FRIDAY and SATURDAY

STORE HOURS
Sat. 7:30 A.M. to 11:30 P.M.
Sun. 8:30 A.M. to 1:00 P.M.

MANHATTAN AUTO & RADIO CO.
1706 SEVENTH ST. N.W.

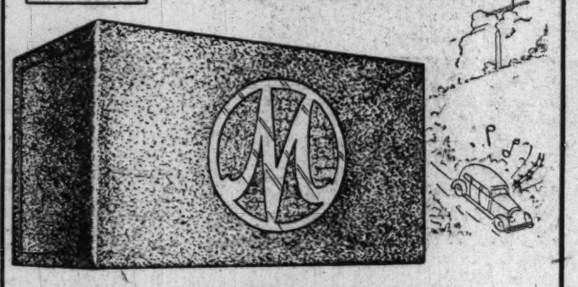

Savings of almost one-half

NEW 1937 MOTOROLA AUTO RADIO

Every car owner can now afford an auto radio . . . and a fine one at that! These brand new Motorolas are delivered in factory sealed cartons. Perfect reception—Electric Dynamic Speaker—6 Tubes and Magic Eliminode. New Radio Guarantee.

$18.88 *Were $32.95*

Royal Rug & Linoleum Co.
Corner 11th and H Sts. N.W. DIstrict 7410

ANNIVERSARY SPECIAL:

ARMSTRONG'S GENUINE INLAID
LAID AND CEMENTED TO YOUR FLOOR

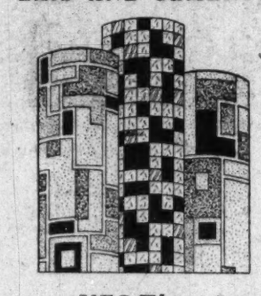

$1.34 Sq. Yd.
Including LAYING and CEMENTING

- New 1938 Patterns
- Armstrong's Cement used exclusively

YES There is a DIFFERENCE!
in linoleum that is ROYAL LAID. The finest piece of suiting can be ruined by a poor tailor; the same applies to linoleum, if it is not properly installed.

Our Estimator will cheerfully submit samples and measure your room WITHOUT COST. District 7410

HOMER L. KITT CO.
1330 G STREET

Classical and Semi-Classical

COLUMBIA AND VICTOR RECORDS

That Sold for $1.50 and $2.00

29c Each

Just the record buy you've waited for . . . all good selections, but discontinued in the latest catalogs. Over 1,000 to choose from.

We Stock the Largest Selection of Combinations in the City

• RCA-VICTOR • CAPEHART • PHILCO • SONORA • STROMBERG-CARLSON • GE •

FRENCH'S
1403 W St. N.W. DEcatur 5131
Open Until 10 o'Clock P. M.

RADIO REPAIRS

Approved Factory Methods

75c

- Chassis analyzed
- All tubes tested
- All minor repairs
- Speaker cone centered
- Aerial and ground checked
- All connections checked
- Set thoroly brushed out

EXTRA PARTS IF NEEDED REASONABLE

★ ALL WORK GUARANTEED

A & N TRADING CO.
Formerly Named Army & Navy Trading Co.
8th & D Sts. MEt. 6608 Our Only Store
"THE HOUSE OF GOOD HABITS"

Regular $8.90 Women's

JODHPUR OUTFITS
JODHPUR PANTS AND JODHPUR SHOES

FRIDAY AND SATURDAY ONLY $5.25 FOR BOTH

JODHPUR PANTS: Regular $3.95 value! Fine whipcords and twills. Some with high waist and side zippers. All have leather reinforced knees. All sizes. In brown, tan, black, green.

JODHPUR SHOES: Regular $4.95 value! Genuine calfskin in tan and black, sizes 3A to 9C. English models that fit like a glove!

OPEN EVENINGS UNTIL 8 P. M.
SATURDAYS UNTIL 10 P. M.

LUTZ & CO.
A Leading Leather Goods Store for 134 Years
1325 G St. N.W.

CLEARANCE
OF ODDS AND ENDS

Men's Fitted Dressing Cases . . . in brown and black cowhide. Values to $12.50 . . . . . $5.00

A Group of Ladies' Leather Gloves. Regularly $1.95 to $3.50. All sizes and styles. $1.00 pr.

A Group of Fabric Gloves. Regularly $1.00 pair. Choice of colors and sizes. 50c pr.

Assortment of better grade hand bags. Values to $15. Many styles and leathers. $5.00

GARRISON'S
1215 E St. N.W. Open Evenings NA. 1586

6-Piece **BADMINTON SET**

FRI. & SAT. ONLY

$2.29 COMPLETE

Regular $3.50 Value
Consisting of:
2 Sturdy Gut-Strung Racquets.
1 Full Size Net
2 Shuttlecocks
An outstanding value.

Separate Racquets $1.19 to $3.69
Separate Shuttlecocks 35c—3 for $1

Visit Our Complete Fish Dept.

MORTON'S
Seventh and D Sts. N.W.

RICHLY FURRED 2 and 3-pc.
SUITS

$23.50
Made to sell for $29.50

Rich furs of cross fox, red fox, moire kidskin, lynx and Canadian wolf . . . on fine wool fabrics. New shades of nude, blue, strawberry, navy, black and many others. Sizes 12 to 20.

Only Morton's cash value policy could make possible such fashion perfection at this price. Use MORTON'S Layaway if you like.

MORTON'S—SECOND FLOOR

ARTHUR JORDAN PIANO COMPANY
Corner 13th and G NAtional 3223

FLOOR SAMPLE

APEX SPIN DRY MODEL WASHERS

Were $129.50
Now $59.50

A fine machine that rinses, blues, dries and washes clothes. Complete with self-emptying water pump.

Pay $1.00 Weekly

Also a Complete Selection of Other Washers and Ironers
• GENERAL ELECTRIC • PRIMA • CROSLEY • ABC • WATERMATIC • IRONRITE

SPORT CENTER
"Where Sportsmen Meet"
Eighth and D Sts. N. W. MEtro. 6444
Washington's Largest Official Boy Scout Headquarters

$13.50 WRIGHT & DITSON
TENNIS RACKETS

Top-Flites	Mercer Beasley
Davis Cup	Title Cup
Austral	Bancroft
Gold Star	Super Winners

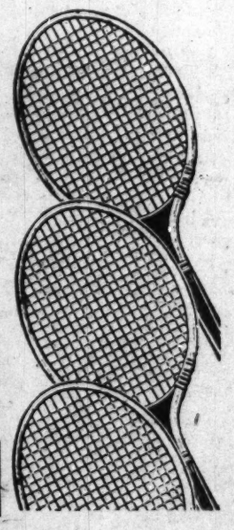

$7.95

All strung especially for this sale by our own factory expert stringer in our own stringing shop. If you prefer, we will sell you the frame and have it strung at any time you designate.

Remember, Sport Center's 6-hour service on all racket restringing. All done by an expert trained in best factory methods, from $1.75 up.

Merchandise For Thrifty Shoppers

The merchandise offered here represents real values from Stores who are anxious to win and keep your friendship and patronage.

HECHINGER CO.
4—Great Building Material Stores—4
MAIN OFFICE 15th & H N.E. | DOWNTOWN 6th & C S.W. | BRIGHTWOOD 5925 Ga. Ave. | ANACOSTIA 1905 Nichols Ave.

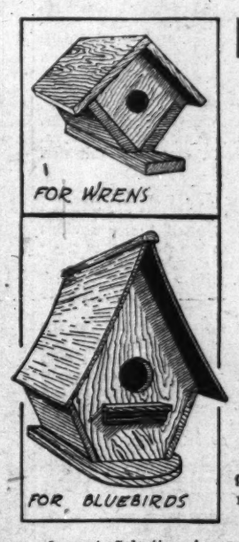

Bird Houses

Birds sense the touch of human hands, so these houses *Should Be Put Up Early!*

Today & Sat. • Phone Orders ATl. 1400

Wren House 6½" Tall
49c
Assembled Ready to Hang (Unassembled, 39c)
Free Delivery

Blue Bird House
9½" tall. Assembled, ready to hang..... 79c
(Unassembled, 64c)

★ Largest Selection in Washington of Wooden GARDEN FURNITURE

SUN RADIO CO.
"A WASHINGTON INSTITUTION"
938 F St. N.W.—11th & E Sts. N.W.
JUST RECEIVED! NEW SHIPMENT OF

CROSLEY RADIOS
Five Metal Tubes

6-INCH SUPER DYNAMIC SPEAKER
Powerful Superheterodyne GETS AMERICAN—POLICE AND 49-METER FOREIGN BROADCASTS
In Factory-Sealed Cartons

FRI. & SAT. ONLY
$11.99 COMPLETE WITH TUBES

CLEAN-RITE —VACUUM STORES—
REp. 0277, 905 G St. N.W. | Open Until 9 P. M. | COl. 6100, 3015 14th N.W.

$10.00 for Your Old Cleaner
ON THE PURCHASE OF A NEW
CLEAN-RITE SPECIAL!

Regular Price, $49.95
LESS $10.00 FOR OLD CLEANER!

FULL CASH PRICE 39.95
90 DAYS TO PAY NO INTEREST!

No Carrying Charge!
10 superior features found in costly vacuum cleaners make this NEW CLEAN-RITE SPECIAL a $69.50 VALUE! The finest, lightest, and LOWEST PRICED cleaner 17 years' experience can build! GUARANTEED FOR 5 YEARS UNDER CLEAN-RITE BOND!

PHONE or WRITE *Today for FREE Home Demonstration!*

MILSTONE'S ACME LIQUOR STORE
927 Penn. Ave. N.W. Open Till 9 P. M.
"Home of Low Prices"

SENSATIONAL SCOTCH SALE!
THE FAMOUS—*John Begg*
IMPORTED SCOTCH WHISKEY

John Begg is rated by the Consumers Union as the FINEST of ALL the Scotches imported into the United States. When you taste it—you'll recognize its fine quality by its clean taste and delicate, rich flavor.

Imported to Sell for $3.35

FRIDAY AND SATURDAY $2.59 FULL FIFTH GALLON

$28.25 Case of 12 Fifths

What Scotch are you drinking?
Why not drop in and see how the Consumers Union* rates it?

*A publication for the protection of the consumer.

BLACKISTONE, Inc.
1407 H St. N.W. DIs. 1300

BEAUTIFUL WEEK-END FLOWER GIFT BOX
OF FRESH, FRAGRANT FLOWERS

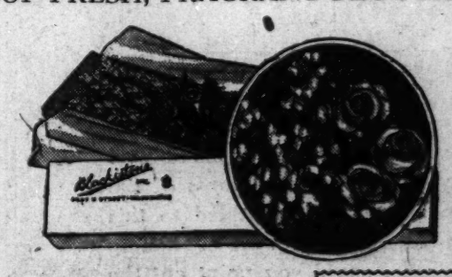

Consisting of
1 Dozen Roses
1 Dozen Carnations
1 Bunch Sweet Peas

$1.75 COMPLETE

Phone Your Order—DIs. 1300—and Charge It

Over the Coffee

By Harlan Miller

CAPITAL CAPERS: In Aristotle alley, the lounge behind the House: "Dreadnaughts would be O. K. if the admirals agreed not to bomb each other's battleships, a la the gentlemen's agreement between generals about their headquarters" . . . Hollywood-Ziegfeld influence in Washington: The Army calls its cavalry show at Fort Myer, prize Army post across the Potomac, the "Hoofprints of 1938," Glorifying the American horse.

Frau Prochnik. 2 weeks to move

* * * *

As a country boy, I'm agog with awe when a Senator snaps his fingers for a page; I almost come a-running . . . But the other day, while Senator La Follette was orating on Civil Service, Senator "Cotton Ed" Smith whistled loudly through his teeth for a messenger, shaking senatorial decorum a trifle, and tripping Young Bob's flow of thought momentarily.

* * * *

DIPLOMATIC DIDOES: Among the Washington diplomats, the Latin Americans seem to have the most fun. They are more animated, spontaneous, less burdened with the world's woes . . . In small intimate gatherings, they speak their minds without fear of popping off a world crisis.

"—the Latins have most fun"

Over the red caviar the other day I heard a Latin American diplomat accuse liberals of tending toward anarchy; denounce his own mother as a reactionary; and an aristocratic Frenchwoman, after egging him on by saying (with that delightful accent) that many Frenchmen would welcome Hitler, topped it off by saying that if Germany invades France she will be there with a pearl-handled revolver potting at the Boche.

* * * *

When Madame Frances Perkins was born in Boston, her father registered her as Fannie Coralie Perkins . . . Even Ambassador Joe Kennedy (her severest critic) wouldn't dare call her that.

* * * *

Tip for a juicy Congressional investigation: The rumor that perverse style dictators are deliberately trying to make women unattractive to men . . . Suggested committee: Representatives Phillips, Sirovich and Bacon; Senators Herring, Reynolds and Vandenberg.

* * * *

Much to their surprise, former Minister Edgar Prochnik of Austria and his American wife find themselves living in Washington under the Nazi swastika . . . They maintain an inscrutable front . . . But their friends are hinting they'd be wiser never to return to Austria . . . Incidentally, Ambassador Dieckhoff, the able and usually impeccable German envoy, did a little plain and fancy gloating at the time of the Vienna putsch, which lifted a few eyebrows here. Meanwhile, the Prochniks have two weeks to move out and let the Nazis take the furniture. All in a day's welt-politik.

". . . less money, no interruptions."

Rumors that a former Congressman, acting as a guide in the Capitol near the scene of his former glories, is cleaning up more income than his former $10,000 salary, has caused a few of the members to wonder, is the burden of lawmaking worthwhile, with miniature 10-minute speeches and constant interruptions? Inquiry reveals that the Capitol guides pool their 25-cent fees, and that they are lucky to clear a third of a Congressman's salary. But they can speak more continuously, and don't need to coddle their constituents against the facts of life.

* * * *

PAJAMA PORTRAITS

SENATOR BERRY.

One of the more fabulous figures in the Senate is the junior Senator from Tennessee, the gentleman who has been playing with his marbles in the Tennessee Valley . . . He is the only leader who could have used the military title of "major" while wrestling with labor problems . . . His union of pressmen is composed of the most intelligent, powerful craftsmen in the world . . . Publishers have been wont to consult with him humbly about their complex printshop issues, coming all the way to Washington for a word with the taciturn tobacco-chewing oracle . . . He has aspired to the vice presidency or more . . . But word has gotten around that he is a little too ambitious, the most blasting accusation that can be made against an ambitious man in Washington. Now the favorite wisecrack heard about him is that he might take his marbles and go home.

* * * *

Latest diplomatic bon-mot: That Hitler's holy purpose, like Napoleon's, is to form a United States of Europe and establish a sort of private League of Nations—the old dream Bonaparte brooded over at St. Helena.

Copyright, 1938, Washington Post and Publishers Syndicate.

Cartoonist to Speak.

Clifford K. Berryman, Washington newspaper cartoonist, will be the guest speaker at a luncheon of the Democratic League of the District at 1:30 p. m. Saturday in the Grafton Hotel. A musical program will be provided by Mrs. Joseph Robischaux, Anne Cheeskasskey and Mary Taylor Matthews. Hugh B. Keiser, league president, will introduce the speaker.

Congressman Given Lie in G.H.A. Storm

Medical Society Officer Denies Hospital Refused Patient.

A member of Congress was accused last night of uttering statements which were "slander" and "grossly untrue" as the battle over Group Health Association assumed fresh intensity.

Dr. F. X. McGovern, public relations chairman of the District Medical Society, gave the lie to Representative Scott (Democrat), of California, on the latter's charge that a local hospital refused accommodations to a G. H. A. client whose appendix had ruptured.

More fuel was provided for the controversy last night when the Committee for Co-operative Medical Service for Federal Employes voted to accept public memberships under the new name: Washington Committee for Co-operative Medical Service.

Letter Unanswered.

Dr. McGovern's reply to Scott's speech on the House floor last Tuesday was made public after the former's registered letter stating the "true facts" and demanding a retraction had brought no response.

"The statement by Representative Scott is grossly untrue and a slander on the hospital, the physicians on the staff of the hospital and the medical society," Dr. McGovern said.

"The facts are that Dr. Selders (G. H. A. surgeon) brought the patient to the hospital and sought to obtain the use of the operating room for a surgical operation, claiming the patient was suffering from acute appendicitis.

Patient Examined.

"An examination showed that the patient was NOT (capital letters his) suffering from acute appendicitis and Dr. Selders was refused the use of the operating rooms.

"Two days later the patient was operated upon at another hospital by a recognized physician on the staff of that hospital. As a part of that operation the appendix was removed. Documentary evidence, from the surgeon who performed the operation, and the pathologist who examined the appendix, shows:

"The patient did not have a ruptured appendix.

"The patient did not have an acute appendix.

"Reports concerning this case have been peddled by representatives of Group Health Association in a whispering campaign for some days.

"That a member of Congress should speak such a libel, however, on the floor of the House of Representatives, under the protecting cloak of Congressional immunity, is unthinkable.

"When Representative Scott failed to reply to the society's request for a retraction, there appeared no other course than to bring the facts to the public attention."

Investigation Sought.

Besides voting to campaign for public membership under the name of Washington Committee for Co-operative Medical Service, the group, meeting last night at the Brookings Institution, adopted the following resolutions:

To petition Congress to investigate the District Medical Society's anti-G. H. A. activities.

To study feasibility of legal action, if any can be taken, against the society and the hospitals for "discrimination" against clients of Group Health Association and staff physicians.

To urge its own members not to harbor ill will against the Community Chest because its hospital affiliates deny courtesy privileges to G. H. A. doctors, but calling the situation to the attention of the Chest's trustees.

To look into the possibility of leasing space in Federal hospitals—Naval, Mount Alto or any of the others—to accommodate G. H. A. clients, who are now denied hospital facilities if they insist upon treatment by a group health doctor.

H. T. Cory, of the Department of Agriculture, presided over the meeting. He is vice chairman of the committee. The chairman, Dr. Paul M. Pearson, former Governor of the Virgin Islands, was absent from the city.

Organizations Visited.

Among those present were Jacob Baker, president of the United Federal Workers of America, which is solidly behind G. H. A. and W. C. Kirkpatrick, president of the health association.

The Washington Committee for Co-operative Medical Service is comprised largely of Agriculture employes. That department now has more workers enrolled in G. H. A. than any other. The two organizations, G. H. A. and the Pearson committee, are independent of each other but are united against the medical society's opposition.

The executive board of the D. C. Co-operative League, a consumers' group, yesterday adopted a resolution supporting Group Health Association. LeRoy A. Halbert, vice president, condemned the medical society and hospitals for their anti-G. H. A. attitude.

Salamunich to Do Bust.

Yucca Salamunich, Washington sculptor who recently completed a bust of President Roosevelt, has been commissioned to carve a likeness of H. L. Mencken, Baltimore author, it was announced last night.

U. S. to Acquire Old C. & O. Canal for Park and Road

Four years before the Chesapeake & Ohio Canal ceased operations in 1924 it presented the above scene (left). Today the rotting boats (right) remain at several points but the mules, drivers—and much of the water—have vanished.

Secretary of Interior Harold L. Ickes yesterday confirmed reports that the historic Chesapeake & Ohio Canal will be acquired by the Federal Government, revealing that the full 185-mile length of the waterway will be taken over by the National Park Service.

He said the Cumberland-Washington canal will be restored for recreational purposes and as a possible route for the Washington-Lincoln Memorial Gettysburg boulevard, connecting Harpers Ferry and Antietam battlefields with Gettysburg.

The purchase price was withheld, but the transaction will be financed under a $2,500,000 fund made available by the Reconstruction Finance Corporation from profits resulting from sale of PWA bonds to the public.

The canal and all appurtenant land will become Federal property. The National Park Service is studying plans for recreational development of the land as well as restoration of the historic lock houses, taverns and other structures along parts of its length.

The portion of the canal running from Washington to a point between Seneca Creek and Point of Rocks, a distance of 22 miles, will be rehabilitated for boating, canoeing and other water sports. Historic houses, such as the old Great Falls tavern, may be restored.

The National Capital Park and Planning Commission is believed to favor construction of a parkway on the canal bed, though in some quarters preference has been shown to plans for rehabilitation of the waterway as a rustic retreat for canoeists and picknickers.

There's not much else you can do with an unused canal which stretches from Cumberland, Md., to Georgetown in the District of Columbia.

The banks are crumbling, the boats are falling to pieces, and the mules have gone, but the Washington County circuit court in Maryland still recognizes the canal as a piece of property. Forty years ago, when some peculiar financing threw the old Chesapeake & Ohio Canal into the hands of the court, the judges appointed a board of trustees to administer it.

They are all dead now, but G. L. Nicholson, who took temporary job with the canal company in 1891, is still managing it. Nicholson, a spare, gray man, said he came to the company 47 years ago as an engineer fresh out of college to work for six months repairing portions of the canal damaged by a flood. He just stayed on.

The canal was begun in 1828, when this sprawling country was experimenting with roads, canals and railroads to solve its transportation problems. The Erie Canal had just been finished and waterways were in the lead. Washington planned the canal and Baltimore countered with the Baltimore and Ohio Railroad. They were both started July 4, 1828.

President John Quincy Adams took a spade in his aristocratic fingers and thrust it into the ground in Georgetown to turn the first earth. But the spade struck a root and the delay set a precedent for delays in building the canal itself. It finally got into Cumberland eight years behind the railroad, in 1850.

The old canal brought forth one of the more immortal remarks of cocksure Congressmen. Someone in the House once suggested it be turned into a Venetian waterway, complete with swans and gondolas.

After an argument over cost eliminated the swans, a landlocked gentleman from the Western plains arose and said:

"We can whip this gondola question, too. In place of spending all that money for a flock of gondolas, let's just buy a pair and raise our own gondolas."

It carried coal profitably until the end of the century. The big flood of 1924 washed out the banks and traffic was never started again.

Occasionally somebody thought the canal would make a good road. Then, if war comes, the sponsors of the idea say there will be a good one-way road for moving Government records and personnel out of Washington to safety in the mountains.

Civic Leaders Pledge Penal Reform Here

100 to Support Drastic Plans Embodied in 191-Page Report.

A determined effort to put into effect drastic recommendations for reform of the District penal system, embodied in the 191-page report of the Prison Industries Reorganization Administration, was pledged yesterday at a luncheon attended by more than 100 civic leaders.

Far-reaching proposals for restoring District prisons to "a position of leadership in developing sensible methods of correctional treatment" were presented by Dr. Louis N. Robinson, nationally-known penologist who headed the survey commission, at a luncheon of the corrections committee of the Council of Social Agencies held at the Y. W. C. A.

The commission's key recommendation calls for reorganization and unification of the penal system under a Bureau of Correction to be established within the Department of Public Welfare.

The jail would serve as a detention center and receiving clinic, the Workhouse would take short-term men, and the Reformatory would house serious offenders who did not require confinement in the walled unit to be known as the "Penitentiary Division." All women would be sent to the Women's Division.

On the basis of scientific examination and classification of all prisoners, inmates would be housed in homogeneous groups, with separate treatment for promising cases.

Other highlights of the proposals include expansion of physical plant, increase of prison staff personnel, a comprehensive vocational training program for prisoners and use of an indeterminate sentence of 1 day to 1 year for those guilty of misdemeanors.

A letter from President Roosevelt to Dr. Robinson, made public at the luncheon, expressed assurance that "your findings and recommendations will receive the thoughtful consideration of those upon whom rests the responsibility for legislation and for the administration of the District government."

Stressing overcrowding which prevails in all the local penal institutions, the report advocates "rebuilding and enlarging of the District Jail on its present site, with separate quarters for the detention center, the receiving clinic and such sentenced misdemeanants as cannot be sent to Occoquan."

2 Gate-Houses, Moved in 1872, To Be Restored

Fine Arts Commission Votes to Discuss the Plan With Ickes.

The two Bulfinch gate-houses which were moved nearly 70 years ago from their original site on the Capito' grounds to the present location on Constitution avenue at Fifteenth and Seventeenth streets northwest will be restored and face Constitution avenue at Fifteenth and Seventeenth streets northwest will be restored and face Constitution avenue, the Fne Ars Commisison decided yesterday.

Assured in a letter from President Roosevelt that he favors preservation of the historic structures, the Commission voted to take up their restoration with Secretary Ickes.

The gate-houses were designed by Charles Bulfinch in 1827 and removed to their present sites in 1872 when the Capitol grounds were enlarged.

Plans for the inscription and landscaping of a Pennsylvania State memorial at Gettysburg, to be dedicated in July on the 75th anniversary of the battle, were taken under advisement by the Commission.

The Section of Painting and Sculpture of the Treasury Department submitted sketches of painting and sculpture proposed for the new Department of the Interior Building.

The commission approved designs submitted by the National Park Service for a memorial marker at Columbus, Ga., and made suggestions for a memorial plaque, proposed by the National Women's Relief Corps, to be erected at Abraham Lincoln's birthplace, Hodgensville, Ky.

Plans submitted by the National Park Service for improvement of the grounds surrounding the Statue of Liberty in New York Harbor

Mrs. Ben Bernie Keeps Tonsils in Schnauzer Because She's Afraid, Veterinarian Discloses

Ben Bernie's schnauzer ought to have his tonsils out but Mrs. Bernie keeps putting it off because she's a little bit afraid.

That's on the word of Dr. Eugene C. Jones and he ought to know because he is pet vet not only to the Bernies but Constance Bennett, Harold Lloyd, Marion Davies, Director W. S. Van Dyke and any number of other Hollywood celebrities.

Dr. Jones is attending the fifth annual meeting of the American Animal Hospital Association which opened yesterday at the Mayflower. He is about 5 feet 7, wears an unobtrusive mustache and operates a pet hospital in Hollywood which offers every service from flea elimination to caesarean section.

The Hollywood delegate had misgivings about discussing his film clients' accounts but a little sales talk—how movie stars don't mind seeing their names in the press, and all that sort of thing—won him around.

Dr. Jones confessed that cocker spaniels and dachshunds seem to be the rage now in the screen go in for ordinary mutts, rather than blue-blooded dogs, and Constance Bennett is one of the most devoted pet owners he ever did see.

Like the other association members, Dr. Jones hospitalizes and treats cats, birds, monkeys and other small pets, as well as dogs. Right now he has 20 cats in his animal infirmary, one of which belongs to the mother of the late Jean Harlow. Miss Harlow's pomeranian used to be one of his patients.

The veterinarian has been a close friend of Shirley Temple's father since long before she became America's No. 1 boxoffice attraction. Because of their friendship, Mr. Temple not long ago suggested to Dr. Jones that he take Shirley's dogs in charge.

"Better keep your present veterinarian if you like him," was the reply.

That reflects the ethical attitude of the hospital association, which is the first group of its kind ever to assemble in Washington. It has sky high standards, hence membership is relatively small. About 60 full-fledged members are here for the colony; some actors and actresses convention, remainder of those present being friends and representatives of firms manufacturing biologicals, food, surgical instruments, etc.

Last night the delegates heard Dr. Maurice C. Hall, chief zoologist of the United States Public Health Service, on "Parasites and Parasite Control."

The conventionnaires are exchanging ideas of treatment in tooth extraction, streptococcus infections, cancer and chest surgery. It seems the dog is eligible for nearly every disease and injury to which man is susceptible, not merely mange and distemper.

In connection with distemper, which few dogs escape, veterinarians place great hopes in a vaccine that may make that affliction as unnecesary as diphtheria in children. Dr. Jones said he has inoculated 1,700 dogs in the last two years and protection has been afforded 98 per cent of them.

Dr. J. R. Currey, 5313 Wisconsin avenue, is chairman of local arrangements for the convention. Today's principal address will be by Dr. Victor Carraba, of New York University Hospital, on intestinal surgery. A dinner is scheduled for 7:15 p. m. at the Mayflower, where all sessions are being held.

Bay Ferry Line Again Proposed

Baltimore, March 24 (AP).—The Maryland Bay Co. filed a new application with the Public Service Commission today for permission to operate a ferry across the Chesapeake Bay.

The company made a similar application to the commission last year and was denied a franchise.

The route sought by the Bay Co. is about 3¼ miles long, between Sandy Point in Anne Arundel County and Stevensville, on Kent Island.

Christian Church Joins 3,000 in U. S. In Harmony Feast

The National City Christian Church last night joined some 3,000 other disciples of Christ Churches throughout the Nation in sponsoring "brotherhood dinners" for the promotion of good fellowship and harmony in the denomination.

Principal speaker at the gathering of 300 in the Vermont avenue annex of the church was Mrs. Ora Shepherd, of the United Christian Missionary Society. She told the diners that "in spreading the gospel, we must also be cognizant of the need of providing security for the ministry just as industry is providing for its workers."

Others who spoke included Dr. Raphael Miller, pastor of National City Church; Mr. Paul Campbell, local attorney, and Miss Ray Welch.

Music was contributed by Mrs. Carolyn Nordica Bust, Mrs. Jas. Gongwer, Miss Mary Camm and Miss Lela Carson. Mr. William Braithwaite led group singing. Benediction was pronounced by E. W. Davis after a prayer by Everett Dix.

Piano Recital Slated.

Luray, Va., March 24.—The Euterpean Club, of Page County, will present Miss Frances Garwood, of Pocahontas, W. Va., in a piano recital at the Mimslyn Friday night.

Truck Driver Last To Learn That His Vehicle Is on Fire

A lot of people waved at Charles S. Mallinow, 15, of Baltimore, as he drove through College Park, Md., yesterday.

He thought: "Awful lot of hitch-hikers around here" — until — he heard police sirens, smelled smoke.

Firemen estimated damage by flames and smoke to the truck at $500. Traffic on the Washington-Baltimore boulevard was delayed for 30 minutes while they put the fire out, watched by a gathering of about 3,000 "hitch-hikers."

13 From Seminary On Caribbean Trip

Thirteen students at National Park Seminary will leave for a 15-day tour of the Caribbean late tonight, sailing from New York tomorrow, the seminary announced last night.

Leroy Tasco Davis, former Minister to Panama and Costa Rica, is in charge of the party, and has completed elaborate arrangements for entertainment and sight-seeing in Cuba, Panama and Costa Rica.

Members of the tour are Misses Louise Arthur, Ogden, Utah; Winifred Ashner, Detroit, Mich.; Jean Bomgardner, Scotts Bluff, Nebr.; Jeanne Brady, Louisville; Mary Alice Burnett, Amarillo, Tex.; Choral Carleson, Salt Lake City, Utah; Hilda Cato, Fort Worth, Tex.; Gladys Chandler, Short Hills, N. J.; Etoile McLeod, Lubbock, Tex.; Jean Owen, Poughkeepsie, N. Y.; June Scott, Pasadena, Calif.; Dolores Storck, Dayton, Ohio; Isabel Piedsa, San Jose, Costa Rica.

Capital and Newark Y.M.C.A.'s to Debate

The question of whether the Labor Relations Board should be empowered to force arbitration of disputes will be debated by teams of the Washington and Newark Young Men's Christian Associations in the Y. M. C. A. building, 1736 G street northwest, at 8 tomorrow night.

PAINT FOR EVERY SURFACE, GLASS FOR EVERY PURPOSE

HUGH REILLY CO.
1334 NEW YORK AVE.
NATIONAL 1703
50 YEARS OF QUALITY & SERVICE

Know Your Ginger Ale by QUALITY
LEARN TO DRINK ROCK CREEK GINGER ALE
THE BIG BOTTLE OF THE SENSIBLE PRICE
The finest American can produce!!
Buy It by the Case

Men's Hats
Cleaned and Blocked by Factory Expert
If your hat has been throush a hard winter we will restore its appearance and shape.
Phone NOrth 1315
Our driver will call for and deliver promptly.
PIONEER LAUNDRY
DRY CLEANERS RUG RENOVATORS
Phone NO. 1315
926 RHODE ISLAND AVE. N.E.
HARR and BARRY SERVICE 10% OFF

"Good Afternoon—It's Famous!"
NEW LOWER PRICE ON
8-YEAR-OLD
U. S. Bottled in Bond
100 PROOF Westminster Royal Reserve GRAPE
BRANDY
FIFTH
$1.29
2 for $2.50
Made Fall 1929
Bottled Fall 1937
Again 100 proof U. S. BONDED brandy comes down in price—Famous brings it within the reach of all! The fine flavor will win your favor. Order now.
FREE FAST DELIVERY
Famous Brands, Inc.
1415 H St. N.W. MEt. 2828

RUGS CLEANED
9x12 DOMESTIC WASHED $2.75
Repairing—Storage
3316 P St. N.W. WE. 2220
STAR CARPET WORKS

BIGGER & BETTER
KEEP ACTIVE
ORIGINAL PEPSI-COLA
FAMOUS FOR OVER 30 YEARS
Look for the Trade Mark
12 OUNCES 5¢
A SPARKLING BRACING BEVERAGE
PEPSI-COLA
REFRESHING HEALTHFUL
A NICKEL DRINK-WORTH A DIME
383

Under Spring Skies
IN Nationally Known MEN'S WEAR

The Barclay
BY
This hand-tailored suit is designed to fit your precise dimensions. A variety of finest imported and domestic fabrics. Herringbones and stripes.
$50
Other

Trimble HATS
Five dollars bets that you can't beat this hat anywhere for quality, color, sheer style and originality $5

Nunn-Bush SHOES
Leading the footsteps this spring in durable and stylish footwear everywhere. $7.85
Others to $12.50

Manhattan SHIRTS
The greatest array of outstanding men's fashions in shirts that Manhattan has ever offered. $2
Other Manhattans to $3

Personalized BUDGET PLAN
12 WEEKS TO PAY
No interest or carrying charges . . . or, if you prefer, open a regular 30 or 60 day charge account.

UNIVERSITY SHOP
715 FOURTEENTH ST. N.W.
Free Parking At Capitol Garage

Pineapples Offer Base For Recipes

Tropical Salads Tempt Judges in Latest Post Contest.

First Prize Is Given to Jessie C. Leps for Her Tasty Dessert.

THE TANGY TASTE of fresh pine-apple and the golden meat of canned pineapple provides the base of many interesting desserts for Post housewives, according to the entries received in the last contest.

Irresistible to the judges were some of the luscious tropical salads and desserts submitted. Also prominent were breakfast hot breads such as pineapple coffee cake which won the second prize. First prize was given a dessert that is quickly prepared and ideal on days when "spring is in the air."

The recipe was submitted by Jessie C. Leps, 1869 California street northwest. She has served it frequently at parties and has never known it to not rate special praise. Diced fresh fruits are combined with shreds of long white cocoanut.

PINEAPPLE AMBROSIA.

1 fresh pineapple diced
1 grapefruit
2 or 3 oranges
Dry cocoanut

Dice the fresh pineapple. Sprinkle with a small amount of sugar and let stand until a syrup forms. Section 1 grapefruit and cut fine. Cut 2 or 3 oranges fine. The number used will depend on the size. Use only part of the juice. Mix the dry cocoanut into the mixture and serve in tall stem glasses. Sprinkling more cocoanut on top. Place a bit of color on top or in center such as a cherry or a piece of conserved fruit. Choose the color scheme according to the color scheme of the table or party setting.

A perfect breakfast dish is Pineapple Coffee Cake. The topping of pineapple and strained honey makes it extra delicious. Serve it with crisp bacon or ham at your next Sunday "brunch." For this recipe, a prize of $2 was awarded Mrs. Grace Wynn, 1101 Euclid street northwest.

PINEAPPLE COFFEE CAKE.

2 cups of flour
4 teaspoons of baking powder
½ teaspoon of salt
2 tablespoons of sugar
3 tablespoons of shortening
1 egg
2-3 cup of milk
2 tablespoons of butter
2 tablespoons of honey
½ cup of crushed pineapple

Sift the flour once before measuring. Sift the flour, baking powder, salt and sugar together. Then cut in shortening with a knife until blended. Stir in the well beaten egg mixed with the milk. Pour into a well greased baking dish. Soften the butter, add the honey, and drained pineapple, pour this mixture over the dough. Bake 30 minutes at 400 degrees F. This amount is adapted for baking in an 8 inch square pan.

Ginger gives pineapple additional coolness. This recipe for molded salad uses both gingerale and crystallized ginger in preparation. If desired the amount of crystallized ginger can be made smaller or even omitted. The recipe is a favorite of Mrs. J. E. Schulz, 4206 Tenth street northeast.

PINEAPPLE SALAD WITH FROSTED GRAPES.

6 slices of canned pineapple cut into small pieces
¼ pound of crystallized ginger shaved
12 maraschino cherries cut into halves
2 tablespoons of gelatin
½ teaspoon of salt
½ cup of sugar
1 pint of gingerale
Juice of 1 lemon
1 large bunch of malaga or other grapes

Sift gelatin into 2 tablespoons of cold water and dissolve in ¼ of hot water. Add sugar, salt, gingerale, and lemon juice. Chill until nearly set. Add pineapple, ginger, and cherries. Place in a well mold and chill. Unmold on lettuce and garnish with frosted grapes.

FROSTED GRAPES.

Clip the bunch of grapes into 6 or 7 parts. Dip each cluster into a cup containing 1 egg white slightly beaten. Then sprinkle the grapes with granulated sugar and allow them to dry. Pass cream mayonnaise or any desired dressing.

A tropical dessert that comes from Hawaii blends, bananas, pineapple, and fluffy rice into a rich smooth dessert. The fourth prize was awarded Mrs. M. F. Hathaway, 2301 Mount View place, southeast.

HAWAIIAN DAINTY.

2 cups of cooked rice
½ teaspoon of salt
2 bananas
3 slices of pineapple (or one small can of tidbits)
1 cup of whipped cream
5 tablespoons of powdered sugar

Cut the fruit into cubes, mix with cooked rice, chill. Just before serving, fold in the sweetened whipped cream. Pile into sherbet glasses or tall compote glasses and garnish with cherries. This serves eight.

A dish that is sufficiently rich to serve in small portions without cake or cookies wins the fifth prize. It was submitted in the contest by Mrs. John A. Ball, Jr., 2904 Tenth street northeast. It may be served as a novelty dish in dianty paper cups at the buffet supper, or as a special party dessert at either lunch or tea.

BAKELESS CAKE.

1 pound of vanilla wafers
¼ pound or 1 cup of butter
¾ pound or ½ cup of sugar (less used unless a sweet dessert preferred)
2 egg yolks
½ cup of English walnuts
1 No. 2 can of pineapple
1 tablespoon of sweet cream

Cream the butter and sugar. Add the beaten yolks, diced pineapple and juice, cream, and nuts cut fine.

Place a layer of vanilla wafers in a shallow pan, spread with half the mixture, cover with wafers, spread with rest of mixture, and cover with another layer of wafers, just touching one another. Let stand for 24 hours. Cut in squares and serve with whipped cream. This serves 10 generously.

International Luncheon Served to Six Friends By Mrs. William Allen, Inspired by Peace Rally

Mrs. William Allen, Buckingham Apartments, 4009 North Henderson street, serves borsch with sour cream as the second course on the international luncheon. Her menu included representative dishes from many countries.

Holland Cheese, Bismarck Herring From Germany, Caviar From Russia, Olives From Spain and South American Chile Peppers Featured.

By Jean Green.

ALL NATIONS meet in the kitchen. The culinary art provides a common bond for promoting sympathy between countries throughout the world.

Mrs. William Allen, Buckingham Apartments, 4119 North Henderson road, inspired by the National Peace Conference held this week at the Hotel Washington, planned and served an international luncheon to six of her friends.

JEAN GREEN.

The menu was carefully selected to include representative dishes from each continent. The interdependence of nations was clearly illustrated in their preparation.

The first course brought nationalities into colorful array. Imported cheese from Holland, Bismarck herring from Germany, caviar from Russia, olives from Spain and chili peppers from South America were featured.

The table was distinctive. A flat gowl of golden jonquils was surrounded by colorful girls in native peasant costumes to provide the center decoration. Germany, England, Denmark, Czechoslovakia, Holland, Spain, Russia, Austria and China were the nations represented. Costumes were designed and painted by Mrs. Frederick Lace.

Linens, china and pottery provided other means of showing clearly the interrelation between these nations.

This menu promoted a new league of nations. It was executed in harmony and with great success. In event you want to repeat it at one of your spring parties, two recipes are included with the following menu.

International Luncheon.

Hors d'oeuvres
Russian borsch with sour cream
Sukiyaki with Japanese rice
Pumpernickel English muffins
Vienna bread
Italian spumone
Patisseril (French pastry)
Turkish coffee

Borsch.

1 can of beets.
1 can of bouillon soup.
1 cup of water.
1 tablespoon of lemon.
1 teaspoon of minced onion.
½ teaspoon of salt.

Drain the beets. Run through the food chopper. Add minced onion, salt, bouillon and water. Heat. Add lemon to flavor. Serve with a topping of thick sour cream.

Sukiyaki.

2 medium Spanish onions.
2 bunches of green onions.
4 celery stalks.
1 can of bamboo shoots.
2 two-inch square of beef suet.
1 cup of bouillon.
¾ cup of soy sauce.
3 tablespoons of granulated sugar.
1 square of canned bean curd.
1 can of mushrooms.
½ pound of sirloin steak sliced paper thin.

Peel and cut the onions in half lengthwise. Place the cut side down on a board and cut in crosswise slices. Remove tops from onions and cut into three-inch lengths. Remove tops from celery, wash and cut diagonally into thin strips. Cut the bamboo shoots into thin strips.

Melt the beef fat in a skillet and add onion, onion tops, celery and bamboo shoots. Add the bouillon, the soy sauce and sugar. Boil for seven minutes, without stirring. Lift over so that top vegetables are now on bottom. Add rest of soup and cook seven minutes more.

Push vegetables to one side of pan. Add the bean curd cut into 1-inch squares. Sprinkle vegetables and drained cooked mushrooms over the top and cook three minutes.

Cut the thin sirloin into strips and saute. Mix with vegetables quickly and serve at once with cooked rice.

MENUS FOR TODAY

BREAKFAST
Rhubarb sauce
Cream of wheat with cocoa served with the milk
Codfish balls
Toasted English muffins Jam
Coffee Milk for children

LUNCH
Vegetable plate
Egg poached in pepper cup
Minted carrot strips
Buttered baby limas
Hot bran muffins
Cream cheese and pear salad
Toasted crackers
Coffee

DINNER
A cup of hot bouillon Fairy toast
Fried oysters
Lattice potatoes
New asparagus with lemon butter
Hearts of lettuce with tartar dressing
Apple pie with cheese Coffee

VEGETABLE PLATE.

Remove stem, seeds and membrane from sweet pepper. Parboil a few minutes. Drain and skin. Set peppers in pan with a little water. Break one egg in each pepper. Season with celery salt and a large piece of butter. Poach in oven until egg is firm but not hard.

Scrape new carrots. Cut into 3 or 4 inch lengths and divide these lengths into four, six and eight strips. Plunge into boiling water and cook five to eight minutes. Drain and keep hot. Meantime, heat a little mild vinegar, seasoned with chopped fresh mint leaves, brown sugar and salt. Marinate the carrots in this hot dressing for five minutes. Drain and butter.

Dutch Dishes Favorites of Mrs. Eckert

Wife of Congressman Lists Former Mayor's Choice as Best.

These two unusual Dutch recipes are prized by Mrs. Charles Eckert, wife of Congressman Eckert of Pennsylvania. The first dish, Schnitz und Knepp, is former Mayor McNair of Pittsburgh's much talked about Pennsylvania Dutch dish.

Schnitz und Knepp.

3 pounds of ham
1 quart of dried apples
2 tablespoons of brown sugar

Knepp.

2 cups of flour
4 teaspoons of baking powder
¼ teaspoon of pepper
1 teaspoon of salt
3 tablespoons of melted butter
1 egg, enough milk to make a moist, stiff batter

Soak the apples overnight. Cover the ham with cold water and boil for 3 hours. Add the apples and water in which they were soaked in. Boil another hour and then add the brown sugar.

Drop batter by spoonfuls into the hot liquid with ham and apples. Cover the kettle and cook the dumplings 15 minutes. Serve piping hot on a large platter.

Kartoffel Kloesse.

9 medium sized potatoes, boiled
3 eggs, well-beaten
1 cup of flour
2-3 cup of bread crumbs
1 teaspoon of salt
¼ teaspoon of nutmeg
½ pound of butter
½ cup of bread crumbs
1 teaspoon of chopped onion

Form the mixture into dry balls (reserve last three ingredients). If the mixture is too soft, add more bread crumbs. Drop balls into boiling salted water. When balls come to the surface, allow them to boil for three minutes. Remove one at a time and cut open. If dry, they are sufficiently cooked. Remove the balls from the liquid and pour over them the crumbs browned in the butter and onion.

Orange Bread Is a Delicacy

Orange bread is a delicacy that has been served to the children of Mooseheart for many years. Members are very fond of it and use this recipe in preparing it for their parties. The fresh orange peel gives it exceptionally fine flavor.

Orange Bread.

2 cups of flour.
4 level teaspoons of baking powder
½ teaspoon of salt
1 egg
1 cup of milk
1-3 cup of cold water
1 small cup of sugar
Peels of 2 large oranges

Take the peels of two large oranges. Cook a few minutes in salted water. Drain. Then put through the grinder. Add sugar and cold water. Return to the stove and cook again for a few minutes. Remove from the stove and when cool, add milk, egg, salt, flour, and baking powder. Mix well and turn into an oiled loaf bread pan and bake in a moderate oven for 45 minutes.

Mushrooms Sold Year Around Now

Mushrooms are now available at up-to-date markets not only in the late summer and early fall, but also in the winter and late spring. Canned mushrooms are an all-year-round staple.

The unusual and delicate flavor of the mushroom gives it a wide usage. It is especially good in egg and meat dishes. An omelet with a mushroom sauce or crisp golden brown links of sausage served with creamed fresh mushrooms are something to dream about.

In preparing creamed mushrooms, the color is more uniform if the mushrooms are simmered in water for 20 minutes and then added to the prepared white sauce.

Eggs Florentine Combines Spinach For Evening Meal

Most homemakers serve eggs for breakfast frequently, but only rarely for any other meal. With the exception of omelets (they can be dressy enough for almost any occasion), egg dishes never seem very impressive.

Here's a recipe, however, in which eggs are magnificent—Eggs Florentine! Imbedded in crisp, green spinach, topped with velvety-golden cheese sauce and buttered crumbs, and baked until they're just right, eggs are glamorous enough to grace any dinner menu.

Eggs Florentine.

3 cups cooked or canned spinach, or 2 packages frozen spinach
6 eggs
Salt
1 2-3 cups evaporated milk
½ pound American cheese
2 cups buttered crumbs

Spinach should be drained well after heating and cut very fine. Turn hot spinach into a shallow baking dish. Make six depressions, pressing spinach well up on the sides so that a raw egg may be dropped into each. Sprinkle eggs with salt. Prepare a cheese sauce by melting the cheese in the irradiated evaporated milk over boiling water. Heat until cheese is just melted. Pour hot cheese sauce over eggs and spinach. Top with buttered crumbs and bake in a moderate oven (375 degrees F.) until crumbs are brown, about 25 minutes. Yield: six servings.

Corn Meal Mush.

To prepare corn meal mush so it will be easy to slice for frying, take a No. 1 can from which the top has been removed smoothly, pour hot mush into it to cool and mold. When ready to fry the mold can be slipped out of the can in a smooth, round cylinder and sliced easily into firm patties.

Non-Oozing Sandwiches.

When spreading sandwiches, leave about a quarter-inch around the edges unspread. Then, when you put the second slice of bread in position, press it down firmly. The filling will spread to the edges, but is less likely to ooze out.

Sausage With Potatoes.

For the budgeteer in search of something different, try scalloped potatoes with Vienna sausages. Vienn sausages that have been hardwood smoked will add meatiness to the potato dish. Serve with hot biscuits.

FOR CENTURIES RICH IN TRADITION
Swing's
JAVA & MOCHA
38¢ lb COFFEE
1013 F STREET N.W.

The Word Is Getting Around:
"The Cherry Blossoms Are Out"

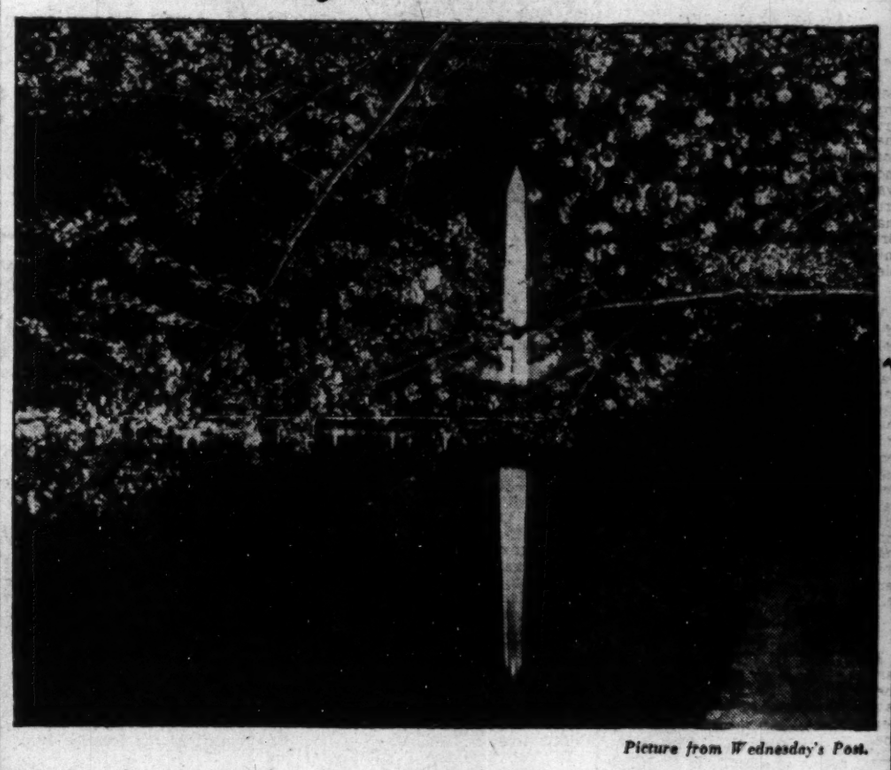

Picture from Wednesday's Post.

Thousands Will Come to Washington to See Them

Rent Your Vacant Room or Apartment

Through an Inexpensive Post Want Ad

The Cherry Blossoms are a week earlier this year. Already thousands from out of town are planning to see the Capital and the beautiful Cherry Blossoms this week. As one of America's most famous newspapers, The Post will naturally be read by these visitors—and also consulted for rooms and apartments.

Be sure they know about your room or apartment! Have it listed in The Post. The cost is very little.

Only 57 Cents For a Three-Line Post Want Ad
Lowest Sunday Want Ad Rate in Washington!

Phone NAtional 4200

A trained Post ad taker will help you phrase your ad. If you have a phone in your home, simply say "charge it."—and a bill will be sent to you later. Call today—and get your room listed in tomorrow's Post.

A. & P. FOOD STORES

BUY THE BEST at the Peanut Store
SENSATIONAL SPECIAL!!
Fresh! BROKEN CASHEWS 29¢ FULL POUND
FRACTIONS OF A POUND AT REGULAR PRICE
THIS IS A REMARKABLE OFFERING FOR DELICIOUS, FRESHLY ROASTED BEFORE YOUR EYES SELECTED CASHEW PIECES.
SEE THEM PREPARED
ALL NUTS SALTED IN PURE CREAMERY BUTTER
At the Two Peanut Stores
1010 F St. N.W. (Opposite Woodward & Lothrop)
705 15th St. N.W. (Between Peoples Drug and Postal Telegraph)
OPEN EVES. AND SUNDAYS
LOOK FOR THE STRONG PEANUT DISPLAY

POLLY TRENT

Home Made CANDY
Only One Store!
507-11th St. N.W.

Don't forget it's LENT and furthermore it's FRIDAY So how about!
Minced Sea Clams — For Soups and Chowders. 7-ounce tin..... 30c
Smoked Oysters — Imported. Tin of 36..... 33c
Fish Flakes — Codfish and Haddock. 11½-ounce tin..... 20c
N. Y. Sharp Cheese — Excellent for Welch Rarebit & Macaroni. One pound 45c
MAGRUDER'S
18th & M DI. 8280

Get the Habit of Baking With
Washington FLOUR
—and you will never have any worries, because Washington Flour is made of wheat that meets every family baking condition to perfection. That is why *Every Sack Is Guaranteed* to give better satisfaction than any other flour you have ever used or the purchase price will be refunded.
Plain Washington Flour for all purposes. Self-Rising Washington Flour for biscuits, waffles, short cakes, with which no baking powder is required. Whole Wheat Self-Rising Washington Flour for muffins, also used without baking powder.
Plain Washington Flour. Self-Rising Washington Flour and Whole Wheat Self-Rising Washington Flour are for sale by ALL grocers, delicatessens, markets, chain stores. Ask for Washington Flour by name.
Wilkins-Rogers Milling Co. Washington, D. C.

THE ROYAL DESSERT AT A DEMOCRATIC PRICE!
BETTAR ICE CREAM
WEEK-END SPECIAL!

At Bettar Dealers
BETTAR ICE CREAM CO.
1335 H ST. N. E.
LI. 2400

Spring Menu Given Tang By Rhubarb

3 Recipes for Utilizing Seasonable Treat Are Offered.

Just like marbles and outdoor baseball, one of the true harbingers of spring is to find fresh rhubarb on the menus. It has a light satisfying taste, a certain acrid flavor, that makes it very welcome.

For many weeks, rhubarb will be featured on the local markets. Many ways can be found for using it. The rhubarb can be backed with a sprinkling of sugar in the oven until clear or stewed and sweetened. Rhubarb pie and fresh rhubarb tarts are also a seasonable treat.

These two recipes for using spring rhubarb comes from Mrs. Frances, 2440 Sixteenth street northwest. The rhubarb cake with its topping of fruit and puffed raisins is attractive and delicious.

Rhubarb Cake.

2 eggs (separated), whites beaten stiff.
½ cup of cugar
6 tablespoons butter
1 cup flour mixed with 1 teaspoon baking powder, sifted 3 times
1 pound of rhubarb

Skin stalks of rhubarb and cut in 1-inch pieces. Pour boiling water over it and let stand for 5 minutes. Drain. Cover rhubarb with powdered sugar (one to two cups, according to your taste) let stand for 1 hour, then cook slowly for 5 minutes. Cool and drain. Juice may be used for other purposes.

Soften butter (do not melt it) and cream with sugar and yolks. Add the stiffly beaten white of eggs and then dredge in the flour. Grease deep cake pan, the dough will rise much. Fill in the dough and spread smoothly with a knife or rubber spoon. Sprinkle rhubarb on top and some seeded raisins, soften in hot water and dry with towel.

Set cake pan in bottom of hot oven (450 degrees F.) for ten minutes, then move to middle shelf, reducing heat. Bake for about one hour in moderate oven (350 degrees F.). Before quite done sprinkle top of cake with colored cake garnish or chocolate shot.

This is an inexpensive and nice recipe. Very good to use with fresh cherries, fresh apricots, etc., or canned fruit (drained). The original recipe is twice as much. But the amount given here is enough for 5 to 6 servings. (My cake pan is 8 by 8 inches and this cake was 1 inch high.)

French Rhubarb Pie.

Prepare rhubarb as given in first recipe.

Fix pie paste, enough to line the border of your baking dish and the top of pie, not the bottom. Top crust should be cut a little larger than the size of dish in order to connect it with the side crust, by moistening the edges with a little water or white of egg. Prick top crust several times with a fork and make small opening in center. Brush with beaten egg and water mixture and bake like ordinary pie.

Rhubarb Creme.

Wash and skin six to eight stalks of rhubarb, cut in small pieces and boil in very little water until soft enough to strain. Reserve the more watery part of juice for dissolving one envelope of plain gelatin; mix strained rhubarb with sugar (one to two cups, according to taste), juice of half a lemon and little grated lemon peel. Heat this mixtures in order to melt sugar thoroughly. Cool and mix with gelatin and half-pint whipped cream. You may add a few drops of red or green food color. Put in deep glass dish or individual glasses and keep for several hours in refrigerator before serving. Garnish with dots of fruit jelly.

Hints for Homemakers.

Even the most homely and old-fashioned foods have succumbed to the lure of smart new packages. A favorite brand of Boston baked beans, for example, has recently shed its antiquated container for an alluring new one of heat-proof glass. In keeping with the new container is the modern method by which it is sealed. This unique sealing process, technically known as vapor-vacuum sealing, insures the freshness of the beans by hermetically sealing out air—worst enemy of freshness and flavor in food.

Afternoon Tea Hint.

Serve pineapple, orange or grapefruit marmalade with English muffins and tea. Be sure the muffins have been split, toasted and buttered.

Grin and Bear It

By Lichty

"About that shipment of cars to Scotland—test the brakes and see that they're able to stop on a dime!"

READERS' FOOD FORUM

How have you brought color into your kitchen?

This is the question selected this week to register the opinion of Washington housewives.

MRS. J. D. BRISCOE,
1515 Key boulevard, Arlington, Va.

The color scheme in my kitchen is red and white. This spring I bought red enamel at the dime store and painted the canisters and table the same color. I have red and white polka-dot curtains at the windows and matching shelf paper. The cupboard shelves are protected with red oilcloth. The floor is covered with green linoleum and I plan to get two red scatter rugs. I would like to make the shelf above the stove ornamental and have in mind two red china candle holders that would add a dash of color there. Another item I should like to purchase is a chromium work stool with a red leather seat.

MARY JONES,
1900 F St. N. W.

I had my kitchen repapered this spring in a neutral shade with a faint design of the same color. I find that in a small kitchenette the light neutral colors make it look larger and cooler. The curtains are crisp tie-backs in white with green flowers on the tie-backs. The kitchen opens into my dinette but I have them separated with a screen. To add color I have the cabinets in my kitchenette painted a light green and use scatter rugs of Chinese design. These are tan with a border of various colors. I brighten the dinette by using a gay tablecloth and flowers on the table.

MRS. JOHN FREEMAN,
Harvard Hall.

My kitchen is a symphony of gray, black and green. The linoleum on the floor is a pattern of these colors. The cupboard is gray, trimmed with a band of black about a quarter inch wide. I have green checked oilcloth on the shelves, with a green checked curtain underneath. I use monk's cloth to separate the kitchen and dinette and have recently purchased green balls to use as a banding for trim. The window in the dinette opens out on the porch and gives an interesting view. The curtains are linen and I use no glass curtains, so that a maximum of light floods the room.

Square Lamb Shoulder Is Real Economy Roast

The square cut lamb shoulder is a real economy roast. When properly prepared it has tenderness and rich flavor. The usual size is 3½ pounds. This makes it an ideal roast for the family of two or three. To facilitate carving, have the bones cracked at the market.

To give the roast a piquant flavor, spread it with prepared mustard, then roll in crumbs before baking. Instead of using mustard, the flavor can be varied by using cooking sherry or grape juice for basting.

Top for Soups.

Chop a few olives and sprinkle them over cream of corn, oyster, tomato, celery or asparagus soup. The added flavor will delight your guests.

ORIENTA COFFEE
SINCE 1885
FAMOUS FOR FINE FLAVOR

Record Crop
ORANGE SALE
Double YOUR USUAL SERVINGS

BIGGEST MONEY'S WORTH IN YEARS
ORANGE BARGAIN OF A LIFETIME

Record crop prices are now in effect on some of the finest oranges you've ever seen. Sweet, juicy, healthful fruit—the pick of the nation's crop. Double your servings of orange juice and increase the use of oranges in salads and desserts. Help yourself to health.

TREE-RIPENED FLORIDA ORANGES

Enjoy orange juice while you can. In a few weeks the peak of the season will be over. So serve big glasses twice a day. There's nothing quite as satisfying—nothing quite as healthful. Our stores are well stocked.

SUNKIST CALIFORNIA NAVELS

The famous seedless variety. Rich in juice—easy to peel, slice or segment. Let the children eat them whole or serve in salads, fruit cocktail, fruit punch, orangeade, etc. Read about the "Sunkist" salad bowl in current magazine advertising.

15 FOR OUR REGULAR PRICE OF A DOZEN
NO CHANGE IN PRICE

SANITARY
GROCERY COMPANY, INC.

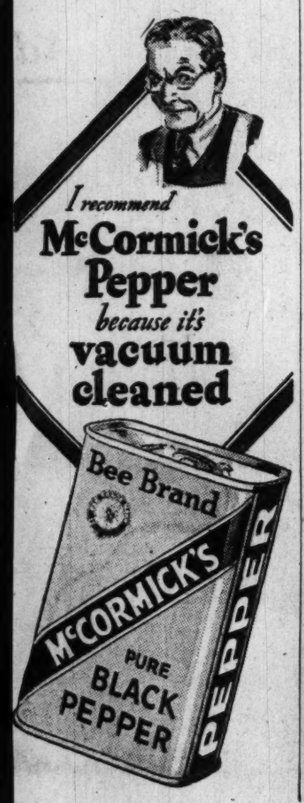

NEVER BETTER VALUES!

LOW PRICES ALWAYS — SANITARY GROCERY CO. (INC) — WHERE QUALITY COUNTS

LAND O'LAKES BUTTER . . lb. 37c
JUMBO ROLL BUTTER . . . lb. 34c
Harvest Blossom FLOUR . . 12-lb. sack 33c
GOLDEN HEART FLOUR . 12-lb. sack 33c
GOLD MEDAL or Pillsbury FLOUR 12-lb. sack 49c
CRISCO or SPRY In Maryland Stores . . 51c . . . 3-lb. can 50c
LUX or LIFEBUOY TOILET SOAP . . 4 cakes 25c
LONGHORN CHEESE . . . . . lb. 19c
LAND O'LAKES AGED CHEESE lb. 29c
SELECTED EGGS Packed in Cartons . . . 2 doz. 39c
JUMBO BRAND U. S. Graded FRESH EGGS . . . 2 doz. 49c
CORN, STRINGLESS BEANS or TOMATOES 4 No. 2 cans 25c
SOUR PIE CHERRIES . . 2 No. 2 cans 25c
PHILLIPS TOMATO JUICE 20-oz. can 5c
SANICO Pancake FLOUR 3 pkgs. 20c
WHEATIES The Breakfast of Champions . . pkg. 10c
LAND O'LAKES MILK . . 4 tall cans 25c

ROUND STEAK lb. 27c
SIRLOIN STEAK . . . . . lb. 31c
PORTERHOUSE STEAK lb. 35c
BRIGGS U. S. Govt. Graded BOLOGNA lb. 23c

Prices Are for District of Columbia Until Close of Business Saturday, March 26, 1938

Capital Poised For Blossom Fete Program

Cherry Blooms Undamaged by Temperature of Near Freezing.

A stage of splendor, complete with all props and sets for the 1938 edition of Cherry Blossom Time in Washington, was ready yesterday as park officials watched the thermometer.

Last night the temperature hovered around freezing, but experts from the National Capital Parks declared the blossoms were not damaged. The weatherman said a minimum of 35 degrees would prevail today, but were gloomy about tomorrow.

Another rainy spell is expected, beginning tomorrow and possibly ending early Sunday, the forecaster announced. However, the temperature is expected to climb today and the week-end will be "mild."

All Leave Canceled.

Meanwhile all leave for policemen was canceled over the week-end in anticipation of a record crowd of 250,000 visitors. Park officials met yesterday with Maj. Ernest W. Brown, superintendent of the Metropolitan Police, and arranged a schedule of "no parking zones" effective after 6 a. m. Sunday.

Extra policemen will be detailed to the First, Third and Fourth Precincts and at the main traffic arteries leading in and out of the city.

Automobiles will proceed around the Tidal Basin in a clockwise fashion Sunday, the police said, recommending Fourtheenth, Twenty-second and Twenty-third streets as entrance points to the basin. The main exit will be the one at Seventeenth street.

C. Marshall Finnan, superintendent of the National Capital parks, said all permits for fishing in Tidal Basin had been cancelled for the duration of the blooms.

Fireworks To Be Shown.

The climax of the fete will come Monday at 8:30 p. m., when $10,000 in fireworks will be displayed at the Basin. The committee, headed by C. Melvin Sharpe, assistant to the president of the Potomac Electric Power Company, yesterday signed a contract for the display. There will be no admittance charge.

In case of inclement weather the display will be held on the next succeeding fair night.

The cherry blossom committee last night asked Washington motorists to stay away from the cherry blossom area over the week-end.

Adopting a suggestion by Maj. Brown, the committee asked motorists not to use roads around the Tidal Basin, in the park and on Hains Point Saturday and Sunday. The committee pointed out that local motorists would have ample opportunity to inspect the blossoms next week, after sightseers have gone.

Brown's suggestion was prompted by a slogan "Cherry Blossom Time in Washington Will Be Courtesy Time."

Special bus service to the Tidal Basin and Hains Point were inaugurated yesterday by the transit company. As many buses as are necessary to accommodate the crowds will be put into service, officials said. Street car service on the Fourteenth street route to the Bureau of Engraving and Printing also will be augmented.

"Cherry Blossom" buses will leave the south side of the Treasury Department, proceeding south of the White House to Seventeenth street, south to Constitution avenue, around Lincoln Memorial and down Riverside drive to the Inlet Bridge and Hains Point. Returning up the east side of Potomac Park, the buses will turn north into Fourteenth street and then west along the shore of the Tidal Basin to Seventeenth street and back to the Treasury. A fare of 25 cents is being charged for the round trip with "stopover" privileges. No transfers will be issued.

Parking Prohibitions.

Parking will be prohibited on the following streets after 6 a. m. Sunday: Both sides of Fourteenth street northwest, from Water street to Rhode Island avenue; both sides of Constitution avenue northwest from Third street to Fifteenth street; east side of Twenty-second street northwest, from Massachusetts avenue to Constitution avenue; both sides of Seventeenth street, from Constitution avenue to K street; south side of Rhode Island avenue, from Fourth street northeast to Connecticut avenue; both sides of M street northwest, from Twenty-eighth street to Key Bridge; West side of Sixth street northwest, from Constitution avenue to New York avenue; south side of Maryland avenue, from Second street northeast to Fifteenth street northeast; both sides of B street northeast, from First street to Second street; both sides of Wisconsin avenue, from Massachusetts avenue to Woodley road; both sides of Water street, from Fourteenth street to C street southwest; both sides of Twelfth street southwest, from Water street to Constitution avenue; south side of New York avenue, from Florida avenue northeast to Fourteenth street northwest; west side of Wisconsin avenue, from M street to Thirty-seventh street, and the south side of Rhode Island avenue, from Seventeenth street northeast to Eastern avenue.

Son of President Of China Rescues U. S. Woman, Dies

Peiping, March 24 (U.P.).—The death of K. M. (Jimmy) Lin, adopted son of the president of China, was confirmed today by dispatches reaching here, which described his "heroic effort" to save an American woman just before he was killed at the Japanese capture of Taiyuan.

The reports said Lin, who gained notoriety in the United States when he married a dime-store girl in Columbus, Ohio, and was disinherited by President Lin Sen, his foster-father, supervised the escape of the American, Miss Louise Smith, to Fen Yang, where most of the foreign missionaries fled. Lin returned to Taiyuan, according to the dispatches, and was killed in a stampede of retreating Chinese.

Prelate at Catholic U. To Attend Consecration

The Right Rev. Patrick J. McCormick, vice rector of Catholic University, will represent the institution at the consecration of the Most Rev. Bartholomew J. Eustace as bishop of the new diocese of Camden, N. J.

Patrick Cardinal Hayes, archbishop of New York and a trustee of Catholic University will officiate at the ceremonies this morning in St. Patrick's Cathedral, New York city.

Dancers at Shoreham Blue Room.

These are not Siamese twins, but Barnett and Barclay, a dance team which does the rhumba at the Shoreham's Blue Room.

Vital Statistics

Births.

Harry and Lillian Henning, boy.
Courtland and Lucille Ferguson, boy.
Henry and Helen Connor, girl.
Richard and Annie Williams, girl.
Cyril and Helen Corbin, girl.
Stuart and Doris MacDonald, girl.
Curtis and Odell Skinner, girl.
Richard and Henrietta Gatti, girl.
Carl and Okla Williamson, girl.
Franklin and Ruth Spruill, boy.
James and Rosemary McCee, boy.
Lawrence and Elsie Fitzgerald, boy.
Arthur and Elizabeth Goldschmidt, boy.
Edward and Emma Carr, boy.
Jon and Alberta Abel, boy.
John and Dorothy Nutter, girl.
Paul and Mary Cullison, girl.
Walter and Frances Ferguson, boy.
David and Eleanor Miller, girl.
Harry and Rose Heft, girl.
Christ and Bessie Pontes, girl.
Milton and Margaret McNeal, girl.
Joseph and Catherine Fitzgerald, girl.
Roger and Thelma Burriss, boy.
Norman and Lois Ramsey, boy.
Arthur and Inez Young, boy.
William and Gladys Dimler, boy.
Stanley and Lillian Mangrum, boy.
Morgan and Herberth Brown, boy.
Joseph and Ellen Himes, girl.
Robert and Helen Carter, boy.
Willie and Betty Glover, boy.

Deaths.

Franklin C. Snyder, 86, 65 New York ave. nw.
Laura Virginia Wright, 84, 3506 16th st. nw.
Frederick Schroell, 81, Walter Reed Gen. Hosp
May Brooks Ramsdell, 79, 3033 P st. nw.
Leslie J. Kind, 74, 6903 5th st. nw.
Mary E. Penn, 73, St. Elizabeth's Hosp.
George A. Belbin, 68, Emergency Hosp.
Byron E. Bradley, 67, 911 N. Y. ave. nw.
Joseph Alva Rice, 65, Sibley Hosp.
Rudolph C. Worch, 64, 713 Webster st. nw.
Sarah Eichberg, 62, 1543 Upshur st. nw.
Frank Weineit, 52, Gallinger Hosp
Thomas B. Crisp, 45, Walter Reed Hosp.
James R. Donlan, 37, Georgetown Univ. Hosp.
Margaret Stone, 31, Gallinger Hosp.
Mary Armintrout, 30, Gallinger Hosp.
Sidney Peter, 27, Georgetown Univ. Hosp.
Infant Beall, 12 days, Gallinger Hosp.
Alfred Hickman, 60, Gallinger Hosp.
William Stephens, 60, Walter Reed Gen. Hosp
Mollie Handy, 60, 1743 Corcoran st. nw.
Jannie Howard, 57, Home for Aged and Infirm.
James C. Roy, 45, 1501 Seventh st. nw.
Charles Howard, 41, Gallinger Hosp.
Bradley Richey, 39, Emergency Hosp.
LeRoy Keys, 38, 2470 Ontario rd. nw.
Angie Fitzgerald, 33, Casualty Hosp.
Rena Jackson, 24, Gallinger Hosp.
Arthur Lewis, 24, Gallinger Hosp.
Mary E. Chambers, 7, Emergency Hosp.
Roscoe Adams, 2 months, Gallinger Hosp.

Licensed to Marry.

James Edward Gates, 29, Clemson College, S. C., and Harriet Frances Reed, 27, 1420 Fifteenth street northwest. The Rev. Otis B. Reed
Samuel William Steuart, 33, 637 H street northeast, and Willie Mae Fier, 18, 1408 Bladensburg road northeast. The Rev. J. E. Briggs.
Earl Lester Edwards, 25, 2522 Twelfth street northwest, and Martha Atkinson Cannon, 23, 125 Chestnut street, Takoma Park, Md. The Rev. H. E. Cromer.
Harvey Walker, 30, 831 Thirteenth street northeast, and Erie Meachum, 21, 1851 Providence street northeast. The Rev. Washington Burrell.
Mark William Wilson, 22, Arlington, Va., and Blanche Janette Martin, 20, same address. The Rev. A. F. Poore.
Otis Allen Springs, jr., Charlotte, N. C., and Alice Prince Straus, 21, Arconne Apartments. Justice J. W. Cox.
Harvey N. Collins, jr., 21, Fort Myer, Va., and Elizabeth E. Ringeisen, 20, 1749 P street northwest. The Rev. R. J. Froehlich.
William David Wilson, 24, 5534 Connecticut avenue northwest, and Margaret Jean Falcone, 18, 5337 Connecticut avenue northwest. The Rev. Edward O. Clark.
John Samson Chase, 48, and Elizabeth Riser Zon Chase, 42, both of Muskogee, Okla. The Rev. F. W. Perkins.
Paul Brooke Adams, 31, 149 W street northwest, and Rosa Madelene White, 23, 135 S street northwest. The Rev. Pierce T. Dalton.

U. S. Will Contend For Half of Atlantic Airplane Business

Providence, R. I., March 24 (U.P.).—Assistant Secretary of Commerce J. Monroe Johnson tonight said the United States will protect its interests in the race for control of the projected transatlantic air service, as part of its program to develop aviation supremacy "second to none."

Addressing the Providence Engineering Society, Johnson said the United States is willing to work on a "reciprocity" basis with leading European powers in development of international air-lanes but that it would put forth every effort also to "protect its traffic and money."

"In other words, and to repeat, American companies and American aircraft justifiably are entitled to as much of the transatlantic business as all of Europe put together—because, without dispute, we shall furnish always more than one-half the traffic," he said.

Medical Unit to Meet.

Cumberland, Md., March 24.—The Allegany-Garrett County Medical Society will meet at the Nurses' Home, Memorial Hospital, tomorrow night. A symposium on "Syphilis" will be conducted by Dr. Paul Padget, of Johns Hopkins Hospital.

Daily Cross Word Puzzle

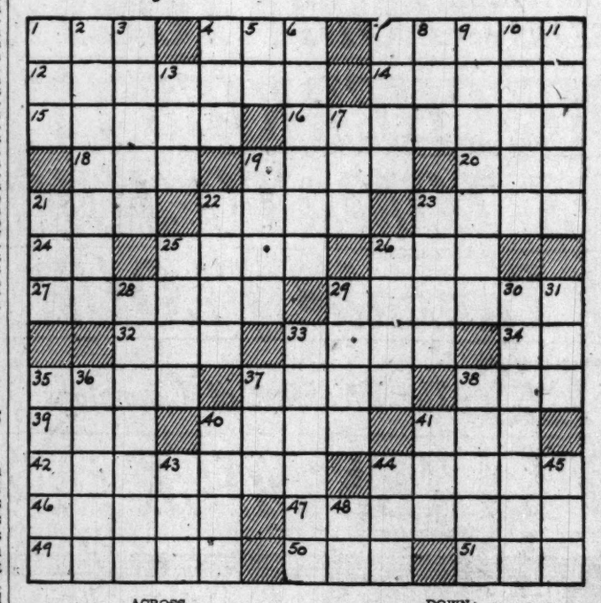

ACROSS

1 Mohammed's adopted son
4 Purpose
7 French city
12 Sugar cane as it comes crushed from the mill
14 Important happening
15 Money given to confirm the hiring of a servant: Scotch
16 Molasses
18 Variety of lettuce
19 Ratify
20 Even: contr.
21 Sign of the zodiac
22 Halt
23 Baseball glove
24 Enclosed
25 Prophet
26 104
27 Orderly arrangement
29 Small sounds of young birds
32 Spinning toy
33 Broad smile
34 Exclamation
35 Muscle
37 Ache
38 Crafty
39 Uncooked
40 Plant without a woody stem
41 Article
42 Native of an Asiatic country
44 Province in Chile
46 Short for a fine old violin
47 Live oaks
49 Bristles
50 Decompose
51 Greek letter

DOWN

1 Arabian garment
2 Theft
3 Eskimo hut
4 Donkey
5 Exists
6 Shooting star
7 Pare
8 Topaz humming bird
9 Get
10 Bay
11 Task assigned
13 Roman bronze
17 Knock
19 Make headway against
21 Fleur-de-lis
22 Percolate
23 Bearing
25 Pack
26 Lower part of the face
28 American merchant and capitalist
29 Infant's bed
30 Animal of the genus Mephitis
31 Timid
33 Reap
35 Volcanic deposit used in making hydraulic cement
36 American author
37 Size of coal
38 Gleam
40 Conceal
41 Three: prefix
43 Sound of a sheep
44 Deed
45 Masculine name
48 Negative

Solution of Yesterday's Puzzle.

HELM BARED TRAM
OTOE AGAVE RANI
BOND NOTES ITEM
ONEIDA ENERVATE
TONAL ROE
PALATAL AVATARS
OMIT SMILED GAL
LOVES OCA STATE
ALE HONEST EPEE
RESPOND KEENEST
ARE LANCE
TWOPENCE UTMOST
RAVE EAGER ELIA
AVER SPALE NEAR
PYRS SELLS TOME

Raleigh Books Dancing Team For 2d Week

Ruth Karine Boyce, Torch Singer, Appearing at Blue Room.

By Chanticleer

Perhaps it's Washington in the spring or the cherry blossoms or the nice welcome they are getting at the Pall Mall. At any rate, the super-excellent dance team, Zanette and Manya, are canceling their next engagement and staying on another week at the Raleigh. Incidentally, Manya, the lady of the team, owns a fine stable of race horses in New York. Among them is the Gold Cross.

"Ladies night" tonight at the Raleigh offers a special treat to the fair sex. They are not permitted to pay a cover charge. Mario di Polo's orchestra provides music for dinner, supper, and the cocktail hour.

Ruth Boyce at Blue Room.

The socialite torch singer, Ruth Karine Boyce, who can double for a certain Hollywood star, is singing twice nightly at the Blue Room. It doesn't seem to be enough for her admirers, however, so something may be done to change that. The unique juggler, Jerry Lawton, does things with a lariat as well as balls. Kiddies as well as grown-ups like the act. Barnett and Barclay, wearing fetching costumes, do a mean rhumba, and Charles Carlile continues as a popular attraction.

The chef of the Russian Troika, Theodore Karakoz, who is able to concoct symphonies of flavor has the culinary arts of the Orient at his finger-tips. After leaving Russia, he was in Turkey and the Near East before visiting Spain and France. To name a certain dish is to bring instant memories of times and places when it was served with eclat. A good tip: try Lcoblianka or Royal Jogzarsky prepared under his personal supervision. That is really something to write the folks about back home.

Helen Hamilton's club has added many new colorful numbers to the floor show. Mischa Markoff and Emil Vladimoff depict with great success a Russian skit called the Two Grenadiers. The singing violin of Durwood Bowersox, and the throwing of flaming daggers by George Kirsoff, provides entertainment that can not soon be forgotten. The Kantata number is good, and the Cacausian finale causes no end of excitement as it retains the toast song that proved so popular during the holidays.

The new edition of the Earl Lindsay's chorus this week borrows ideas from Cuba. Rhumbas and fast stepping routines are the feature. The clever team of Dupont and Clark do the tango and Iris Wayne does some spectacular acrobatics. The orchestra under the direction of Bill Strickland, moves from fiery Latin American numbers to the more popular swing for dancing.

The string swingsters newly named string quartet at the Ambassador Hi-Hat are clever. Each member is a bit of a show in himself. Cleve "Bing Crosby" Topley is fast becoming the favorite of the patrons who frequent this popular meeting place.

The Broadway Steppers move in to replace the popular Winter Garden Revue at the Bamboo Gardens this week. Mme. Gigie and Alvarado are featured in the much talked of "Dance of Life."

Milt Davis, at the Hotel Hamilton, has some pertinent information on the subject of mint juleps. It's the real McCoy.

No minimum or cover charge is the rule at Brinkley's, where the popular Mac McCaffery continues to furnish music for diners or dancers.

Helen Green is the Washington Glamor Girl who made good on Broadway and is now back at the King Cole Room for an indefinite engagement. Her future is bright for a top notch professional career.

Cleric Seeks Eye to Carry On Work

The Rev. U. F. Harding, 54, nearly blind, Portland, Oreg., pastor, is pressing his search for some one to give him the cornea from a good eye in order he might carry on his religious work. San Quentin even broke ironclad rules so the pastor might write to condemned men in his quest. He is shown obtaining his mail, which some day may contain a response.

Associated Press WIREPHOTO.

On the Air Today

Description of the Grand National Sweepstakes at Aintree, England, through the facilities of the British Broadcasting System—WOL, 10 a. m.

• • • •

Tamara, Russian singer who rose to prominence in "Roberta," guest-stars with Paul Whiteman's variety show—WJSV, 8:30 p. m.

• • • •

"Hollywood Hotel" presents a preview of the motion picture, "Jezebel," with Bette Davis in the leading role—WJSV, 9 p. m.

• • • •

Dr. Thomas Parran, U. S. Surgeon General, heads a group of distinguished speakers discussing results of the Nation-wide battle against cancer in a special broadcast celebrating the twenty-fifth anniversary of the American Society for Control of Cancer—WMAL, 10:30 p. m.

• • • •

Dorothy Thompson talks on interesting personalities in the news of the week—WRC, 10:45 p. m.

The Post Radio Time-Table

Friday, March 25 — Washington — Eastern Standard Time.

	WMAL 476M—630KC	WRC 316M—950KC	WOL 229M—1,310KC	WJSV 206M—1,460KC	
6:00	...	Gordon	...	...	6:00
6:15	...	Hittenmark	...	...	6:15
6:30	Today's Prelude.	" "	...	...	6:30
6:45	" "	" "	...	...	6:45
7:00	" "	" "	Sign On	Arthur Godfrey	7:00
7:15	" "	" "	" "	" "	7:15
7:30	Lee Everett	" "	News	" "	7:30
7:45	" "	" "	Art Brown	" "	7:45
8:00	" "	News	" "	" "	8:00
8:15	" "	Gordon	" "	" "	8:15
8:30	Earl Godwin	Hittenmark	" "	" "	8:30
8:45	Distinctive Music	" "	News	" "	8:45
9:00	Interlude	" "	Art Brown	Household Hints	9:00
9:15	Chicago	" "	" "	Women Make N.	9:15
9:30	Breakfast Club	Landt Trio	Concert	Road of Life	9:30
9:45	" "	D. Harding's Wife	News; Pol. Flashes	Bach, Children	9:45
10:00	Aunt Jemima	Mrs. Wiggs	Sweepstake Race	Kitty Kelly	10:00
10:15	Margo	Other Wife	Traffic Court	Myrt and Marge	10:15
10:30	Terry Regan	Just Plain Bill	Get Thin to Music	Tony Wons	10:30
10:45	Concert Hall	Woman in White	Pauline Leonard	Rhythms	10:45
11:00	Mary Marlin	David Harum	Reminiscing	Ruth Carhart	11:00
11:15	Popular Waltzes	Backstage Wife	Musical Potpourri	Deep Riv. Boys	11:15
11:30	Vic and Sade	Be Charming	" "	Big Sister	11:30
11:45	Edward MacHugh	Hello Peggy	Embassy Trio	R. Life Stories	11:45
	AFTERNOON PROGRAMS.				
12:00	Time for Thought	News; Music	Theater Row	Mary McBride	12:00
12:15	News	The O'Neills	News	News Parade	12:15
12:30	National Farm	Keep House	Church of the Air	Helen Trent	12:30
12:45	and Home Hour	Better Bus. Bureau	Luncheon Music	O. Gal Sunday	12:45
1:00	" "	Arthur Hinett	Happy Gang	Betty and Bob	1:00
1:15	" "	Hollywood	Buckaroos	Betty Crocker	1:15
1:30	Monther-inLaw	Words and Music	Nursery Music	Grimm's Daugh.	1:30
1:45	The Clemens	" "	V. of Experience	Valiant Lady	1:45
2:00	N. B. C. Music	Music Clubs	Tony Wakeman	Woman's News	2:00
2:15	Appreciation	Shilkret's Orch.	" "	O'Neil's	2:15
2:30	Hour	Mary Mason	" "	Amer. School	2:30
2:45	" "	" "	" "	of the Air	2:45
3:00	Radio Guild	P. Young's Family	News	Aladdin's	3:00
3:15	" "	Ma Perkins	Tony Wakeman	Kitchen	3:15
3:30	" "	Vic and Sade	" "	Current Ques.	3:30
3:45	" "	Guiding Light	" "	Cathedral Choir	3:45
4:00	Club Matinee	Lorenzo Jones	" "	Interview	4:00
4:15	" "	Mary Marlin	Black on White	Rhythms	4:15
4:30	" "	Hughes Reel	Tony Wakeman	Goldbergs	4:30
4:45	" "	Sundown Revue	" "	Dr. Allan Defoe	4:45
5:00	News	Dick Tracy	Ruby and His	The Moon	5:00
5:15	Tea Time	Revue	Music	Mary Sothern	5:15
5:30	Rakov's Orch.	Jack Armstrong	Cocktail Capers	Stepmother	5:30
5:45	Tom Mix	Orphan Annie	" "	Hilltop House	5:45
	EVENING PROGRAMS.				
6:00	Education in News	News	Sports Resume	News; Music	6:00
6:15	News	Home Folks Frolic	News	Arch McDonald	6:15
6:30	Dinner Hour	Dinner Dance	Dinner Music	Boake Carter	6:30
6:45	Lowell Thomas	" "	Melody Man	Lum and Abner	6:45
7:00	Howard Milner	Amos 'n' Andy	Rhapsody	Poetic Melodies	7:00
7:15	High School	Uncle Ezra	Five-Star Final	Arthur Godfrey	7:15
7:30	The Four of Us	Jas. E. Colliflower	Les Williams	R. Hollander	7:30
7:45	W. Wirges' Orch.	Joe. Rines' Orch.	Dardenelle	" "	7:45
8:00	Grand Central	Cities Service	Federal Agent	The Ghost of	8:00
8:15	Station	Concert	Studies in Contrast	Benjamin Sweet	8:15
8:30	Death Valley	" "	Quiz	Paul Whiteman	8:30
8:45	Days	" "	" "	" "	8:45
9:00	Royal Crown	Waltz Time	Dance Orchestra	Hollywood	9:00
9:15	Revue	" "	" "	Hotel	9:15
9:30	Paul Martin	True Story Court	Goodman's Records	" "	9:30
9:45	Concert	" "	Studies in Contrast	" "	9:45
10:00	"	First Nighter	Twenty Years	The Song Shop	10:00
10:15	"	" "	Ago Today	" "	10:15
10:30	Dr. Thomas L.	Jimmy Fidler	Show Window	" "	10:30
10:45	Parran	Dorothy Thompson	" "	Walter Laves	10:45
11:00	News	News; Sports	Art Brown	J. Dorsey's	11:00
11:15	Music You Want	Music	" "	Orchestra	11:15
11:30	" "	R. Newman's	Club Melody	News	11:30
11:45	" "	Orchestra	" "	Paul Kain's	11:45
12:00	Night Watchman	Bert Block's	O. Tucker's	Orchestra	12:00
12:15	(Until 2 a. m.)	Orchestra	Orchestra	F. Dailey's Orch.	12:15
12:30	...	D. Stabile's	K. Kyser's	Eddie Duchin's	12:30
12:45	...	Orchestra	Orchestra	Orchestra	12:45
1:00	...	Sign Off	Music	Sign Off	1:00
1:15	...	...	(Until 4 a. m.)	...	1:15

Organization News

Commemorating the twenty-first anniversary of the entrance of the United States into the World War, the Capital City Forum tonight presents Benjamin C. Marsh, executive secretary of the People's Lobby, and Leifur Magnusson, director of the International Labor Office, in a discussion of "Preparing for Peace." The forum convenes at 8:15 o'clock at its meeting place, 1502 Fourteenth street northwest.

Last week Barnet Nover, editorial writer for The Washington Post, discussed the Far Eastern situation, and next Friday Stephen Raushenbush, author of "War Madness," will speak on "Twenty-one Years of Peace in Preparation for the Next War."

St. John's Lodge.

St. John's Lodge, No. 11, will hold its annual ladies' night tonight. Worshipful Master Will L. Gates announced that special guests of the evening will be Director of the National Zoological Park and Mrs. William M. Mann. Dr. Mann will speak on his recent expedition to Sumatra under the auspices of the National Geographic Society and the Smithsonian Institution. Motion pictures and slides taken on the expedition will be shown, following with refreshments and dancing.

Trinity Lodge.

Worshipful Master Wendell P. Barrows, of Trinity Lodge, No. 41, has announced that the master mason's degree will be conferred this evening. The principal positions will be occupied by Senior Warden Kenneth H. Moore, Senior Deacon George C. Robertson and Senior Steward Clarence W. Gonnerman.

Eureka Chapter.

Eureka Chapter, No. 4, R. A. M., will confer the past master's and most excellent master's degrees tonight, according to High Priest Roy D. Borden. The degrees will be conferred by Captain of the Host James J. Brown and Scribe John Sullender.

Kallipolis Grotto.

The short form ceremonial and entertainment featured the regular meeting of Kallipolis Grotto at the Raleigh Hotel last night. The occasion was designed Royal Arch Night, in honor of Charles J. Armbruster, grand high priest of the grand chapter, R. A. M., who will be a member of the class, along with other grand chapter officers.

Naturalist Peattie Finds Capital in Its Finest Dress

Donald Culross Peattie, naturalist, whose writings have introduced many Americans of the beauties of their country, declared yesterday that Washington "has never looked so beautiful to me as it does right now."

Peattie, whose present home is in Santa Barbara, Calif., arrived in the city on the day his newest book—"A Prairie Grove"—made its debut and will be here until he has visited the various Government departments interested in conservation.

"My next book will be on conservation. It will be written for those who know nothing about conservation and care nothing about it," he said.

He is accompanied by his wife, Louise Redfield Peattie, whose lates book is "A Child in Her Arms."

Boys Club Groups Hear Dr. Freeman

The Right Rev. James E. Freeman, Bishop of Washington, will address workers in the Metropolitan Police Boys Club campaign for $75,000 at a luncheon meeting in the Willard Hotel today. Reports on progress in the drive will be made to Maj. Robert A. McClure, U. S. A., vice president of the campaign.

The sharp decline in juvenile arrests from 354 in 1933 to 92 in 1937 was attributed yesterday by Maj. Ernest W. Brown, superintendent of police, to the influence of boys clubs. Maj. Brown addressed the Cosmopolitan Club at its luncheon meeting at the Carlton Hotel. He was introduced by James E. Colliflower, president of the Police Boys Club.

Last year Maj. Brown received the Cosmopolitan Club's Distinguished Service Medal for his work in founding the clubs here.

DRINK, DINE and DANCE
Jimmy Crandall, Mgr. 100% Union
BRINKLEY'S
533 8TH ST. S.E.

DINE TONIGHT
—in the beautiful TUDOR ROOM where the best traditions of the culinary art are exemplified.
Featured Nightly
LARRY HENDRICK
at the console of the Hammond Organ
Luncheon, 85c
Dinners from $1.25
Also A la Carte
HAY-ADAMS HOUSE
16TH AND H STS. N.W.

for that
SPRING TONIC
and that
HELEN GREENE
KingCole ROOM
830 Conn. Ave.

THE Anchor Room
COCKTAIL LOUNGE
FINEST BEVERAGES
ENTERTAINMENT
NO COVER OR MINIMUM CHARGE
HOTEL Annapolis
11th to 12th sts. at H.

BAMBOO GARDENS
14th & H Sts. N. W.
NAtional 9123
Never a Cover Charge
/Presents
Mme. Giggie and Alvarado
International Dancing Stars in "The Dance of Life"
A Sensational Creation And Other Star Acts
3 Shows Daily
Russ Cullen and His Orchestra

young man's fancy
. . . in the spring, so we are told, "it turns lightly to love" . . . in spring, fall, summer and winter, it turns brightly to the MADRILLON for dancing to Johnny Shaw's music.
Double size, double "kick" cocktails from 25c
No Cover—No Minimum
RESTAURANT MADRILLON
Wash. Bldg., 15th & N. Y. DI. 4561

DANCING IN THE Rainbow Room
It's not necessary to say why—everyone in Washington knows the tuneful dance music, the tasty cocktails and pleasant atmosphere that distinguishes the Rainbow Room.
Free Parking—No Cover or minimum except Saturday night, $1.00.
Stanley S. Gordon, Manager
HAMILTON HOTEL
14th and K Streets N.W.

THE HI-HAT Cocktail Lounge
NOW
The String Swingsters
Rhythmic Melodies
and
"HILL BILLY"
DICK REGER
Songs You Like
Best Drinks in Town
No Cover No Minimum
AMBASSADOR HOTEL
City's Newest Downtown Hostelry
500 Radio Equipped Rooms

SPRING SWING SHOW
3 REVUES DAILY 1-7:30-11:30 P.M.
Dance to Bill Strickland and his Capitolians
Dupont & Clark
The Earl Lindsey Girls
Iris Wayne
Marion Dawn
Buddy Shaner
LUNCH 45¢ (Sat. 50¢)
DINNER 90¢ (Sat & Sun. $1)
The LOTUS
14TH & N. Y. AVE. N.W.
NO COVER CHARGE

*Hear Ye! Hear Ye!
Pall Mall Room presents
Mario Di Polo and his SENSATIONAL ORCHESTRA
DIRECT FROM The CASINO COPACABANA RIO DE JANEIRO
FLOOR SHOW
LUNCHEON-DINNER-SUPPER
HOTEL RALEIGH

DINING Russian-American Cuisine. Dinner from 6:30. Weekdays, Sun., $1.50; Sat. $2.
DANCING From 7 to 3 A. M. Meyer Davis Orchestra
REVUES Twice Nightly in the Gay Russian Gypsy Manner by the Finest European Artistes.
LUNCHEON Saturdays, 75c. Music—Dancing.
Never a Cover Charge
Open Sundays
The Russian TROIKA
1011 Connecticut Avenue
Reservations—NAtional 4141

Women of Importance
choose to dine at the Blue Room of the Shoreham. Dinner, $2, includes cover charge and entertainment.
Shoreham Blue Room
CONNECTICUT AVENUE AT CALVERT

MARY HAWORTH'S MAIL

Man's Snobbish References to Family Fame, Wealth Cause People to Shun Him; How Can Girl Tell Him?

DEAR MARY HAWORTH: After 14 months' friendship with a young man I am still wrestling with a problem that confronted me when I first met him, and which, incidentally, inspired my original interest in him. We are both in our early thirties. He, as a youth, was the pampered son of wealthy parents; was sent to the best schools, and never permitted to choose his own company while living at home. During his first year at college, he met and married a young girl, thereby incurring the extreme displeasure of his family. He was refused any welcome at home until after he separated from his wife. Their marriage was never happy, it seems.

* * * *

I am a member of a very old family in our section of the country. We had only moderate means and I have worked since graduating from high school. I am confident that I know the proper thing to do at all times, and in particular I was taught never to be a braggart—which brings us to the problem. In many instances, this man is not accepted by my friends, who think him impossible because, on the occasion of social introductions, he insists on referring to his family (one to be proud of, I agree; his father being a well known professional man); on comparing friends' wordly possessions (homes, furnishings, cars, etc.) with his parents', and so on.

* * * *

This I hold to be in very poor taste, and my friends feel the same way. Yet I see such good material in this man, otherwise, that I feel his friendship is worthwhile; so much so, that I would like to help him eradicate this one fault. You may wonder why I care. I am very fond of him, although not in love with him, and I feel heartily sorry for him. He wants friends (as he has few, if any), but he does not seem to realize the fact that this fault turns people against him. People generally enjoy listening to him as long as his conversation remains impersonal.

* * * *

I have several friends who cultivated his acquaintanceship because they felt I must be justified in liking him, and after taking time to study him, they, too, realize he is a fine gentleman in all respects but one. But others can't see him as we do. What do you suggest as the solution of the problem?

INTERESTED.

Dealing With Braggadocio.

DEAR INTERESTED: If you were not as much impressed by this man's background and his parents' worldly possessions as he is, you would never bother to use a spyglass to ferret out his hypothetical fine qualities. You would be just as bored and impatient with his vulgar snobbery as your more discerning and democratic frends are. Every stout old family tree produces a spoiled apple now and again, and no amount of rapt contemplation of the root, stock and branch of the tree is going to alter the essential taint of the withered fruit one whit.

* * * *

The kindest thing one can suppose about this man is that he is suffering from a sense of inferiority; of personal inadequacy to life; that he yearns for a place in the sun which he suspects he can never attain through his own efforts, and therefore contents himself with falling back on the family name, tradition and possessions as his claim to glory. Having been made to feel very important in his youth by his family, for no earthly reason except that he was his parents' son and the legatee of a proud name, he is continuing to try to get by in society on the same passport.

* * * *

The alternative supposition is that he is just plain lazy and so stupidly vainglorious besides as to imagine the world is easily taken in by an autocratic display of bad taste. In my opinion, those of your friends who turn thumbs down on him for his boasting are justified in so doing. Why should they tolerate vulgarity only because it is expensively wrapped and impressively labeled?

It would appear that this man has inherited few of those capabilities, such as resourcefulness, enterprise, intelligence, vitality and a keen sense of values, which no doubt made certain of his forbears men to be reckoned with, so that their names lived after them. Had he inherited sound stuff of character, no amount of parental spoiling could have flattened him out into the mirror-image of self-importance and social consequence he is today. He would be up and doing in his own right, since good heritage has a way of asserting itself in spite of obstacles over and over again in successive generations. If he had inherited nothing more than that refinement of sensibilities which we know as good taste, he would shrink from trading on the family name; and the last thing on earth he would mention would be his family's possessions, particularly in advantageous contrast to another's more modest possessions.

* * * *

So far as I know, there is no tactful (or so-called polite) method for correcting an adult's indulgence in braggadocio. The person of fastidious taste and polished manner usually steers a wide course around such an offender. Rather than cross swords with the bore, he avoids him. However, if you feel duty bound to set this man right, I can only suggest you try to laugh him out of the habit. Braggadocio is a child's trait, and you might take a page from the child's notebook in treating with it. Have you ever observed the average child's reaction to braggadocio in another child? His usual answer is, "What of it? Who cares?" And the braggart is forced to admit, if he can and will be honest with himself and his audience, "Nobody cares, except daddy and mother and me." That's the idea you will have to get across to your friend, if you hope to make him see the light.

M. H.

Miss Haworth will be glad to help you in solving your problems. Write her in care of The Post Woman's Page.

New Martha Washington Coiffure for Moderns

THE Martha Washington coiffure, from a front and right side view. It is distinctive and yet conservative in styling; adaptable to all ages and faces. A practical hair-do for summer.

THE above is one of the few available pictures of Martha Washington taken when she was a young girl. It was this coiffure which inspired Josef, of the Helena Rubenstein salon, New York, to create the modern versions shown here.

NOTE the coxcomb curl on top and soft sculptured-like curl border around the head, dramatized by a quaint curl arrangement dangling from one side. For day wear, the side curls are combed up and arranged with back hair.

Short Hair-cut Spells Ruin to Hair Stylist

Josef Interprets the Trend to Femininity, Romance in New Coiffure.

By Ethel Ehlen.

The Post Fashion Editor.

The trend toward femininity, sentimentality and romance which is sweeping the country this spring has been interpreted by Josef, noted American hair stylist, in the charming Martha Washington coiffure. This authority, who has been creating hair styles for 10 years, two of which were spent in Hollywood designing coiffures for such stars as Claudette Colbert, Ginger Rogers, Nancy Carroll, Mary Boland and scores of others, thoroughly believes in the upswept coiffure. "The long bob can be arranged to appear short," he explained in a recent interview in New York, "but I do not believe in cutting the hair short." Hair that is cut extremely short, he contends, not only is too severe for the majority of persons, but does not stay in place well and consequently is not as neat as longer curled ends.

Studies Manuscripts.

Josef has always gone to old manuscripts and portraits for his coiffure inspiration; taking into consideration current style modes and vagaries. Clothes and hair-do must be in perfect harmony or the entire effect may be ludicrous," he said with emphasis, "and the upswept coiffure is the logical complement to current stylings in dress." Another example of this, he told us, was the relation between coiffure and hat—when the hat exposes one side of the head that side should be styled in a built-up manner. The same is true of hats which expose the back of the head, as many of them do this spring.

Josef studies the face of his subject in much the same manner as the portrait painter does, and then decides about the coiffure, taking particular notice of chin and throat lines.

"If you have unusually attractive eyes, accent them by your hair styling," remarked this master of the comb. If your face is full and your neck short, beware of the longish bob, he admonishes; and wear an ultra-short hair-do only if your features are perfect The older woman should strive for charm rather than beauty and exotic hair stylings, Josef believes; avoiding extreme coiffures, which attract attention to features and skin which need a softening effect.

Proper Molding Stressed.

"The foundation of any good coiffure is proper molding," he commented; "that is, molding the hair to harmonize with individual feature idiosyncrasies." The built-up coiffure of today is adaptable to all women, he maintains, because it is so flexible that it may be styled to suit all types of faces and heads and still be in keeping with the original style trend. A perfect hair-do, according to Josef's theories, is one that is appropriate for evening, but which can be combed out at the sides and easily rearranged for daytime wear. Such a coiffure, he commented, is one with a coxcomb curl on top, accented by loose sculptured curls at side and back of head; this basic idea being interpreted in a number of smart versions.

Hominy, Cheese, Olives Make Culinary Harmony

Hominy, cheese and ripe olives make culinary harmony for Lenten menus when combined in a casserole and baked as a luncheon dish or dinner meat substitute.

Prepare a white sauce of the usual standard proportions. Arrange layers of drained, canned hominy in a buttered casserole alternately with white sauce, grated American cheese and sliced ripe olives. Top the whole with more grated cheese or cover with cracker crumbs mixed with melted butter.

Chopped or sliced ripe olives ready to use, in small 3½ ounce cans, are labor savers for this sort of dish, although the small effort of slicing the fruit into wedges is rewarded by remaining whole olives to serve as garnish. Bake in a moderate oven (375 degrees F.) for 30 to 35 minutes or until crumbs are brown.

A WOMAN'S NEW YORK

By Alice Hughes

New York, March 24.

IT WASN'T until last Valentine's Day, when I innocently picked up my telephone receiver and had a ditty sung into my good ear, that I really became interested in this so-called "Serenade Service" operated by the Postal people.

ALICE HUGHES

On looking into this vocalized greeting thing, I find that it has far greater scope than I imagined. It began, history says, in Chicago, when President Robert Hutchens of the University of Chicago insisted that a birthday greeting be warbled to his wife. From the academic shades it spread in all directions, and has now reached the proportions of a mild madness in this town. I hear that telegraph officials wish it hadn't happened, but customers won't take no for an answer, and the company is saddled with a sizable aviary.

In New York alone the opera troupe consists of 20 sopranos and contraltos, one barytone and one tenor, showing that the good-wishers lean heavily toward the distaff side. Elizabeth Trout, soprano, is the ranking diva. She is reported to have sung happy-birthday and things to about 25,000 people in the last three years. Her closest runner-up is Adina Rodriguez, who once taught school in her native Mexico and studied singing in a Massachusetts normal school.

The ditties do not vary greatly, and the staff singers don't have to bone up and retain a fancy repertoire. The three most popular arias are "Happy Birthday to You," a thank-you ballad and the old-time "For He's a Jolly Good Fellow." I don't know, but I imagine the staff canaries get a bit fed up with this limited routine, and wish they could dash off a little Verdi or Wagner now and then.

* * * *

On one point the company is hard-boiled. No "love songs" are allowed. Imagine the grief town clowns could stir up by having "I Love You Truly" sung to a happily married man and signed by another girl, or vice-versa. Small wonder the unwilling troubadour-telegraphers clamp down on that!

* * * *

GIRL ABOUT TOWN—Lynn Fontanne (of Lunt and Fontanne) is learning real Russian crocheting at the moment—not because the old rocking chair finally got her, but because she wants her needlework in "The Sea Gull" to be absolutely authentic. I tell you, we artists stop at nothing when it comes to realism!

* * * *

It isn't often that one photograph cracks practically all the newspapers in a city, but precisely that happened here the other day. It was a picture of Mr. W. G. Stirling scratching the soles of his daughter Mary's new wedding shoes so that she wouldn't slip on the long march up the aisle. It came from London, and was greeted with the natural jokes about a non-skid bride, and so on. That's what it takes to get a picture in the papers, young ladies.

* * * *

Now that Kay Francis is engaged to marry a very handsome fellow called Baron Erik Barnakow, folks here are remembering the days when the handsome star went around town as Katherine Gibbs, and later married Dwight Francis, who had his name in the social register. Kay lived in Paris in 1924-25, and there detached Mr. Francis. Beautiful girl, that Kay. I interviewed her in the spring of 1929, when she was new to Hollywood and its weird ways.

* * * *

Strange about the marriages of stage and screen girls. It usually takes a wedding to teach us their real names. For instance, few of us knew, until she married Albert F. Hoffman, Jersey soda baron, that the real name of little dancer Mitzi Mayfair is Emylyn Pique.

Copyright, 1938, Washington Post and (This column appears daily and Sunday.)

The GENTLER SEX

By Malvina Lindsay.

Etiquette Dilemma.

If someone would only write a
manual on manners
To meet certain little embarrassments of everyday life,
My days would run a lot smoother.
How, for instance, can I handle
the bachelor whose age I must guess?
And what shall I do when I meet
some dear friends,
And forget the sex of their baby?

II.

I have never known what to say
when shown a new photograph,
Shall I declare it is good or an outrageous libel?
The same goes for shots that are candid.
And what shall I do when on
crowded street car or bus,
I sit tentatively down on 6 inches of space,
And my seatmate fails to move over?

III.

If in a restaurant my waiter persists in eluding me,
And I'm desperately in need of a fork that's nearby,
May I rise, napkin in hand, and go get it?
And how shall I eat gravy, or
prunes that are skinny,
Or with only a straw get a cherry
that's deep in the ice,
Or manhandle slippery peach pickles?

IV.

When a guest in a home is there
any way I can determine,
The host's favorite chair and which
newspaper never to rumple,
Also what is his hour of shaving?
And if I find him by chance in the
bathroom in shorts,
Should I be contrite and nonplussed,
or as cordially casual
As if it were only the beach at the ocean.

V.

What am I to do when I call on a
newly wedded couple,
Who quarrel at the table as to
which one is right
And appeal to me in the role of an umpire?
And how shall I answer a friend
gone introspective,
Who insists that I tell her if she's
too this or too that,
And why won't I be frankly brutal?

VI.

Yes, I can still manage to keep
my grapefruit to myself,
To avoid public discussions of
diets, operations and scandals,
Even to rise when I should, or
stay seated.
But what to say to all the people
just back from Reno,
And how to act when my best
friends trade wives,
Has left me in need of a mentor.

PLEASANT HOMES

By Elizabeth MacRae Boykin.

"I'M UP a stump," writes Helen W. "My bedroom is so bedraggled looking, but I can't make any drastic changes to rejuvenate it. I'm wondering if you could give me some ideas for dolling it up a bit. The furniture is maple and includes twin low poster beds, a chest of drawers and mirror, a highboy, a small settee, a draped dressing table and a pair of small boudoir chairs in chintz which I can slip-cover if you advise. I have a hit-or-miss rug in this room which is suitable, though it seems rather drab. The walls are painted white and I can't change them. I've had flowered cretone covers for the bed and flowered curtains, but a rather dowdy fabric, I'm afraid. Anyway, I don't like the idea of flowers again here, but wondered what else might be appropriate and within my price range. I don't want the room to be too feminine looking, as my husband shares it."

One idea would be to use yards and yards of plain white dotted swiss, making both curtains and spreads of it, finishing both with wide, full ruffles edged with cherry-red bias binding. Then you could use artificial red cherries in generous bunches for tie-backs. A valance of plain red could be added if it seems needed, and you could slip-cover the two chairs in plain red. The dressing table skirt could be either plain red or it could be ruffled swiss with the red bias binding. Add a touch of green in accessories.

Or consider the possibilities of plaid in this room. A bold plaid for spreads, curtains and slip cover might be very jaunty with your maple and it would do wonders for the rug.

Another suggestion would be to pick up one of the peasant prints that are now being shown in the dress goods departments. Maybe one of the Tyrolean cottons or the peasant-patterned challis. They'd be delightful for spreads and curtains in a maple room.

Copyright, 1938, for The Washington Post

Today's HEALTH TALK

Alkali-Forming Foods.

I am requested to print a list of alkali-forming foods.

Alkalinization of the body has been so promiscuously advised from sources outside the medical profession, that it is well to point out there are very few indications for this procedure. It is mostly used when the kidneys give an indication of being overburdened.

Alkaline-ash foods contain a preponderance of sodium carbonate and bicarbonate and alkaline phosphates. They are found chiefly in fruits and vegetables.

Alkalinization of the body can be most easily influenced by the administration of the alkaline salts, such as sodium bicarbonate or potassium citrate themselves. But for the use of the alkaline-ash diet, a milder degree of acid-base disturbance in the body is present.

The following list permits preparation of menus for this purpose: Vegetables: Asparagus, beans, beets, cabbage, carrots, cauliflower, celery, cucumbers, endive, leeks, lettuce, mushrooms, parsnips, peas, potatoes, pumpkin, radishes, spinach, tomatoes, turnips, watercress. Exceptions: lentils, fresh or canned corn. Miscellaneous: Almonds, chestnuts, chocolate, cider, cocoa, hazelnuts, honey, jelly, maple sirup, olives, whey, wine. Fruits: Apcantaloupe, cherries, currants, dates, figs, grapefruit, grapes, lemons, limes, oranges, peachs, pears, pineapple, raisins, rhubarb, strawberries, watermelon. Exceptions, prunes, plums, cranberries.

Since the foregoing lists omit the commonest breadstuffs and fats, note that the following foods are often called "neutral" in their effect on the residue of the diet: Carbohydrates: Cornstarch or corn flour, fresh peas, sugar, tapioca. Fats: Butter, cream, lard, vegetable oils.

EDITOR'S NOTE: Seven pamphlets by Dr. Clendening can now be obtained by sending 10 cents in coin, for each, and a self-addressed envelope stamped with a 3-cent stamp, to Dr. Logan Clendening, in care of this paper. The pamphlets are: "Three Weeks' Reducing Diet," "Indigestion and Constipation," "Reducing and Gaining," "Infant Feeding," "Instructions for the Treatment of Diabetes," "Feminine Hygene" and "The Care of the Hair and Skin."

Visored Hats Gaining.

Paris (AP).—Visored hats forge to the front in Paris fashions. Among new visors is one made of four wired loops of black satin ribbon attached to a satin headband.

YOUR FIGURE, MADAME!

You Can Lose 10 Pounds in 3 Weeks but You'll Regain Them.

By Ida Jean Kain.

HOW FAST can you expect to lose weight? You can lose 10 pounds in four to six weeks time—and lose them for good. You can, of course, lose that amount in three weeks, but at that rapid rate you are more than likely to turn around adn gain those pounds right back with a few more to boot!

With only 15 to 20 pounds of overweight you have an excellent chance of getting slim for the bathing season. You can average a loss of two pounds per week the first month, between one and one-half pounds per week during the second month, and one-half pound per week thereafter until you are down to normal.

You Can Do It in 12 Months.

But supposing you have 50 pounds to lose. That will take you a considerably longer period. You cannot hurry off weight it has taken you years to gain. With diligence, however, you can be your own slim self in 12 months. It is possible to lose 50 pounds in half that time, but don't ever try it! Fast reducing causes wrinkles, to say nothing of what it does to your health.

A number of my reducers have taken off from 75 to 100 pounds. T8he thing that really pleases me is that they feel so much better. So great a weight loss should be extended over two years or longer, and at no time should the rate of loss exceed two pounds a week. These reducers began their programs with a preliminary examination by their doctors and they were checked over monthly. This is the sort of plan that should be adopted by anyone with a great deal of weight to lose. Your doctor is the only one who can tell you whether your health will be improved by

The type of body fat is the second weight reduction.

afctor in rate of loss. Flabby flesh is easy to lose, but compact fat responds slowly to diet and exercise. The type of body fat may be affected by the amount of the excess. The greater the overweight the higher the percentage of flabby fat will be. On the other hand, if you have no flabby fat to lose, it may take you a week or two to begin to reduce. There is just one consolation for the reducer with this compact fat: Once it is lost it does not usually return.

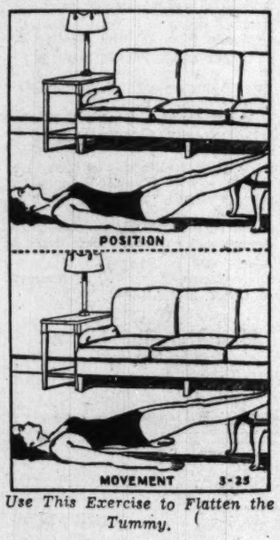

Use This Exercise to Flatten the Tummy.

Structure is another factor in the rate of loss, for it is structure that determines food requirements. The tall woman requires more calories than the stockq person of the same weight. Therefore the tall person on the 1,200 calories diet will lose more rapidly than the short one.

Take all these factors into consideration and do not be discouraged when you fail to lose weight as fast as some other reducer. You can get down to the weight that is normal for your structure. Measurements are as important as weight in your figure program and how fast you lose in inches depends upon how much you exercise. Daily exercise will make you feel and look better even when weight reduction lags.

BALANCED REDUCING MENU.

	CALORIES
BREAKFAST.	
Dry cereal with sliced banana ½	50
Whole milk, ¾ glass	120
Sugar, 1 heaping tsp	30
Coffee, 1 tsp. cream, 1 rounded tsp. sugar	50
	300
LUNCHEON	
Chopped egg salad sandwich	250
Coffee, 1 tsp. cream, 1 rounded tsp. sugar	50
Tangerine	50
DINNER.	
Roast beef (trim off fat)	200
Browned potato	125
Beets	50
Head lettuce	25
Whole canned apricots	100
	—500
TOTAL CALORIES FOR DAY—1,150	

Copyright, 1938, for The Washington Post.

Home Institute

Appreciate Good Music

HARRIET thinks people have gone crazy—about music. Paul, who used to be so attentive, is always off to a concert with Jeannette.

Gary won't make a date if a great symphony conductor is on the air.

What is the magic of music, anyway, wonders Harriet forlornly. What do you do to get into the charmed circle of music lovers?

Know how to listen to music. Know a few facts which will help you to talk intelligently about it. Easy to do both!—as music is fundamentally simple—based on emotions we all have.

Turn to a good orchestra on your radio. See with your mind's eye the intent musicians—often as many as a hundred—watching the conductor who stands with uplifted baton. Now, on its downward sweep, what a glorious burst of sound—the famous march from "Aida!" You feel like marching yourself! You see what your friends mean when they speak of the brilliance of the trumpets which carry the stirring theme.

Another piece—Dvorak's "Humoresque"—and another mood. What instrument but the violin could speak so wistfully, so poignantly?

The longer you listen the more vividly you hear, the more pleasure you get. You quickly detect differences between such composers as Beethoven and Brahms—between such conductors as Toscanini and Stokowski—and you discuss your favorites confidently.

Send 15c for our booklet, "What You Should Know About Music," to The Washington Post, Home Institute, 109 West Nineteenth street, New York, N. Y. Write plainly your name, address and the name of booklet.

America's Finest Value

KIMBALL PIANOS
W. W. KIMBALL CO., 721 11th St. N. W.

Your Best Social Asset is dancing. Don't be resigned to social ostracism because you do not dance. Call Ethel M. Fistere, former Arthur Murray teacher.

Fistere Ballroom DANCING

Open 10 to 10—Dist. 2460
Studio 1223 Connecticut Avenue

Marie Earle
Calls It
"Essential-Freshener"
KIT

WE CALL IT A BARGAIN!
TWO DOLLAR VALUE
ONE DOLLAR!

It contains two world-famous beauty aids—MARIE EARLE Essential Cream and Freshener Lotion — regular size, beautifully boxed.

TWO WEEKS ONLY!

Supply limited—Order Now!
This invitation is frankly directed to women who do not know these superb beauty creations.

Emile
DI. 3818
1221 Conn. Ave.

Go "Pasteurized"

WITH

Helena Rubinstein's Famous Face Cream

It's the beauty cream of endless virtues, Helena Rubinstein's world-renowned Pasteurized Face Cream. Marvelous for cleansing the skin to immaculate beauty. Tending to make dry skin as soft as velvet—and to smooth away fatigue lines and that tired, drawn look. *The* cream for you—if you like to use just one face cream or if your budget permits just one. Buy it today. Try it for two weeks . . . and enjoy the effect of Pasteurized Face Cream on the contour of your face as well as on complexion. $1.00 to $3.50.

Rubinstein Beauty Bazaar, Street Floor.

Jelleff's
1214-20 F St.

THE PLAZA SETS THE STANDARD OF EXCELLENCE FOR FINE LIVING
Henry A. Rost, President and Managing Director
The PLAZA New York
FACING CENTRAL PARK • FIFTH AVENUE AND FIFTY-NINTH STREET

Mrs. Eno's Tea Gives Lift To Lagging Social Season

200 Guests Loath to Leave N Street Home—Only Thing Lacking Is Display of the Hostess' Paintings.

By Hope Ridings Miller,
The Post Society Editor.

Enlivening the Capital's lagging social calendar, the "at home" given yesterday afternoon by Mr. and Mrs. William Phelps Eno was one of the most enjoyable events of the season.

Guests arriving early at the Eno home on N street were loath to leave. Many coming later stayed until well after the final hour set for receiving. Residential society was much more in evidence than either diplomatic or official, although these contingents were also well represented among the more than 200 guests.

HOPE R. MILLER.

Wearing a frock of aqua chiffon, with a full, floor-length skirt and flowing sleeves, Mrs. Eno was a handsome picture as she received her guests at the door of the ballroom. A diamond and pearl necklace, a coral chiffon handkerchief and a bouquet of gardenias completed her costume.

The ballroom was decorated with huge vases of Easter lilies and gladioli. There guests gathered briefly before drifting on to the dining room for tea, coffee, sandwiches and cakes. The long table was centered with a bowl of calla lilies, surrounded with fern and flanked with four silver candlesticks, bearing cream-colored tapers.

Alternating at the tea table were Mrs. Gifford Pinchot, whose gold lame frock was cut on tailored lines and set off with a brown turban; Mrs. Louis Owsley, gowned in black chiffon, made with a tucked bodice and touches of pink; Mrs. John Allan Dougherty, gowned in black chiffon with green accents; Miss Elizabeth Howry, in dark blue; Miss Mary Howry, wearing a frock of fuschia crepe; Mrs. George Pettingill, whose brown and cream figured frock was worn with a straw sailor, trimmed with wings at the front; Mrs. Joseph Washington, Mrs. William Barret Ridgely and Mrs. Mark Bristol.

Glimpsed in the crowd was Mrs. Joseph Devereaux, of New Orleans, who is the house guest of Mr. and Mrs. Eno. Among others seen there were Mrs. Effingham Townsend, in a trim black ensemble; Mrs. Claude A. Swanson, Mrs. Parker West, George T. Summerlin, Mme. Marc Peter, Miss Yoeh E. Wang, daughter of the Chinese Ambassador, who arrived with Mrs. Zaung Teh Ing, wife of the Counselor of the Chinese Embassy; Mr. and Mrs. Wade Hampton Ellis.

Mrs. Arthur Vandenberg was there, wearing a snappy tan suit with a straw sailor to match; also Lady Marler, wife of the Canadian Minister; Clarence Hewes, Mrs. Breckinridge Bayne, Mme. Constantin Fotitch, wife of the Yugoslav Minister; Mrs. C. Goodloe Edgar, Mrs. Stanley Reed and Brig. Gen. and Mrs. Dion Williams, who have missed many parties this season because of illness.

Among the later arrivals were Mrs. Gilbert Hitchcock, Eben Comins, widely known artist whose portrait of Justice Louis D. Brandeis has occasioned much comment; Mrs. William N. Doak and Mrs. James Hamilton Lewis.

Others were Col. and Mrs. Sherman Miles, Mrs. Clarence C. Calhoun, Mrs. Sol Bloom, who wore a smart towering turban as part of her black outfit; Miss Isabella Wells, Mrs. Dennis Chavez, Mrs. John H. Overton, Mrs. Ralph Brewster, whose dark frock was worn with a silver fox cape; Mrs. Hamilton Fish, in a black ensemble; Mrs. Thad Brown, Mrs. Carlos del Mar and Mrs. Mark Conrad, whose daughter, Mrs. Eugene Ong, and granddaughter, Miss Virginia Penfield, of New York, will stop in Washington briefly today en route to Palm Beach, Fla. On April 4, they will make another short stop here before returning to New York.

The only thing the party lacked was a display of some of Mrs. Eno's paintings included in her recent, highly successful exhibition in New York. Virtually every guest I talked to expressed disappointment in not having a chance to see them yesterday. They are still in New York, Mrs. Eno said, and since she and her husband will be leaving before long for their summer home in Connecticut, she had decided not to bring the pictures to Washington for display until next year.

Dorothy Toulon Nuptials April 2

Miss Dorothy Toulon, daughter of Capt. Alfred J. Toulon, Medical Corps, U. S. N., and Mrs. Toulon, has completed plans for her wedding to Lieut. Jerome Frost Smith, also of the Navy Medical Corps.

The ceremony will take place on Saturday, April 2, at 8:30 p. m. in the Fort Myer Chapel and will be followed by a reception in the Sail Loft of the Navy Yard. Chaplain Joseph Brooks, U. S. N., will officiate.

Mrs. Cecil T. Caufield, sister of the bride, will serve as matron of honor, and another sister, Miss Hope Toulon, will be maid of honor. Miss Kitty Smoot, of Williamsburg, Va., will be the bridesmaid.

Midshipman Alfred Toulon, brother of the bride-to-be, will serve as best man, and the ushers will include Lieuts. E. W. Wilson, Robert Poss, E. T. Harris and James B. Shuler, all of the Navy Medical Corps; Lieut. Cecil T. Caulfield and A. B. Clifford.

Miss Toulon is a graduate of William and Mary College and is a member of Kappa Alpha Theta Sorority. Lieut. Smith, whose home is in San Diego, Calif., is now on duty in Washington.

Dinner Honors The Chavezes

Senator Dennis Chavez and Mrs. Chavez, of New Mexico, were guests of honor at a dinner given last evening at the Shoreham by Mr. an dMrs. Robert L. Jefferys. Mrs. Jefferys is the sister of Senator Chavez.

Other guests were Senator and Mrs. Augustine Lonergan, of Connecticut; Senator and Mrs. Carl Hatch, of New Mexico; Mr. and Mrs. Cornelius Doherty, Mr. and Mrs. William C. Giddings, Mr. and Mrs. Karl Greene, Mr. and Mrs. Tracy L. Jeffords, Miss Dorothy Pearsall, Mrs. Betty Orcutt, Dennis Chavez, jr., and Paul M. Niebell.

Von Wrangells Due To Reach Capital Sunday for Visit

On their first visit to Washington since their marriage last November, Baron and Baroness Charles P. Rokassowski von Wrangell will arrive here Sunday. They will be at the Powhatan for several days.

The Baroness is the former Mme. Leda Utgoff, member of a distinguished Russian family. Her husband was formerly a lieutenant in the Russian Imperial Cavalry.

Baroness von Wrangell lived in Washington when her first husband, the late Commander Utgoff, was attached to the Russian Embassy here.

Baron and Baroness von Wrangell will spend this week-end at Annapolis, visiting Midshipman Vadim Utgoff, the latter's son.

Announces Marriage.

Mrs. Elezabeth Worth Biggers announces the marriage of her daughter, Eda Baxter, to Martin Robert Blake, of New York City, on March 14. The couple will be at home after June 1 at 2227 Twentieth street.

Reception Canceled.

Owing to the death yesterday of Dr. Louis H. De Bayle, father of Leon De Bayle, Minister of Nicaragua, the reception planned for Thursday by the Minister and Senora Hena de De Bayle has been canceled.

Her Engagement Announced

Underwood & Underwood.

Miss Margaret Douglas McNeale, whose bethrothal to Lieut. William Adgar Moffett, jr., was announced at a cocktail party given yesterday afternoon by her mother, Mrs. Donald Meredith McNeale, at her home on Biltmore street. Miss McNeale will sail on the Queen Mary April 6 for London, where she will visit her brother-in-law and sister, Lieut. Comdr. and Mrs. Cunningham Brown. No date has been set for the wedding.

Helen Haynes Completes Plans For Her Marriage to Lieut. Fries

Daughter of Mr. and Mrs. Harwood S. Haynes to Become Bride of Maj. Gen. Fries' Son April 2; Already in Honolulu for Ceremony.

Miss Helen S. Haynes, daughter of Mr. and Mrs. Harwood S. Haynes, has completed arrangements for her marriage April 2 in Honolulu to Lieut. Stuart G. Fries, son of Maj. Gen. and Mrs. Amos A. Fries, it was announced yesterday. Miss Haynes left for Hawaii early in February.

The ceremony, which will take place at the Schofield Barracks Chapel, will, be followed by a reception at the Officers' Club.

The matron of honor will be Mrs. Fitz McMasters, the former Miss Meddie Ducey, daughter of Capt. David Ducey, U. S. N., and Mrs. Ducey. Capt. Ducey is stationed at the Navy Yard in Washington. Mrs. McMaster was married here last June.

* * * *

THE MAID of honor will be Miss Tess Myron. The bridesmaids will be Mrs. James Wells, Mrs. David De Armand, Miss Polly Frink, daughter of Col. James L. Frink, U. S. A., and Mrs. Frink, and Miss Margaret Felch, daughter of Col. M. F. Felch, U. S. A., and Mrs. Felch.

The best man will be Lieut. Bill McKinley, son of Gen. and Mrs. James F. McKinley. The ushers will be Lieuts. George Eckhart, James Skinner, John Honeycutt, Alvin L. Meate, Hunter Drum and Edwin M. Smith, classmates of the prospective bridegroom.

* * * *

THE COUPLE will spend their honeymoon at a mountain resort 25 miles from Schofield Barracks, and at the Royal Hawaiian Hotel, Waikiki Beach.

Lieut. and Mrs. Fitz McMasters joined Miss Haynes' ship at San Francisco and sailed with her the rest of the way to Hawaii.

Mrs. J. H. Lewis Luncheon Guest Of Mrs. Arnold

Mrs. James Hamilton Lewis, wife of Senator Lewis, was the ranking guest at a luncheon given yesterday at the Shoreham by Mrs. Laurence F. Arnold, wife of Representative Arnold.

The other guests included Mrs. Scott W. Lucas, Mrs. William W. Arnold, Mrs. Lewis M. Long, Mrs. Edward E. Cox, Mrs. Fred Biermann, Mrs. Ralph Edwin Church, Mrs. Chester Thompson, Mrs. Edwin M. Schaefer, Mrs. Lewis L. Boyer, Mrs. Chauncey W. Reed, Mrs. Claude A. Fuller, Mrs. Hardin B. Arledge, Mrs. Laurence Clayton, Mrs. Fred Nesbit, Mrs. Cheney Robinson, Mrs. Daniel F. O'Connell, Mrs. Elizabeth Brink, and Mrs. Neal Fleming.

Notes of Society

Official and Residential

The Belgian Ambassador and Countess van der Straten-Ponthoz were honor guests at a dinner given last evening by Mr. and Mrs. Thomas Bell Sweeney.

* * * *

Mrs. James H. Hughes, wife of Senator Hughes of Delaware, will give a luncheon today at the Mayflower in honor of her guests, Mrs. W. W. Harrington and Mrs. duPont Walker, of Dover, Del.

* * * *

Representative and Mrs. Daniel A. Reed, who reside at the Roosevelt, have been joined there by the former's brother, William A. Reed, of Conneaut, Ohio.

* * * *

Mrs. James Roosevelt, mother of the President, has as her guests at her Hyde Park, N. Y. residence, Mr. and Mrs. Charles W. Short, of Washington.

* * * *

Miss Yoeh Wang, duaghter of the Chinese Ambassador, entertained at a luncheon yesterday at Twin Oaks, the embassy.

* * * *

Mr. and Mrs. Frederick H. Brooke were hosts at dinner last evening at their Georgetown residence.

* * * *

The Air Attache of the Italian Embassy and Signora de Coppola are at the Ritz-Carlton in New York.

* * * *

Daniel M. Lyons, United States Pardon Attorney, and Mrs. Lyons are in Boston for two weeks.

* * * *

Mrs. John R. Andre, of Doylestown, Pa., is at the Shoreham.

* * * *

Lieut. John J. Lynch, of the United States Naval Air Station, San Diego, is at the Roosevelt.

* * * *

Miss Betty Meyers, of Washington, will spend the week-end as the guest of Col. and Mrs. Jere Baxter and their daughter, Miss Mary Jo Baxter, of Fort Adams, Long Island.

* * * *

Mr. and Mrs. Maurice Mazo are spending several weeks at the Hollywood Beach Hotel in Hollywood, Fla.

* * * *

Mrs. Daniel L. Luke and Mrs. Charles C. Hilliard, of New York, are at the Ward...an Park Hotel.

* * * *

Mr. and Mrs. Leon Oppenheimer, who are in Atlantic City for a short stay, will spend the week-end in Philadelphia before returning to Washington.

* * * *

At the Wardman Park for several days is Mrs. R. L. Barrows, of Haverford, Pa.

* * * *

Mitchell David, who has been on the West Coast for several years, has joined his parents, Mr. and Mrs. Levi David, at their home on Twenty-seventh street.

* * * *

Mr. and Mrs. John Dustin Howe and the latter's daughter, Miss Maude Warren, of Tiffin, Ohio, are at the Shoreham for a few days before going to New York, where they will stop at the Savoy Plaza for ten days.

* * * *

Mrs. Louis W. Payne, of Raleigh, N. C., is spending several days in Washington.

* * * *

Mr. and Mrs. Gustave Ring, of Thirtieth place, Washington, are at the Waldorf Astoria in New York.

* * * *

Miss Myra L. Fleter and Miss Catherine Linquist, of Washington, are at the Macfadden-Deauville Hotel in Miami Beach, Fla.

Ambassador Dieckhoff Is Back From New York

The German Ambassador, Hans Dieckhoff, returned to Washington yesterday after a trip to New York, where he stayed at the Waldorf Astoria. He was accompanned by Herr von Ostermann of the embassy staff.

Frau Dieckhoff, who is now in Berlin, is expected to join her husband here the first of next month.

Filipinos Are Feted At Reception Here

It was Filipino night at the Shoreham last evening, when Dr. Quintin Paredes, Philippine Resident Commissioner, and Filipinos living here entertained at a reception and dance for their countrymen who are members of the Joint Preparatory Committee on Philippine Affairs.

These members are Jose Romero, majority floor leader of the National Assembly; Manuel Roxas, former Speaker of the House of Representatives and member of the National Assembly, and Benito Razon, businessman.

Senators, Representatives and others attended. Among those invited were Senator and Mrs. Millard Tydings, Senator and Mrs. William G. McAdoo, the Speaker of the House and Mrs. William B. Bankhead, the Solicitor General and Mrs. Robert Jackson, the Assistant Secretary of State and Mrs. Francis B. Sayre, Dr. and Mrs. Diosdado M. Yap, Mr. and Mrs. Jose A. Urquico and Mr. and Mrs. Gregario R. Umali.

Gen. and Mrs. Harts Arrive at Shoreham

Brig. Gen. and Mrs. William W. Harts have arrived at the Shoreham after visiting Florida and Asheville, N. C. Their daughter, Miss Cynthia Harts, is with them, and will accompany her parents to their summer home at Madison, Conn., upon their departure.

* * * *

Mr. and Mrs. M. H. Champion, of Oklahoma City, Okla., are at the Hotel Raleigh. Also at that hotel are Mr. and Mrs. G. W. Richards, of Philadelphia.

* * * *

Mr. and Mrs. H. P. Somerville spent the past week at Pine Forest Inn, Summerville, S. C., and visited the nearby gardens.

Phillipses to Return.

Mr. and Mrs. Duncan Phillips are expected to return to Washington today from New York, where they stayed at the Plaza.

Burl Anderson Sets April 28 as Wedding Date

Will Become the Bride of John Henry Litzelman, G. W. U. Graduate.

Miss Burl Anderson, whose engagement to John Henry Litzelman was recently announced, has selected April 28 as the date of her wedding. Miss Anderson, formerly of South Dakota, now resides in Washington with her aunt, Mrs. Andrew E. Lee, widow of the late Governor of South Dakota.

Miss Edith Harrsen, of South Dakota, will be Miss Anderson's maid of honor and only attendant. Other details will be announced later.

The bride-elect will be feted at a shower and buffet supper Sunday evening to be given by Miss Eleanor Snyder.

Miss Anderson is a graduate of the University of South Dakota. Mr. Litzelman, son o. Howard J. Litzelman, of Ulster, Pa., is a graduate of George Washington University Law School and a captain in the Officers Reserve Corps, C. A. C., Third Corps Area.

Miss McNeale's Betrothal Told

The engagement of Miss Margaret Douglas McNeale to Lieut. William Adgar Moffett, jr., U. S. N., was announced at a cocktail party yesterday afternoon given by the bride-elect's mother, Mrs. Donald Meredith McNeale, at her home on Biltmore street. Lieut. Moffett is the son of Mrs. William Adgar Moffett and the late Rear Admiral Moffett, U. S. N., who was killed several years ago when the Akron crashed.

The prospective bridegroom is now on the U. S. S. Maryland with the Pacific fleet.

As yet no date has been set for the wedding.

Miss McNeale will sail Wednesday, April 6, on the Queen Mary for England, where in London she will visit her brother-in-law and sister, Lieut. Comdr. and Mrs. Cunningham Brown.

Between 55 and 60 persons were guests at yesterday's party at which the announcement was made.

Day Tuttle, Wife Arrive Today for Chevy Chase Visit

Director, playwright and actor, Day Tuttle, will return to Washington today with Mrs. Tuttle. They will be the guests of Mr. and Mrs. Robert W. Wilson in Chevy Chase.

Until last year Mr. Tuttle was director of Washington's Civic Theater, and he is returning to see its performance of Paul Green's "Johnny Johnson." This year he has been busy attending to the remodeling of his summer theater at Mount Kisco, and recently wrote a play which was tried out in New York.

Margaret O'Donnell Is Engaged to Wed

Mr. and Mrs. James J. O'Donnell, of Chevy Chase, Md., have announced the engagement of their daughter, Margaret Mary, to Dr. John A. Judge, son of Mr. and Mrs. John P. Judge. The wedding will take place in the Shrine of the Blessed Sacrament, Wednesday, May 4.

The bride-elect is a graduate of Trinity College. Dr. Judge graduated from Georgetown University dental school and is now engaged in practice here.

* * * *

Announcement is made of the engagement of Miss June M. Du Mont, of Washington, daughter of Mrs. Verne Barbos, of Sheboygan, Wis., to John Thurston Talman, jr. Mr. Talman is the son of Mrs. J. T. Talman, of this city, and the late Capt. Talman, U. S. A.

The ceremony will take place Tuesday, April 19, at St. Thomas' Episcopal Church, at 4 o'clock in the afternoon.

* * * *

Mrs. Charles C. Broy, who is now visiting with her mother, Mrs. Jacob Anderson Norton, and with her sister, Mrs. Golder N. Kimmel, at the Wardman Park Hotel, will be the guest of honor at a reception to be given Sunday by Mrs. Glenn Alvin Smith and Mrs. Julia Young.

Mrs. Broy, whose husband is American Consul in Brussels, grew up in Washington and is well known here. With Miss Margaret Wilson, daughter of President Woodrow Wilson, she pioneered in community center work in Washinngton.

Col. George, Children Are Visiting Mrs. Gann

Col. C. P. George arrived yesterday from Fort Sam Houston, Tex., to be the house guest of Mrs. Edward Everett Gann. Mrs. Gann will also have as her house guests, Col. George's daughter, Miss Ann George, who will come from Hollins College to spend her spring vacation in Washington, and Curtis George, son of Col. George, who is a student at Valley Forge School.

Mrs. Gann entertained at dinner Wednesday evening for Mr. and Mrs. Paul Hudson, of Brattleboro, Vt., who are house guests of Mr. and Mrs. Clyde M. Hadley. The Hadleys' farm in Brattleboro is next to that owned by Mr. and Mrs. Hudson.

J. F. Curtis, Jr., Is Named Usher at N. Y. Wedding

James F. Curtis, jr., son of Mrs. Merriam Curtis, of Washington, will be an usher at the wedding May 4 of Miss Sallie Loraine Mellon, of New York and Convent, N. J., to Darragh A. Park, jr. The bride-to-be is the daughter of Mr. and Mrs. Charles Henry Mellon. The ceremony will take place in St. Thomas' Church on Fifth avenue.

Mr. Curtis will be married April 5 to Miss Hope Gatins, of New York.

Ready to Ride

Hessler Studio.

Miss Nancy Rucker, daughter of Dr. M. P. Rucker, of Bedford, Va., poses here with her own horse, So Long. Miss Rucker, who attends Arlington Hall School, will leave today to spend her spring vacation with her father.

About The Town

With Dudley Harmon

A RATHER socially dead Washington is being enlivened these days by some interesting visitors. One of them is Miss Mildred Teusler, of Tokyo, who is checking her baggage at the Brighton. A niece of Mrs. Woodrow Wilson, she is the daughter of the late Dr. Teusler, for many years head of St. Luke's Hospital, the largest international organization of its kind in Japan.

DUDLEY HARMON.

The unseasonable bursting forth of the cherry blossoms must remind Miss Teusler of the Japanese capital, from which she only recently arrived. She is having a pleasant reunion with a number of Washington residents who at one time or another did duty in Tokyo, among them the Counselor of The Netherlands Legation and Countess van Rechteren Limpurg; Earl Dickover, of the State Department, and Mrs. Dickover, and Mrs. Patterson Roberts.

Mrs. Wilson journeyed all the way out to Japan several years ago for the wedding of Miss Teusler's sister to a member of the British diplomatic service.

The visitor will leave the middle of next week for Richmond, but beyond that has no definite plans.

* * * *

ANOTHER RECENT ARRIVAL in Washington is Mrs. Smith Hempstone, who is visiting her father, Theodore Noyes, at his residence on New Hampshire avenue. She has been in California since Commander Hempstone was ordered there for duty last autumn from Newport. Mrs. Hempstone will be here a few weeks before going home, but will come to Washington again in June—and this time she expects to be accompanied by her husband.

* * * *

AFTER A LONG WINTER, when fresh air was something you encountered mostly while walking from the house to the car, Washington society is again ready to start its annual exodus out of doors. The man who wrote "A garden is a lovesome thing, Got wot" might have been composing the theme song of Capital residents come the spring. Everybody's out these days tending the "rose plot, fringed pool and ferned grot," and the next few weeks will see the open-air parties, which are such a distinctive feature of entertaining here.

Apartment dwelling New Yorkers love to come down here in droves in the springtime for our outdoor parties, as there is nothing like them in Manhattan, or practically any other American city. Take the three dances at the 1925 F street club, for example, the first of which will be held next month, the other two in June. Mrs. Merriam Curtir's former home has a large garden (she insists on calling it a back yard), which stretches for almost a half block behind the house, When colored lanterns are strung up, and comfortable chairs placed around, the setting is ideal for an evening party.

* * * *

FURTHER UP the street the extensive grounds of Representative Robert Low Bacon's house offer another grand excuse for open air functions. The Bacons held a fiesta there last May which was the hit party of the "little season."

What could be more pleasant than an invitation for cocktails in the cool terraced garden behind Ralph Hill's house in Georgetown, with its small statues set in niches in the red brick wall and its tinkling fountain? Or an evening spent on the floodlighted lawn, overlooking the Potomac, of Commander and Mrs. William D. Thomas? While for sheer size, the grounds of the Franklin Mott Gunther house—now occupied by the Stanley Woodwards—beats all in that neighborhood. One enters from a porticoed veranda, whence a long expanse of green lawn sweeps down to the street behind. We remember particularly the beds of pale blue hyacinths which should be out in a week or so now.

* * * *

One of the most famous Washington gardens is concealed behind the massive structure of the British Embassy. Here the parties honoring the King's birthday are held, and Lady Lindsay, the Ambassador's wife, is a real expert who begins to thumb over seed catalogues even before the first robin is sighted.

Most magnificent of all Washington's lovely gardens is that of Dumbarton Oaks, home of Mr. and Mrs. Robert Woods Bliss. The English say it take 100 years to make a lawn, but it took the Blisses only eight or ten to create one of the liveliest stretches of soft green turf in Washington. Pathes, rustic bridges, waterfalls and masses and masses of flowers are other attractions.

Mrs. Meredith Leaves.

Mrs. Edwin T. Meredith, of 2221 R street, has gone to Chicago until April 6.

Messersmiths To Open House In Georgetown

Home Is One of Many to Be Shown for Benefit of St. John's Church.

A recent addition to the list of Georgetown Houses to be open on Friday and Saturday, April 8 and 9, is the home of the Assistant Secretary of State and Mrs. George S. Messersmith.

Standing at the southeast corner of Twenty-ninth and Q streets, the original structure, built about 1850, was part of the Robert Dodge property, whose garden it adjoins. The original house was duplicated some years ago. With a wide central hall connecting the old and the new, it now presents a spacious and typical Georgian interior.

Also on the list is the beautiful residence of Lieut. Comdr. and Mrs. W. D. Thomas, at Thirty-fifth street and Prospect avenue, with its unsurpassed view of the Potomac. This house, recently restored, was built by John Templeman shortly after the Revolution. President John Adams visited there in May, 1800, when he came to Georgetown from Philadelphia to view, for the first time, the site of the Federal City.

Known originally as Pretty Prospect, from which Prospect avenue got its name, the house has for generations been known as the Morris House. It was the home of Lieut. Comdr. George Upham Morris, son of Commodore Morris, of Revolutionary fame.

Old Georgetown houses are open every spring for the benefit of St. John's Church, Georgetown.

Preview Reception At Amaryllis Show Set for Tomorrow

The annual amaryllis show, at which Mrs. Henry A. Wallace, wife of the Secretary of Agriculture, will receive, will open for a special pre-view at the greenhouse of the Department of Agriculture, tomorrow.

As in past years, many notables from all circles of Washington society will attend the private showing . . . officially ushering in spring. And the cherry blossoms had better look to their laurels!

Thomsens Give Dinner at Home

The Counselor of the German Embassy and Frau Thomsen entertained at dinner last evening at their home on Colorado avenue.

The guests included the Counselor of the Polish Embassy, Witold Wankowicz; the Counselor of the Italian Embassy and Signora Valeria Cosmelli; the Naval Attache of the Italian Embassy and Donna Bianca Cugia; the Secretary of the Hungarian Legation, Baron Paul Schell; Mrs. Harold Hinton, Mrs. Higgins Chapin and Mr. and Mrs. Eugene Roberts.

* * * *

Mme. Bostrom, wife of the Minister of Sweden, is a recent subscriber to the performance of the Haines Marionettes tomorrow morning at 10:30 at the Rialto Theater.

Among others expected to attend this event, which is sponsored by the Junior Cinema Guild of Washington and the Children's Theater of New York, are Mrs. Leon Henderson, Mrs. Henry Draper, Mrs. D. C. Mumford, Mrs. William Channing Johnson, Mrs. Charles Parker and Mrs. Thomas Wylly.

In addition to the performance tomorrow morning, the Marionettes will be presented that afternoon and evening at Friendship House.

Jarnefelts Entertain For Finnish Actress

The Minister of Finland and Mme. Eero Jarnefelt entertained 10 guests at cocktails yesterday afternoon, in honor of Miss Natalie Synneberg, daughter of the former Finnish consul in Shanghai.

Miss Synneberg, whose stage name is Natasha Dana, is appearing at the National Theater.

Announce Birth of Son.

Dr. and Mrs. Charles Shannon Butts announce the birth of a son, Charles Shannon Butts, 3d, Wednesday at Columbia Hospital. Mrs. Butts is the former Miss Vera Hickman, of Oakland, Fla.

Store your Furs Now in our Cold Storage Vaults on the Premises.
Telephone NA. 7730, Ext. 253, and we will call for them.

Julius Garfinckel & Company

EXQUISITE MILLINERY

This important complement to your Spring wardrobe certainly should be chosen with discernment for the best quality. We are now showing individual, flattering styles for town, sports and social occasions.

Second Floor

F *at* Fourteenth

Association 'Shopping' For Gadsby's Furniture

Pieces Moved Out, Alexandria Group Busy Seeking Furnishings for Historic Tavern, With Annual Tour Set for April 16.

By Jessie Ash Arndt,
The Post Club Editor.

The Alexandria Association, with its annual tour of old houses set for April 16, is "shopping" for furniture for Gadsbys Tavern. The tour always winds up with a tea at the historic hostelry, once furnished with the famous Henderson collection of early American pieces—but now they are gone and the tavern, like Old Mother Hubbard's cupboard, is bare.

Only Wednesday, the furniture was moved out and shipped to New York City, where it will be disposed of through a dealer in antiques. Mrs. Mark M. Henderson, of University, Va., the owner, left in the tavern an old desk and two children's beds. There also remain the portraits of John Gadsby, the tavern-keeper, and his wife, presented several years ago by one of their descendants.

The Henderson furniture was moved to Alexandria from Charlottesville after Mrs. Henderson had sold Miche Tavern near there, for which she had collected the authentic old pieces. The Alexandria Post of the American Legion, of which Herbert A. Cady is commander, and the Alexandria unit of the American Legion Auxiliary, headed by Mrs. Franklin DeDier, maintain the tavern as a landmark and accepted the furniture for it under contract. The provisions were that the Legion and auxiliary pay the insurance—approximately $500 a year on the collection, which is valued at $150,000—and also pay part of the visitors' fees to Mrs. Henderson. The year's contract was renewed each spring from 1933 until last year, when the burden became such that the organizations were no longer willing to assume it. The furniture however has remained there until now.

Residents to Lend Furniture of Period

Members of the Alexandria association were somewhat dismayed when they first learned that the setting for the climax of their house tour had been suddenly denuded of its furnishings—but they were only temporarily disturbed. They recalled that Alexandria had not only historic landmarks, but also old furniture as historic and beautiful as can be found in many museums. Not all of it is in the houses, which will be open for visitors April 16, and many of those who are not opening their homes have expressed a willingness to lend something for one of the rooms at Gadsby's. Instead of the famous Henderson collection, there will be examples of early American furniture.

One piece already promised is a child's dresser to go with the beds on the third floor. Mrs. Milton Glasgow, Legion Auxiliary member on the Gadsby's Tavern committee, has been busy the last few days trying to get chairs and tables, sofas, four posters and washstands to bring Gadsby's to life again for a day.

Eventually, it is hoped, persons interested in the historic landmark will make gifts of authentic furniture of the period they want preserved in such surroundings.

Mrs. Roosevelt Attended Opening

Alexandrians recall the great hodo made when they imported the Henderson furniture. A preview was held June 16, 1933, with Mrs. Roosevelt present—but its departure was attended by no ceremony. Only Mrs. Henderson's son was there to superintend the moving.

The furniture had been collected especially for a tavern and included that for the dining room, living room, kitchen, tap room and upstairs in the large bedroom in the original building, were three bed room sets, showing types used at that time. The collection was considered one of the finest in the country and drew many visitors. The tavern itself will be of primary interest to tourists, legion and auxiliary members say, and permanent furnishings can be accumulated gradually.

Missouri Society Dance Tomorrow

The Missouri State Society will honor Federal employes at its March dance tomorrow night at the Shoreham Hotel at 9 o'clock.

Guests of honor will include Julien Friant, assistant to the Secretary of Agriculture, and Mrs. Friant; Walter Maloney, of the Bituminous Coal Commission, and Mrs. Maloney; Steward McDonald, Federal housing administrator, and Mrs. McDonald; Mrs. Jewell Swofford, of the Employes Compensation Commission; Harry Hensley, of the Farm Credit Administration, and Mrs. Hensley; Preston Alexander, chief counsel for the Department of Internal Revenue; Dr. Louise Stanley, chief of the Bureau of Home Economics; U. Bon Geaslin, general counsel for the Maritime Commission, and Mrs. Geaslin; Max Truitt, of the Maritime Commission; Dr. O. G. Reed, of the Department of Agriculture, and Mrs. Reed; Col. Carl Ristine, Assistant Attorney General, and Mrs. Ristine; J. L. Baitty, assistant to the Comptroller General, and Mrs. Baitty.

Mr. Friant heads the floor committee, assisted by Representative C. Jasper Bell, Representative Richard M. Duncan, Vernon Moore and George Harvey.

John B. Gordon is chairman of the committee on arrangements, and Mrs. Bennett Champ Clark, of the reception committee.

W. C. T. U. Fete Set to Honor Mrs. Watkins

The Woman's Christian Temperance Union of the District is to honor its candidate for president of the D. C. Federation of Women's Clubs, Mrs. Arthur Charles Watkins, at a breakfast next Wednesday, at the Methodist Building, 110 Maryland avenue northeast, at 11:30 a. m.

Mrs. B. Shanks Chancey is chairman of the committee, other members being Mrs. Jennie Esmond Wright, Mrs. Marie N. Brinley, Mrs. A. W. Miller and Mrs. H. I. Houston.

Mrs. Lloyd W. Biddle, president of the Federation; Mrs. Ernest H. Daniel, first vice president; Mrs. Ruth H. Snodgrass, recording secretary; Mrs. J. D. Kiley, corresponding secretary; Mrs. Charles P. Keyser, treasurer; Mrs. A. B. McManus, auditor; Mrs. Howard L. Hodgkins, general federation director, and Mrs. Walter B. Fry, president of the D. C. Congress of Parents and Teachers, will be guests.

Others invited are District officers of the W. C. T. U. and presidents of local unions; the chairmen of departments in the federation and presidents of federation clubs.

Mrs. LaVerne Beales, candidate for first vice president of the federation; Mrs. Henry Fenno Sawtelle, candidate for treasurer, and all past presidents of the Federation are expected to attend.

Mature Leaders Asked for Camps

A definite trend toward selection of more mature persons for camp leaders, with emphasis on the importance of guidance as well as activity for young people, is noticeable, according to Miss Catherine Hammett, of the national staff of the Girl Scouts. Miss Hammett was here yesterday from headquarters in New York City to address classes in the camp training course at George Washington University. The course is being conducted at the university for the sixth year with the co-operation of the Council Social Agencies.

A few years ago, said Miss Hammett, young camp counselors were sought who were expert in certain departments of out-door activity. Now it is being recognized that an all-around person, equipped to inspire the boys and girls with a love of the out-of-doors which will stay with them through life, is better suited for leadership. The need for guidance and inspiration is as great as that for specific instruction in camp lore, Miss Hammett believes.

The modern camp is also getting away from the idea of team sports or games which might be played as well in a city as in camp, she said. Emphasis is being put on swimming, boating, nature study and similar activities, gauged by the opportunities the camp affords. More attention is being given also to the individual child and his tastes.

Today's Calendar

Red Cross Motor Corps—Tea, Mrs. Louis Edward Harris, hostess, 3193 Porter street.

Woman's Alliance, All Souls' Church—Election of officers, 11 a. m., Pierce Hall.

P.-T. A.—Eliot Junior High, card party and dance; Mrs. C. C. Buchanan, chairman. Blair-Hayes, benefit movie at Apollo Theater. Bowen-Greenleaf, bus leaves Bowen School at 12:15 to visit Washington Flour Mills. Whittier, marionette show, "Hansel and Gretel," at Paul Junior High for benefit of Whittier School garden.

Hamline Methodist Episcopal Church—"Super-Six" group gives benefit fashion show, 8 p. m., in the social hall of church, Sixteenth and Allison streets northwest.

Y. W. C. A.—Eastern Girl Reserve, fashion meeting, 2 p. m.; religious life committee meets, 4:45 p. m.

National League of American Pen Women—Washington branch, executive board meeting, 8 p. m.

Women's City Club—Bridge, 1:15 p. m.

Women of the Moose—Columbia Chapter meets at Moose Hall, 8 p. m., Etta Mae Russell, speaker.

Brown University Alumni Club—Annual banquet, Hay-Adams House, 6:45 p. m.; Senator Theodore Francis Green, toastmaster.

Pen Women's Chairman

Harris & Ewing.

MRS. INEZ SHELDON TYLER, chairman of membership for the National League of American Pen Women, who has added 500 members in two years.

Moose Women Meet Tonight

Miss Etta May Russell Will Speak on Juvenile Delinquency.

Miss Etta Mai Russell, juvenile court worker for the Woman's Council of the Washington Federation of Churches, will be guest speaker tonight at the meeting of Columbia Chapter, Women of the Moose, at Moose Hall, 1414 I street. She will talk on "Prevention of Juvenile Delinquency" and will show motion pictures of the alley improvement projects being sponsored by the Woman's Council.

The program has been arranged by the social service committee and the past regent, Mrs. Hans Sorenson, assistant chairman, will preside in the absence of the chairman Mrs. Calvin Giles, who will be unable to attend.

Miss Russell, during her three years as director of the juvenile court work for the Woman's Council, has inaugurated such uadertakings as the toy truck for alley children, to provide them with playthings in the summertime; story hours, sewing projects for the young girls, the alley Christmas trees and now the alley flower box plan in which garden clubs and other women's organizations will co-operate.

The Women of the Moose, whose chief interest is the support of Mooseheart where orphaned children of the members of the order are reared and educated, also do their part in their own communities to help improve conditions for young people.

Past Regent Mrs. George B. Clark entertained the committee chairmen of Columbia Chapter at her home last evening for their monthly gathering.

Mrs. Mae Sine, chairman of homemaking, announced a program by her committee, to be given at the chapter meeting, April 8, in observance of Better Homes Week. The membership committee, of which Mrs. H. J. Clark is chairman, is organizing a class of candidates, which she stated will be initiated April 22, in honor of Senior Regent Mrs. Robert Baldwin. Mrs. Samuel Miller, chairman of the child care and training committee, reported plans to continue the story hour for the Children's Emergency Home of Central Union Mission on Saturday afternoons through the month of April.

The library committee will assist, it was announced by the chairman, Mrs. William Sullivan.

Mrs. Fergus, 90, New Pen Woman

500 Added Members to Be Reported to League in April Convention.

When the National League of American Pen Women holds its biennial convention here the week of April 23, Mrs. Inez Sheldon Tyler, national chairman of membership, will have 500 new members to report.

The latest is Mrs. Mary Fergus (Mrs. George H. Fergus), who is 90 years old and the mother of Phyllis Fergus Hoyt, national president of the league. It is the first time in the league's history that a woman of that age has been admitted to membership. Mrs. Fergus, who is called "Grandmary" by her grandchildren and friends in Chicago, is a poet and musician and sang for Mrs. Roosevelt at the White Top Mountain Festival last summer. She will fly to Washington with her daughter for the convention.

Other distinguished names which have been enrolled during Mrs. Tyler's regime are Eleanor Roosevelt, Faith Baldwin, Helen Topping Miller, Audrey Wurdeman, winner of 1935 Pulitzer poetry prize; Edna St. Vincent Millay, Margaret Culkin Banning, Carrie Jacob Bond, Pearl Gildersleeve Curran, noted composer; Mrs. Lyman T. Sage, Mrs. Royal Copeland.

Mrs. Tyler, who is editor of Blue Moon, poetry magazine, is a member of the national executive board and the District of Columbia league board. She is a member of the Professional Writers' Club, and has conducted a poetry clinic as poetry chairman of D. C. Federation of Women's Clubs for the past three years. She conducts poetry festivals and contests at the Arts Club. She was awarded the Poet's Parchment last year given by the New York Rockefeller Center. Before coming to Washington from Albion, Mich., four years ago.

Antioch College Plans Outlined By Henderson

Six Classifications of Work-Study Proposals Are Explained.

Colleges of the future, instead of becoming standardized, will go in the opposite direction, Dr. A. D. Henderson, president of Antioch College, Ohio, told members of the local branch of the American Association of University Women last night. He addressed a dinner sponsored by the education committee, of which Mrs. Robert Olesen is chairman.

The new college plans, for which early demise was predicted, not only have survived but are being expanded, he said. Antioch, famous for its work and study plan, by which students have part-time practical experience in jobs as one branch of their educational course, is seeking to develop an all-around personality, he explained.

It is doing this under six classifications, the first, training the student for personal effectiveness, including physical and mental health, self-reliance and intelligent relationship with others; second, social effectiveness, an awareness of his fellow man and a realistic approach to things about him. Dr. Henderson listed third, vocational adjustment and the value at the earliest possible age of the individual's being stimulated to find his natural talents and fit himself to use them; fourth, activities for leisure time, the development of worthwhile interests; fifth, knowledge of his physical and human environment, a groundwork of history and the major sciences, and finally motivation, or a philosophy of life which becomes a force beyond personal ambition which tends to drive him forward.

Well-Rounded Program Sought

All of the first five tend to develop the sixth, said Dr. Henderson, who went into some detail as to the means by which his institution tried to attain its ideal.

Under the first heading, physical education is stressed, and intramural athletics have been substituted for intercollegiate sports. The actual work on a job also gives a student self-reliance and contact with the world as it is, he said. Likewise, with the advice and guidance of his instructors, it helps him to find himself and decides on his vocation. Advocations are encouraged in the program of campus activities.

A broad basic cultural foundation, with reasonable specialization, is offered through the work and study program, Dr. Henderson said. The theory of the worth of constructive activity is carried into all lines of endeavor, and an attempt is made to have students assume the major responsibility for their own work. This he believes develops a more mature viewpoint.

Large Appropriation For Research

Dr. Henderson said 25 per cent of the budget was devoted to research, which had the double value of inspiring creative outlook among the students and drawing better instructors to the faculty. He told of the community government set up with officers from the faculty and student body, to govern all campus activities and at the same time teach community consciousness and responsibility.

Mrs. Olesen introduced the speaker, and about 50 members and guests attended the dinner. Others at the head table were Dr. Olesen, Mrs. Edward A. Chapin, Dr. and Mrs. Willard E. Givens and Mr. and Mrs. Maris M. Proffitt.

Set Date for Benefit.

At a special meeting of St. Gertrude's Guild, of which Mrs. Robert Whitney Imbrie is president, it was decided to have a country fair at the school grounds the afternoon of May 25. The committee will be named later. Proceeds will be used for the work at St. Gertrude's School of Arts and Crafts.

Madame Chairman

By Suzanne.

MISS MABEL T. BOARDMAN, director of the Volunteer Service and secretary of the American Red Cross, and Miss Hilda Yen, daughter of W. W. Yen, chairman of the Red Cross in China, will be guests of honor this afternoon at a tea being given by Mrs. Louis Edward Harris, 3193 Porter street, for members of the Motor Corps of the District of Columbia Chapter.

Mrs. Clarence Goodwin and Princess Mary Syn Wittgenstein will share honors. Mrs. Howard R. Krinbill, chairman of the Motor Corps, and Mrs. Karl Schmitt, vice chairman, will pour. The hostess will be assisted by Miss Elizabeth Adam, Miss Polly Wirgman and Miss Mary Winifred Brown.

• • • •

EDDIE CANTOR has been announced as the guest of honor and speaker for the donor dinner of the Washington Chapter of Hadassah the night of March 30 at the Mayflower. The dinner is for the benefit of the Youth Aliyah movement by which young people who are refugees from Germany and Poland are being sent to Palestine and established there.

The local Hadassah, of which Mrs. Raphael Tourover is president, has pledged a sum to care for ten children for a period of two years at $360 each. It is on the basis of this pledge that the noted star has accepted the invitation to attend the dinner—and more than 1,000 guests will be present to greet him.

• • • •

THE GIRL SCOUTS of District 3, including Chevy Chase, Rockville, Cabin John, Brookmont and Bethesda, will give a style show tonight at 7:30 in Leland Junior High School.

Not only will spring and summer fashions for girls and junior misses be shown, but also official outfits and equipment for brownies, irl Scouts and mariners. Girls of the various troops in the district will model the dresses and uniforms.

Mrs. John Schaff is chairman of the committee in charge, assisted by Mrs. O'Neal Johnson, program chairman; Mrs. E. Anthony, Mrs. W. D. Appel, Mrs. Leon Davis, Mrs. Anthony Fennell, Mrs. A. V. Verville, Mrs. H. J. Walls.

Incidentally, the fashion show is free and the public is invited.

• • • •

THE LUNCHEON which was to have been held at the A. A. U. tomorrow afternoon, and addressed by Dr. James T. Shotwell, professor of history at Columbia University, has been cancelled, due to Dr. Shotwell's inability to be here because of illness. There had been more than 50 reservations for the affair.

• • • •

MISS CLARA McQUOWN will do a bit of pinch-hitting this morning when she addresses the League of Republican Women at one of its series of Friday forums. Heretofore, Republican members of Congress have been invited but they are so busy now with legislative matters, they cannot leave the Hill.

Mrs. James G. Wentz will be hostess on Wednesday of next week at the open house and silver tea at the clubhouse, with Mrs. Goodwin MacKaye, Mrs. Roy Atwood, Mrs. George Lamb and Mrs. Warren R. Austin assisting.

• • • •

THE CONGRESSIONAL CLUB this afternoon will be entertained at its tea by Miss Elizabeth Cornell, of Philadelphia, a monologuist who specializes in humorous interpretations.

At the tea table will be Mrs. Elmer Leatherwood, Mrs. Clarence F. Lea, Mrs. James H. Patton and Mrs. Herron Pearson. On the hospitality committee are Mrs. Roy O. Woodruff, Mrs. Allard H. Gasque, Mrs. Cassius C. Dowell and Mrs. Milton A. Romjue.

• • • •

Army, Navy and Marine Corps were guests of honor last night at the dance being given by the Mississippi State Society at the Wardman Park.

Mrs. Ellen S. Woodward, assistant administrator of the WPA, is president of the society and George W. Neville was chairman of last night's party, assisted by Mrs. George S. Holmes and Lieut Col. William R. Woodward.

• • • •

AMONG the guests at the dinner given last night by the education department of the A. A. U. W. for A. D. Henderson, president of Antioch College, were Mrs. A. L. Bauer and her sister, Mrs. Clyde W. Dawson, who have a deep rooted attachment for the institution. Their parents, Mr. and Mrs. M. H. Doolittle, were both students there, and their father for a short time was also a member of the faculty.

MEN'S PORTRAITS
Moderately Priced
Quality Assured
UNDERWOOD & UNDERWOOD
1330 Connecticut Avenue
District 4488

Martin's
Fine China, Rich Crystal, Silver, Art Objects and Lamps
1223 Connecticut Avenue
Between M & N Streets

Lansburgh's
SEVENTH, EIGHTH and E STREETS
Important Announcement!
Hear Dr. Margaret Richardson
Lecture on Health and Reducing

3 Lectures Daily:
10:30 A.M. 2:30 P.M.
Special Lecture for Gov't Employes at 4:45 P. M.
Lansburgh's—Corset Section Third Floor

STURDIFOLD VENETIAN BLINDS
PHONE NO. 6600
A newness, beauty and style superior. Let us estimate on your windows without obligation.
WASHINGTON SHADE AND AWNING CO.
2021 17th St. Phone No. 6600

Antique Jewelry, Silver, Sheffield, Furniture, Mirrors, Brasses, Art Objects and Wedding Gifts.
ARNOLD GALLERIES
1306 G St. N.W.

Steinway Grand—$885
New Model, 5' 1" long. Supremely Beautiful tone. Come and play it.
Droop's, 1300 G

BOOKS CLOSED! All charge purchases made the balance of the month payable in May!

CHEVIES For Spring in
PATENTS
CALFSKINS
GABARDINES
• Black • Navy • Coppertones
$5
All the peep-toes of Spring! The open-work lattice fronts. Plenty of closed toes for the conservative. In sleek patent, soft as butter calfskin (so comfortable as well as smart), chic gabardines to match suit or bag.
Lansburgh's . . . Footwear . . . Second Floor
Calfskin lattice front step-in pump. 5.00.
Cross strap black patent sandal. Medium heel. 5.00
Lansburgh's
SEVENTH, EIGHTH and E STREETS

EVERY DAY
Adds to our list many new friends interested in the very best in furniture. Have you our catalogue? We would like to mail you a copy.
Authentic Colonial Reproductions
BIGGS ANTIQUE CO., Inc.
1217 Conn. Ave. DI. 0429

THE PERFECT "CLOTHES LINE"
CLEVELAND 7800
FOR HEALTH'S SAKE SEND IT ALL TO TOLMAN
ZORIC
TOLMAN Laundry
ZORIC DRY CLEANING • 5248 WISCONSIN AVE.

Jean Matou
CONNECTICUT AVENUE AT M
"La Maison De Trousseau"

Forrest Oakley
SPORTSWEAR
1313 Connecticut Ave.

DAFFODILS
bob their heads in a welcome greeting here where you always find delicious Southern cuisine.
Over Memorial Bridge to Arlington Cemetery wall, turn left 1½ miles.
The Little TeaHouse Arlington, Va.
Phone Jackson 1858
Open Every Day Noon to 8:30

Announcing . .
The Reopening of
Clara May Downey's OLNEY INN
OLNEY, MD.
20 Miles North of Washington on Georgia Ave. Extended
FOR THE 1938 SEASON ON SUNDAY APRIL 3rd
OWNED AND MANAGED BY CLARA MAY DOWNEY

Easter Special
½ Price This Week!
Let Us Take Your Photograph
OUR SPLENDID $3 SAVOY PORTRAIT
$1.50
Photo Studio
Kann's
Downstairs Book Shop

Smithsonian Rebuilds Monster; 'Gallacking' Time Arrives

The Post is the only daily morning paper in W ashington with A. P. WIREPHOTO Service.

Associated Press WIREPHOTO.

Bride of Young Hearst

Hope Chandler, "New York's most beautiful showgirl," is en route to Europe with her husband, David Hearst, son of William Randolph Hearst, after their marriage in New York. She is shown in one of her night club costumes.

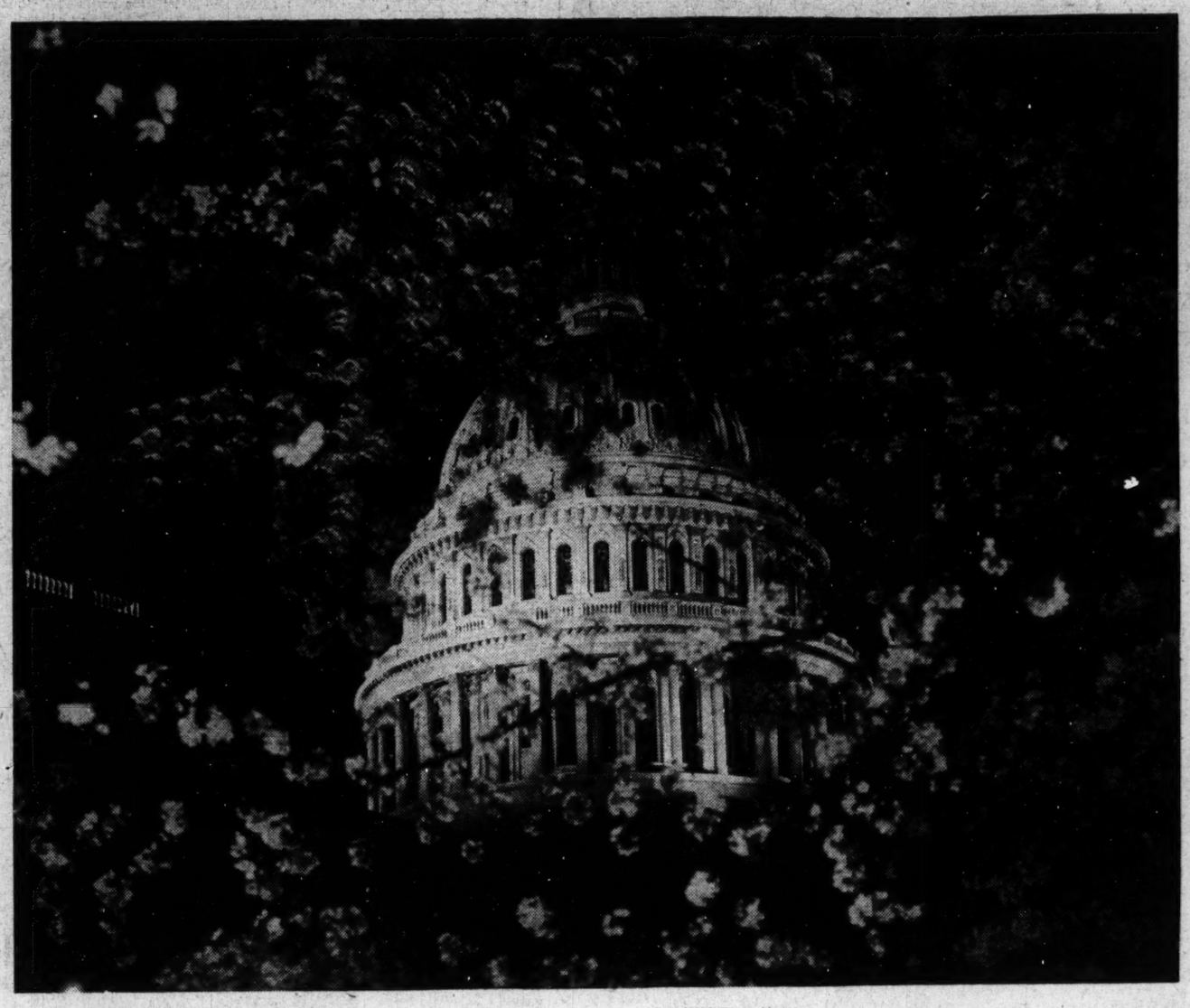

Associated Press Photo.

Midnight Beauty

The illuminated dome of the Capitol takes on new beauty when viewed through branches of the famed Japanese cherry trees, now in full bloom.

Associated Press WIREPHOTO.

Sues for $50,000

Nancy Dixon, 20, St. Louis stenographer, is suing Peter Baumann, former night club caterer, for $50,000 for breach of promise. Martha Raye's father in a similar suit against Baumann asks $150,000.

Post Staff Photos.

Spring Gardeners Busy at Friendship House

These young gardeners at Friendship House, 619 D street southeast, were stirred by warm spring days to prepare flower and rock gardens (upper). Mary Dolores Bowling (right) just can't wait until the blooms appear.

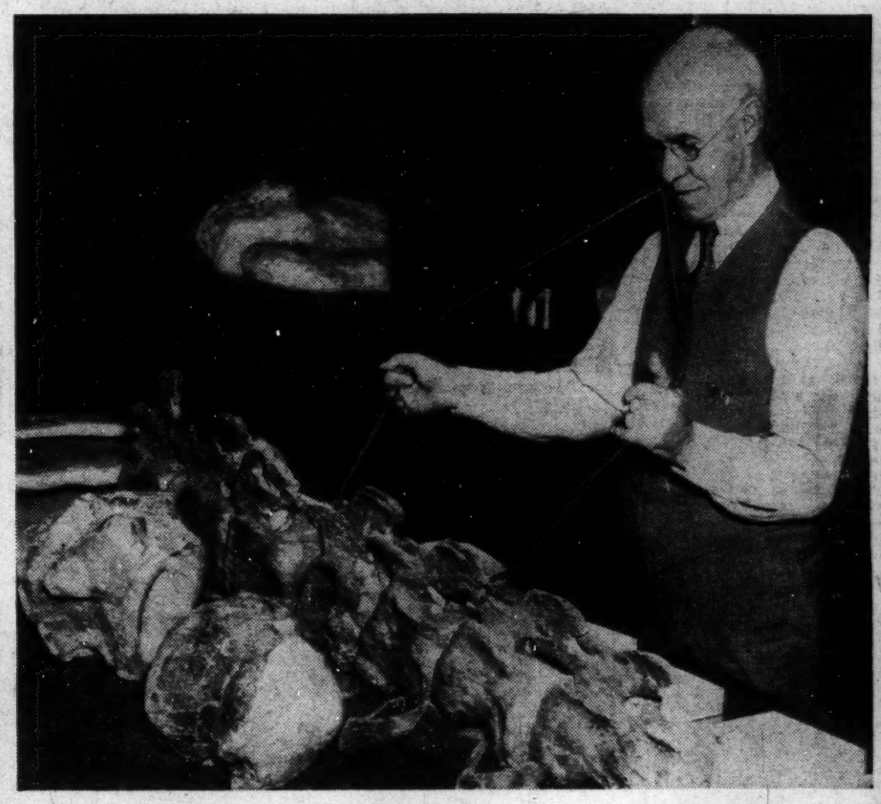

Harris & Ewing.

Smithsonian Rebuilds Gigantic Reptile

Dr. Charles Gilmore carefully fits together with the aid of calipers the 32-foot tail of a sauropod skeleton found in Utah. The beast, a species of dionsaur, roamed the West between 80,000,000 and 150,000,000 years ago.

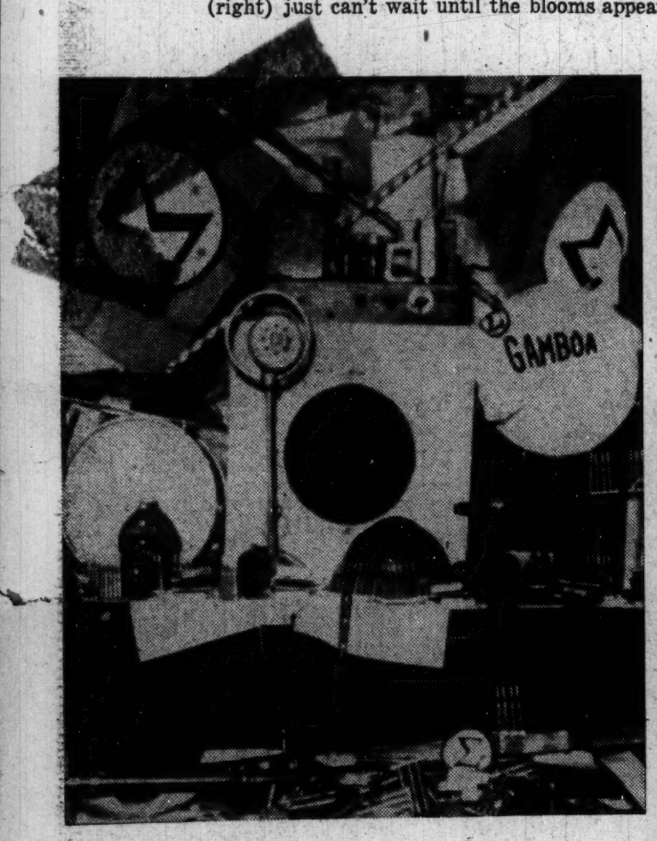

Wide World Photo.

Brazil Seizes Fascist Arms

These arms, ammunition and insignia were seized when police raided Rio de Janeiro headquarters of the Integralista (Fascist) Party after discovery of an alleged nation-wide plot to assassinate President Vargas and other leaders.

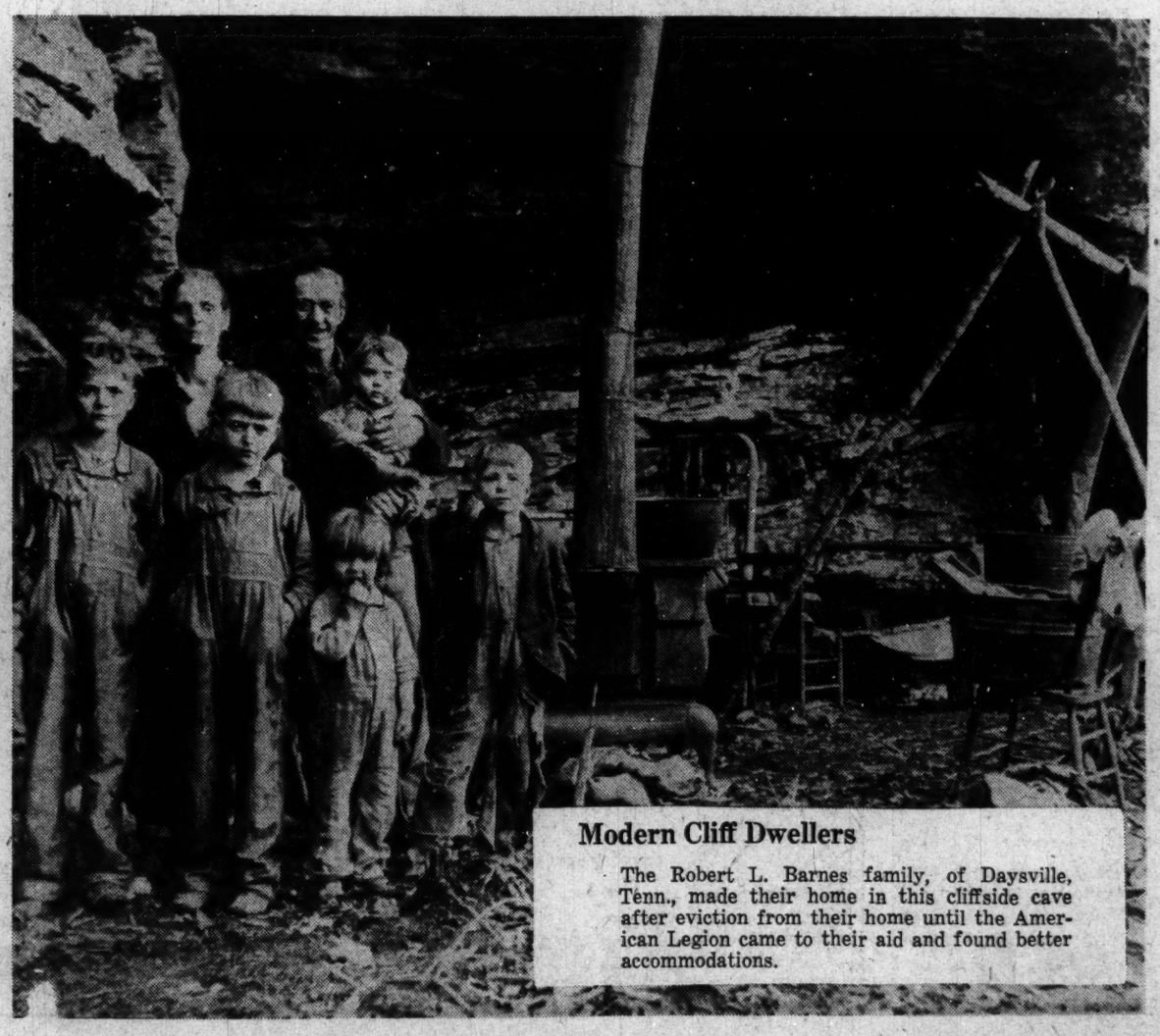

Modern Cliff Dwellers

The Robert L. Barnes family, of Daysville, Tenn., made their home in this cliffside cave after eviction from their home until the American Legion came to their aid and found better accommodations.

Associated Press Photo.

A Typical "Gallacker"

"Gallacking"—the gathering of galax leaves, laurel tips and other greenery for florists—is under way in the Blue Ridge again. This is one of thousands of mountaineers who follow the highlands' oldest part-time job.

Sports Comics | SECTION III

The Washington Post

SECTION III | Finance Classified

****X WASHINGTON: FRIDAY, MARCH 25, 1938 23

Nationals Rout Millers, 8 to 1; Wasdell Is Hero

★ ★ ★ ★ ★ ★ ★ ★ ★ ★

Helen Dettweiler Enters Finals; Patty Berg Wins

This Morning

'Stress Defense' Says Clark Griffith.

By Shirley Povich.

Orlando, Fla.

For an instant spikes flashed in the sunlight, a body was hurtling toward third base and in a cloud of dust Mel Almada hooked the tip of his toe around the bag. He was safe and it was a stolen base—a steal of third.

POVICH.

"Now there," said Mr. Clark Griffith, 68-year-old proprietor of the Washington team, "is the way to play baseball. It's my way of playing baseball," added Mr. Griffith most immodestly. "A good, smart team can beat these big guys who are winning pennants. I always said that they could."

It had been a smart play by Mel Almada. The fleet Mexican had inched up to a spot where he had a huge lead off second against a pitcher who wasn't paying strict attention. And his dash had caught Catcher Rudy York, of the Tigers, almost completely unawares. Startled, York did not get his throw away quickly, and the play wasn't even close.

"That's the way you've got to beat these teams that have all the slugging power," spoke Griffith. "When they go out there for all that slugging, they're sacrificing something usually. Look at York, a great hitter. Can't keep him off anybody's ball club. But he isn't a finished catcher yet, not by a long shot.

* * * *

"That's what I mean. You can even things up if you play a smart game. York may be a great catcher some day, but he's no star catcher right now. He cocks his arm before throwing to a base. A catcher can't do that against smart base runners. They'd steal his eyeteeth. And that's what they ought to do. This league has gone hit-crazy. Every team is going in for sluggers, and sacrificing defense. It won't work out."

All of which sounds plausible enough until it is recalled that last week Mr. Griffith traded away perhaps the best fielding first baseman in the league for a slugging first sacker who has never been any great shucks as a fielder. How about that, Mr. Griffith?

"Oh, now, wait a minute. That's different. We needed hitting, right-handed hitting, and we needed it bad. We could afford to sacrifice a little defense. Sometimes you've got to. But a star fielding first baseman isn't so important as a good fielding catcher. No team can win a pennant without a good catcher. Most of 'em have great catchers.

* * * *

"Look at the Detroit Tigers. Didn't win a pennant for 25 years—from 1909 to 1934. Why? Because they didn't have good catching. They had great outfielders—the hardest hitters in the league, pretty fair pitching, not such good infields, but no catchers of any account. They didn't have a chance until they landed Cochrane in 1934, and then they won a pennant the first year they got a good catcher.

'No, sir; that's where you have to be particular—in your catching. You can sacrifice some defense somewhere else, perhaps, but not behind the bat. It's the toughest job on the club anyway—catching. There aren't enough good catchers to go around. Never give up a good catcher in any trade."

Then how about that little deal in 1934, when the Nats shipped Luke Sewell to the White Sox and left themselves with only Cliff Bolton to do the club's catching, a state of affairs from which the Nats suffered for years.

* * * *

"That deal," said Mr. Griffith, "I don't mind telling you, was the worst deal I ever made in my life. I must have gone hit-crazy myself. I thought Cliff Bolton would outhit Sewell and I wanted him in there. The only trouble was that Bolton couldn't catch, and I guess I forgot about that, or was looking for miracles."

It is no secret about the league despite his years of stardom that Lou Gehrig is something else than a great first baseman in the field, or even a particularly good one. Yet in view of his slugging he is accepted as a star and his fielding shortcomings generously overlooked by the fans. Gehrig is the No. 1 product of the slugging era of baseball.

"Why, I'll never forget one day in Birmingham when the Yankees came in to play us," said Coach Clyde Milan of the Nats. "I had a young first baseman who was developing fast and when Gehrig walked on the field, the kid was all admiration for him. Finally, he got up nerve enough to walk over to Gehrig and talk to him.

* * * *

"He knew Gehrig was a big star and took it for granted that he was a great first baseman. Anyway, he said 'Mr. Gehrig, I'm a first baseman with the Birmingham club, and I wonder if you'll tell me how you make the play where you cut off the throw from right field and the runner rounding third looks like he's going to break for home.'

"Gehrig gave the kid a sharp look," continued Milan, "and pointed to home plate. 'That's where you make that play, up there at the dish with your bat,' said Gehrig. 'If you get your hits up there, you won't have to worry about making that play.' You know," said Milan, "that Gehrig didn't know how to make the play himself, I'll bet. But he gave a pretty good answer."

District Star Meets Bauer At Augusta

Washington Girl Scores 4 and 3 Victory Over Boston Golfer.

By the Associated Press.

Augusta, Ga., March 24.—Helen Dettweiler, of Washington, D. C., will meet Jean Bauer, of Providence, R. I., in the 18-hole final round of the Augusta Women's Open Golf Tournament tomorrow afternoon.

In today's semi-final play Miss Dettweiler eliminated Mrs. Warren W. Beard of Boston, the medalist, 4 to 3, while Miss Bauer advanced with a hard-earned victory over Dorothy Kirby of Atlanta, 1 up, 20 holes.

Miss Kirby, Southern Woman's champion, went to the sidelines after staging a belated comeback to square the match on the eighteenth green.

Helen Outdrives Rival.

Miss Dettweiler, Maryland State champion and champion of the District of Columbia, was straight down the fairway to overwhelm Mrs. Beard. She consistently outdrove her rival.

Miss Dettweiler, competing in her second Augusta tournament of the year, made the turn 2 up on Mrs. Beard and then duplicated the feat on the second nine to close out the match on the fifteenth, which they halved.

Far out in front of her foe off the tees, the blonde Washington champion won the first hole, had the count squared a moment later as Mrs. Beard got a birdie on the third and then went 1-up by taking the fourth. Miss Dettweiler continued her streak and won the sixth.

A par four on the long tenth increased Miss Dettweiler's margin to three, after which the two shotmakers proceeded to halve the next three. The fourteenth told a different story, however, Miss Dettweiler getting down in four to turn the trick. Mrs. Beard extended congratulations as they halved the fifteenth.

Given Even Chance.

Although unable to match Miss Bauer in the matter of experience, Miss Dettweiler appears to have a fine chance of winning. So much so, in fact, that clubhouse chatter tonight had her an even choice against the cherry-cheeked Providence veteran.

Following tomorrow's match, and win or lose, Miss Dettweiler is expected to enter the mixed foursomes event Saturday. It is an annual post-tournament feature.

Miss Dettweiler said tonight she was undecided whether she would participate in the annual North and South woman's tournament next week at Pinehurst.

Ten Tournaments Listed by P. G. A.; Greensboro Next

Pinehurst, N. C., March 24 (AP).—Fred Corcoran, P. G. A. Tournament Bureau manager, announced here today the following tournament dates:

March 26-28, Greensboro, N. C.; purse, $5,000.

April 1-3, Masters, Augusta, Ga.; $5,000.

May 12-14, Metropolitan Open, Long Island district.

May 26-29, Inverness, Toledo, Ohio; $5,000.

June 3-5, Kansas City Open, Hillcrest course; $5,000.

June 9-11, United States Open, Denver, Colo.

June 16-18, Western Open, St. Louis, Mo.

July 10-16, P. G. A. Championship, Shawnee, Pa.

July 22-24, Chicago Open, Olympia Fields; $5,000.

July 28-31, St. Paul Open; $7,500.

'Cozy' Joe Dolan Dies; Was Phillie Infielder

Omaha, March 24 (AP).—"Cozy" Joe Dolan, 65, one-time infielder for the Philadelphia National baseball team, died at a hospital here today after a long illness. He was a native of Baltimore. He was a Burlington Railroad flagman here for 30 years after he retired from baseball.

St. John's Five Wins Opener At Chicago

Washingtonians Defeat Wyoming Quint, 41 to 37.

By the Associated Press.

Chicago, March 24.—St. John's College High, of Washington, D. C., launched the second day's session of the fifteenth National Catholic High School Basketball Tournament at the Loyola University gymnasium today with a 41-to-37 triumph over St. Stephen's Mission, of St. Stephens, Wyo.

A 5-foot 2-inch youngster named Yellow Otter kept the Westerners in a contending position until the last minute, when Center Jimmy Giebel broke a 37-to-37 tie with two field goals.

The Washingtonians had a bit of trouble at the start, but soon found the range and held a 6-to-5 advantage at the close of the first quarter.

The Wyoming lads got going in the second quarter and rang up 10 points to lead at the half, 15 to 14. This period saw some fast and furious action, as the lads battled for every point.

A Swift Attack.

A swift attack in the third period netted the District of Columbia Sharpshooters 10 points and a 24-all tie at the end of the third period.

Joe Gallagher scored 13 points to top the Washington scorers. Jimmy Giebel was next with 12 points. Johnny Swagart contributed 10 to aid the Washington cause.

St. John's will encounter Fenwick High, defending champion from Oak Hill Park, tomorrow at 1 o'clock.

LaSalle High, of Cumberland, Md., paced by Jimmy Stakem's 18 points, defeated St. Augustine, of Austin, Minn., 37 to 26, after running up a 19-to-8 first half advantage.

Catholic High, of Baton Rouge, La., a tournament entry for the sixth successive year, staved off a belated push by St. Mary, of Menasha, Wis., to gain the second round, 28 to 25. Jack Davis' fifth basket broke a 25-to-25 tie in the last minute.

St. Xavier, of Louisville, Ky., whose only defeat in 30 starts this season came in State tournament play, staged a rousing rally to defeat Central Catholic, of Fort Wayne, Ind., 37 to 34. St. Xavier trailed at one time in the third quarter, 28 to 12. Bernie Crimmins' seven field goals featured the rally.

Fenwick Wins.

Fenwick High, of Oak Park, Ill., defending champion, continued in the title running tonight by virtue of a last-minute finish that whipped St. Thomas Military Academy, of St. Paul, Minn., 31 to 28.

The field of 32 entries was reduced to 29 with tonight's games. Twenty-two will see action tomorrow.

Leo, Chicago's city champion, began its bid for national honors by disposing of a stubborn Canisius team, of Buffalo, N. Y., 39 to 33. Previously, the warriors of the St. Francis mission had demonstrated their possibilities in subduing Holy Family, of Bayonne, N. J., 38 to 22.

St. Ignatius, another Chicago team, drew a scare from Calvert Hall, of Baltimore, Md., before winning, 29 to 24. Reitz Memorial, of Evansville, Ind., encountered even greater anxiety before gaining its 35-to-33 verdict over Central Catholic, of Wheeling, W. Va.

Immaculate Conception, of Trenton, N. J., accounted for the most decisive victory of the day in thumping Pio Nono Academy, of St. Francis, Wis., 42 to 23.

The summary.

St. John's.	G	FG	P	St. Stephen's.	G	FG	P
Battiste, f.	0	0	0	Y. Otter, f.	4	3	11
Mulvihill, f.	3	0	6	Wanstall, f.	1	0	2
Burch, f.	0	0	0	White Mull, f.	2	0	4
Giebel, c.	6	0	12	White Man, c.	3	2	8
Swagart, g.	5	0	10	W. Ante'pe, g.	3	0	6
Gallagher, g.	6	1	13	Fast Horse, g.	3	0	6
Totals	20	1	41	Totals	16	5	37

Referee—Kearns. Umpire—Clarno.

Results.

St. John's (D. C.), 41; St. Stephen's, 37.
Catholic H. (La.), 28; St. Mary's (Wis.), 25.
LaSalle (Cum.), 37; St. Aug. (Minn.), 26.
Marquette (Mil.), 34; St. Bede (Ill.), 28.
St. Xavier (Louis.), 37; Central (Ft. W.), 34.
Fenwick (Ill.), 31; St. Thomas M. A., 28.
St. Francis (Miss.), 38; Holy Family, 22.
Leo (Chicago), 39; Canisius (Buffalo), 33.
Reitz (Evansville), 35; Central (Wheeling), 33.
St. Ignatius (Chicago), 29; Calvert Hall (Baltimore), 24.
Immaculate Conception (N. J.), 42; St. Francis (Wis.), 33.

Minneapolis Star Scores 224 to Win

Mrs. Page Is Second at Southern Pines With a 241.

By the Associated Press.

Southern Pines, N. C., March 24. Patty Berg, young Minneapolis star, won the tenth annual Mid-South golf tourney here today with a score of 224 for the 54-hole event, 17 strokes better than her nearest competitor.

Second place was taken by Mrs. Estelle Lawson Page, of Chapel Hill, the 1937 winner and now national champion, who turned in a sparkling 73 for a total of 241, to nose out Jane Cothran, of West Palm Beach, Fla., and Greenville, S. C., by one stroke.

Both Mrs. Page and Miss Berg played brilliant golf in the final round over the 6,300-yard Pine Needles course. The Minneapolis redhead, already winner of several Florida tournaments, equaled Mrs. Page's 73 for the last 18 holes.

Other leading scorers were Deborah Verry, of Worcester, Mass., the 1936 champion, who shot an 87 today for a 256 total, and Virginia Guilfoil, of Syacuse, N. Y., whose 88 this morning gave her 258.

Final scores:

Patty Berg, Minneapolis	151	73	—224
J. Cothran, West Palm Beach	159	83	—242
R. Seltzer, Wynnewood, Pa.	173	87	—260
Betty Abernethy, Pittsburgh	169	92	—261
Helen Waring, Pinehurst	175	87	—262
Mrs. Leo Walper, Washington	176	87	—263
E. Barron, Southern Pines	190	82	—272
Mrs. Julian Bishop, New York	214	97	—311
Elmer Harrington, Bethlehem	222	100	—322
Laura Kelsey, Montclair	221	109	—330
E. Lawson Page, Chapel Hill	168	73	—241
Deborah Verry, Worcester	169	87	—256
Virginia Guilfoil, Syracuse	170	88	—258
Louise Fordyce, Youngstown	175	91	—266
S. F. Wadsworth, Pittsburgh	181	86	—267
L. Rush Meador, Aberdeen	189	91	—280
Halbert J. Blue, Pittsburgh	191	95	—286
Walter Curley, Philadelphia	205	97	—302
W. H. Viebahn, New York	205	109	—314
J. K. Weeks, New York	210	108	—318
J. J. Lawler, New Rochelle	174	88	—262
W. G. Hamilton, Philadelphia	174	89	—263
Allene Hoover, Tomasville	171	94	—265
A. F. Duckett, Durham	180	85	—265
E. Bord Morrow, Baltimore	178	98	—267
F. A. Dowling, Pinehurst	184	91	—275
T. E. Wiederseim, Merion	185	92	—277
Leonard Cushing, New York	191	89	—280
Mrs. J. Wood, Pinehurst	180	103	—283
G. M. Adams, Philadelphia	196	97	—293
H. F. Seawell, Jr., Carthage	201	97	—298
R. Norton, Philadelphia	204	97	—301
Mrs. J. K. Love, New York	196	97	—293
Grace Balch, Hartford	202	101	—303
Mrs. W. Miller, Greenwich	204	100	—304
W. B. McCullough, Jr., Phila.	206	102	—308

Mike Inspects Detroit Site

Detroit, March 24 (AP).—Mike Jacobs, New York promoter of the Joe Louis-Max Schmeling heavyweight title fight, inspected the facilities of Briggs Stadium here today in company with Frank MacDonell, Michigan boxing commissioner. Later MacDonell said:

"Detroit is a cinch to get the fight."

Jacobs said the site of the bout would not be decided until the second week in April. He said he would fly to Chicago late today.

A suggestion of a "test fight" here for Louis late in April came from Jacobs. Pointing out Louis will fight Harry Thomas in Chicago April 1, he said, "what would be wrong with moving Louis into Detroit the latter part of April for a fight? It would be interesting to see how Louis draws here. I'd know better where I stand."

Nine-Game Grid Card for Virginia

Charlottesville, Va., March 24 (AP). Norton Pritchett, athletic director, announces today a nine-game 1938 football schedule for the University of Virginia, opening with Virginia Military Institute here September 24 in a game marking the fiftieth anniversary of Virginia's intercollegiate competition.

The schedule: September 24, V. M. I.; October 1, Washington and Lee; 8, Navy at Annapolis; 15, Virginia Tech at Blacksburg; 22, Maryland at College Park; 29, William and Mary; November 5, Columbia at New York; 12, Harvard at Cambridge; 24, North Carolina.

Wirephoto: Zeke Bonura Greeted by Bucky Harris

Copyright by the Associated Press.

The former Chicago White Sox star appeared in the Nats' camp yesterday in full uniform and raring to go. Manager Harris, left, was on hand to initiate the hard-hitting first baseman into the "Mysteries of Orlando."

Platak Wins In Handball

Champion Defeats Gordon in Title Play.

Memphis, Tenn., March 24 (AP).—Joe Platak, of Chicago, defeated Joe Gordon, of Los Angeles, Pacific Coast champion, today to enter the semifinals of the National A. A. U. Handball Tournament. The scores were 18—21, 21—13, and 21—10.

The opening game, in which Platak took the low end of the 18—21 score, was the first he had dropped in A. A. U. competition since 1935.

Gordon time and again cracked through the national champion's defense with whistling kills and sensational placements, but his attack was checked abruptly after he led Platak, 10 to 8 in the second game.

Platak coasted through the remaining minutes of the match.

Sam Atcheson, Memphis, former National A. A. U. champion, defeated William McCarthy, Chicago, former Notre Dame basketball star, 21—19, 21—2, to advance to the semifinals.

Fred Miller and Clary Ehlers, Milwaukee doubles team, defeated Joe Goldsmith and Bart Hackney, Los Angeles, to go into the semi-final round of the doubles' play. The scores were 21—16, 21—14.

Fred Coyle and Ed Linz, New York City, doubles' champion of the Empire State, won a 21—16, 21—14 quarter-finals' victory over Bill McGuire and Roy Leu, of Los Angeles. McGuire was knocked out in the opening minutes of the second game, when he lunged itno a side wall. He resumed play after the treatment.

Costello Post Team Will Practice Daily

The Costello Post, American Legion nine, is working out daily on the Rosedale Playground Field, Seventeenth and G streets northeast. Saturday drills start at 1 o'clock and Sunday's at 2 o'clock. On other days the boys begin at 5 o'clock. Candidates, who have not reached their seventeenth birthday before March 31 are urged to report.

Jockey Vedder Groom.

New Orleans, March 24 (AP).—Jockey R. L. Vedder, one of America's three leading jockeys, was in double harness today.

He booted in four straight winners at the Fair Grounds yesterday, bringing his winning total for the year to 53, and then announced he had been married a week to 15-year-old Evelyn Joy Dunn, of Cleveland, Ohio.

Scalzi Given Post.

New York, March 24 (AP).—John A. Scalzi, of Stamford, Conn., former Georgetown University football star, today was added to Manhattan College's football coaching staff. He will assist Head Coach Herb Kopf with the backfield squad.

—Baseball—

Camp News

Yanks Beat Newark Farmhands, 9 to 2.

By the Associated Press.

St. Petersburg, Fla., March 24.—The New York Yankees walloped their Newark International League Farmhands, 9 to 2, today with a ten-hit attack and aided by tight pitching on the part of Spud Chandler and Joe Beggs.

Chandler and Beggs, who graduated from the Newark outfit after last season, held the Bears to seven hits, Chandler giving up only two in the five innings he worked.

Myril Hoag, with a pair of doubles and a single and Lou Gehrig and Bill Knickerbocker with two hits apiece set the pace for the Yanks' offense.

	R.	H.	E.
Newark (I.L.) ..... 000 001 001—	2	7	1
New York (A.) ..... 100 201 32x—	9	10	1

Gay, Stringevich (5) and McCullough; Chandler, Beggs (6) and Glenn.

* * * *

GIANTS BEAT PELS.

Baton Rouge, La., March 24 (AP).—The New York Giants came from behind with a three-run splurge in the ninth inning today to break up a pitchers' duel and nose out the New Orleans Pelicans, 5 to 4, in an exhibition game.

A Pelican error and Rookie Ed (Big Bear) Remorenko's single enabled the Giants to push over the tying and winning runs. Leon Pettit, Pelican starter, blanked the Giants and pitched hitless ball the first three innings. Don Brennan did the same the last three frames for the Giants.

Jack Schroeder, Tom Yarewick and Brennan limited the Pels to three hits altogether.

New Orleans (S.A.) 002 200 000—4 7 1
New York (N.L.) .. 000 200 003—5 7 1
Pettit, Dobson (4) and George; Schroeder, Yarewick (4), Brennan (7) and Mancuso, Sheehan (8).

* * * *

DODGER HOMER WINS.

Lakeland, Fla., March 24 (U.P.).—A tenth-inning home run by Cookie

Continued on Page 25.

Pin League Holds Fete

Head of Acacia Gives Bowling Awards.

President William Montgomery, of Acacia Mutual Life Insurance Co., will present awards to the winning teams of the insurance company bowling league at a victory banquet tonight in the Continental Room of the Wardman Park Hotel. The banquet will start at 7:30 and the dance will follow at 10 o'clock.

All of the company who are sponsors of the various teams and after whom the teams are named, will be present. They are Howard W. Kacy, vice president and general counsel; Lloyd K. Crippen, vice president and actuary; Samuel E. Mooers, secretary; Donald F. Roberts, treasurer; Ralph E. Heitmuller, general comptroller; Dr. John B. Nichols, medical director; F. G. Halliday, assistant actuary; Otto Hammerlund, chief agency accountant; Dr. J. R. B. Hutchinson, assistant medical director, and Edward Duhey, assistant treasurer.

Chairman of the arrangements committee is E. T. Rice, and his asistants are Miss Margaret Nussear, Mrs. Myrtle S. Garner, Mr. W. C. Freeman and Mrs. L. S. Lewis.

Seabiscuit Arrives For Mexican Race

Agua Caliente, Mex., March 24 (AP).—Charles S. Howard's Seabiscuit arrived today for the $12,500 Agua Caliente Handicap Sunday.

The Biscuit will be worked six furlongs Friday. Jockey Noel Richardson has been assigned the mount.

Seabiscuit has been given top weight of 130 pounds. Other weights are Amor Brujo, 108; Gray Jack, 103; Warfellow, 102; Marynell, 100; San Luis Rey, 99; Little Nymph, 98; Sir Ridgway, 97, and Top Radio, 95.

First-Sacker Gets Homer, 2 Other Hits

Simmons, Chase, Hogsett Also Star; Losing Streak Ends.

By Shirley Povich.
A Staff Correspondent.

Daytona Beach, Fla., March 24.—The Nats found somebody they could lick and they poured it on thickly to terminate a three-game losing streak that was beginning to irritate the Washington folks.

Their victory today wasn't much to brag about inasmuch as they had dropped into cheaper company and were playing the Minneapolis Millers of the American Association, but it was at least a winning performance. And the Nats did a thorough job of it. The final score was 8-1.

But let me tell you about little Jimmy Wasdell, before we plunge into the marginal notes. You should have seen him today. The little man who is doomed to the Nats bench because big Zeke Bonura also happens to be a first baseman, was rapping for attention today.

I'll say he was rapping. He rapped a screaming line drive to center for two bases in the very first inning, and then he rapped a smoking hot single to center in the eighth, and then he rapped a really vicious clout over the center fielder's head for a home run in the ninth.

Deserves the Credit.

But that home run really deserves a paragraph all by itself. Where little Jimmy generated all the power he imparted to that swat, is slightly mystifying, but there it was—the longest clout to be seen in any of the Nats' six games this spring—a ball that took off like a rocket and soared up and onward like a well-tagged brassie shot.

Little Jimmy had a pretty good day. With those three hits of his, he drove in half of the Nats' eight runs. And he speared a line drive to his right that was a larcenous gesture and he was errorless all afternoon, accepting 14 chances.

There were a couple of other fellows in the Nats' lineup, though, who also merit mention. Aloysius Harry Simmons and Elon Hogsett, like Wasdell, were no drawbacks to the Washingtonians today.

Simmons, who has been hitting a cool .600 in the Nats' training games was hot again today. He thumped a sizzling single to center in the first inning and in the eighth he belted a pitch into right center for three bases, ground rules cheating him of a home run.

Elon Hogsett pitched the first four innings for the Nats and the venerable sidewinder surrendered only three hits to the Millers. One of those was a bunt and another was a scratchy affair. Hogsett was breaking off a beauteous curve and experiencing no trouble at all.

Chase Pitches Well.

Ken Chase pitched the last five innings and had a shut-out in his possession until two were out in the ninth. But he walked a pair of hitters after pitching a single to Spence, and then he pitched a single to Chapman and gave up a run to Minneapolis. Chase, despite his success in blanking the Millers for four innings, was being hit hard. A blister on the index finger of his throwing hand was bothering him no end, however.

All told, the Minneapolis lads collected six hits compared to the 13 the Nats accumulated against Guy Fletcher, Jake Baker and Reggie Grabowski.

The game was won in the first inning when the Nats pumped five runs across the plate against the left-handed Fletcher, a rookie. Six hits marked the uprising with Bluege, Simmons, Case and Early contributing singles, Almada drawing a walk, and Travis and Wasdell banging out doubles. Thereafter, until the seventh, the Nats were held in subjection by Baker, but Simmons led off the seventh with his triple and Wasdell promptly scored him with a single. Wasdell was next heard from in the ninth after Grabowski walked Travis. He announced his presence with that scrumptious home run I was telling you about.

Jake Early, who has supplanted Mickey Livingston as Bucky Harris' favorite among the Nats' young catchers, was behind the plate

Continued on Page 25.

The Box Score

WASHINGTON.	AB	R	H	O	A	E
Almada, cf	4	1	0	1	0	0
Bluege, 3b	4	1	2	2	3	0
Myer, 2b	3	0	1	1	3	0
Simmons, lf	4	2	2	1	0	0
Case, rf	5	1	1	2	0	1
Travis, ss	4	2	1	2	3	1
Wasdell, 1b	4	1	3	14	0	0
Early, c	5	0	3	4	1	0
Hogsett, p	2	0	0	0	1	0
Chase, p	3	0	0	0	0	0
Mihalic, 2b	0	0	0	0	3	0
Wright, lf	1	0	0	0	0	0
Totals	39	8	13	27	14	2

MINNEAPOLIS.	AB	R	H	O	A	E
Cohen, 2b	4	0	0	3	6	0
Spence, cf	4	1	3	1	0	0
Pfleger, ss	4	0	0	1	4	0
D. Taylor, lf	3	0	0	0	0	0
Williams, rf	3	0	0	2	0	0
Chapman, 3b	4	0	2	0	1	0
H. Taylor, 1b	4	0	1	15	1	0
Denning, c	3	0	0	3	0	0
Fletcher, p	0	0	0	1	1	0
Baker, p	1	0	0	0	4	0
Grabowski, p	1	0	0	1	0	0
*Dowling	1	0	0	0	0	0
Totals	32	1	6	27	17	0

*Batted for Baker in fifth.

WASHINGTON	500 000 102—	8
Minneapolis	000 000 001—	1

Runs batted in—Wasdell (4), Travis (3), Case, Simmons, Chapman. Two-base hits—Travis, Wasdell. Three-base hit—Simmons. Home run—Wasdell. Stolen base—Wasdell. Double play—Bluege to Myer to Wasdell. Left on bases—Washington, 10; Minneapolis, 6. First base on balls—Off Grabowski, 3; off Chase, 2; off Baker, 2; off Fletcher, 1. Struck out—By Baker, 1; by Grabowski, 1; by Hogsett, 1; by Chase, 1. Hits—Off Fletcher, 6 and 5 runs in 1 inning; off Hogsett, 3 and 0 runs in 4 innings; off Baker, 2 and 0 runs in 4 innings; off Chase, 3 and 1 run in 5 innings; off Grabowski, 4 and 3 runs in 4 innings. Passed ball—Early. Winning pitcher—Hogsett. Losing pitcher—Fletcher. Umpires—Conlon (A. A.) and Quinn (A. L.). Time of game—One hour 55 minutes.

Johnny Schibelli, Joey Archibald's Opponent, Works Tomorrow in Public at Huron Gym

By Lewis F. Atchison.

Johnny Schibelli, French-Italian fisticuffer who meets Joey Archibald Monday night at the Arena, will be unveiled for the first time, locally, tomorrow afternoon at 2 p. m. at the Huron gym. At that time the fans, Boxing Commission or anybody else curious to know whether he can whip Archibald is invited to have a free look—and draw his own conclusions.

Along Rue de la Cauliflower the boys harbor a deep-seated suspicion that maybe the matchmaker did Archibald no favors when he signed him to box Schibelli, for the latter has a sizeable reputation as a "spoiler." You need more than a reputation to stop Archibald, but the popular Providence pugilist looked none too good against Johnny Mirabelli in the early rounds of their fight, going down twice for no-counts. Schibelli, observers point out, is not stiff-legged, as was Mirabelli, punches a little harder and keeps well covered at all times.

Unless you want to discard his last 20 fights, it is safe to predict Schibelli will not fade after four rounds—fast as they might be. Only condition, judging by past performances, will slow him down, and if he isn't in tiptop shape, it will be noted Saturday at the public workout. He likes to mix it at close quarters, which Archibald doesn't. All in all, he shapes up as a good opponent for Archibald.

Down Cauliflower lane they point to George Abrams' knockout by Jimmy Jones last week as evidence that the matchmaker is doing no favors for anybody, regardless of their box-office appeal. Phil Furr came along fast only to be knocked off; Murray Kanner was near the top, locally, and getting ready for bigger and better purses when Buck Everett knocked him out; Lou Gevinson has met defeat a number of times, and it isn't too far fetched to imagine that Archibald can meet the same fate.

If memory serves correctly, the Providence lad and Matchmaker Goldie Ahearn were feuding not so long ago, patching up their difficulties only recently. On the surface all is calm and serene, but underneath a trace of bad blood is evident still. Archibald's opponents are hand picked, you say? Maybe so, but they were "picking the spots" for Abrams and all the others! It so happens that every now and then you draw the wrong number—and Archibald may have pulled "13" when he got Schibelli.

Owner to Retire Time Supply Soon

San Mateo, Calif., March 24 (AP).—Frank A. Carreaud announced today that Time Supply would be retired immediately from his racing stables to stud in California.

Ghezzi, Nelson and Dudley Tie For Pinehurst Lead With 141

By the Associated Press.

Pinehurst, N. C., March 24.—A mad scramble is promised here tomorrow when 61 of the Nation's crack pros and amateurs reel off the 36-hole final of the North and South Open Golf Tournament.

Tonight nine expert shot-makers were so closely huddled about the top that almost anything can happen when the 62 low scorers tee off tomorrow on Pinehurst's rugged and treacherous No. 2 championship course.

Out in front—each with a 36-hole total of 141—were Vic Ghezzi, of Deal, N. J., who shot a 4-under-par 68 to win yesterday's first round; the veteran Ed Dudley, of Augusta, Ga., and Byron Nelson, the amazing youngster from Reading, Pa. Nelson and Dudley tied for second honors yesterday with 69's.

Ghezzi toured the course in 73, one over par, to give him his halfway mark of 141.

Dudley and Nelson today added 72's to their 69's.

These fellows, though, had plenty of competition. Ed (Dutch) Harrison, of Little Rock, Ark., little known nationally but a star around here, came through with a 69 to bring his half-way total to 142, for a triple tie with Denny Shute, of West Newton, Mass., and Jimmy Hines, the Great Neck, Long Island stylist. Shute went around in 72 while Hines made a 69, three under regulation figures.

Right on their heels came Leonard Dodson, of Springfield, Mo., who was way up there yes-

Continued on Page 25.

Walter Haight

Grand National Today.

Although bones of horses estimated to have lived from 25,000,000 to 45,000,000 years ago have been dug up on the American and European continents, the modern horse is a descendant of those which lived in northern Africa . . . history's first mention of horse racing as a public exhibition is in connection with the 23d Olympiad in 660 B.C. . . . it was said to have been a saddle horse race at 4 miles . . . at the 25th Olympiad, eight years later there were the first harness races, the horses being hitched to chariots . . . racing in England is believed to have originated late in the twelfth century . . . the story goes that a group of hunters raced their mounts in a field after an argument over which was the fastest . . . (racing has caused arguments ever since) . . . after the short race the riders continued to bicker, and finally decided that 4 miles was the proper distance for a contest to involve speed and stamina . . . thus 4 miles became a standard distance . . . by coincidence it was the same route the Greeks had used centuries before . . . probably that is the reason that the Grand National is at about the same distance today.

HAIGHT.

Despite the fact that millions of dollars change hands each year on this race, the purse is less than the Kentucky Derby, Preakness, Belmont, Santa Anita Handicap, Widener and other United States turf events . . . the value to the winner depends on the number of starters and reached its peak in the 1929 race won by Greglach . . . 66 horses began the gruelling battle that year and the winner's share was $64,625 . . . in contrast, Reynoldstown, in winning the 1935 race from 26 other entries, brought a return of $31,536 . . . however, the race generally is very profitable to the winning owner through wagering . . . there never has been in modern history an odds-on favorite in a Grand National . . . Greglach, heretofore mentioned, and Tiperary Tim, winner in 1928, both were 100-to-1 shots on the day of the race, and it is probably that some of their backers, having wagered weeks before the race, received even larger odds.

* * * *

The Grand National really is a "knock 'em down and drag 'em out" affair as far as horse racing goes . . . only once in the last 20 years of the race have more than 30 per cent of the starters completed the course . . . in 1933, 34 started and 19 finished . . . but in 1928, 42 horses paraded to the starting point and only two crossed the finished line . . . a large number of these nonfinishers are finished, too, as far as this life is concerned . . . it is remarkable, however, that despite the thousands of falls since 1839 only one jockey has been killed in the race . . . he was fatally injured in the 1865 renewal . . . one of the 1876 riders, Lord Minto, suffered a broken neck when his mount crashed at the Valentine jump . . . he recovered, however, and later was viceroy of India and governor general of Canada . . . the course is 856 yards more than 4 miles, to be exact, and has 31 jumps, ranging from 4 to 5½ feet in height . . . Becher's Brook is one of the hazzards prominent in all Grand National stories . . . this water jump has proven a hard nut to crack for a century and gets its name from Capt. Becher, said to have helped layout the famous Aintree course . . . Capt. Becher was riding Conrad in the 1839 race and his mount fell, the officer being sent kicking into the brook.

* * *

In the long history of the race, it has been staged at Aintree with the exception of 1916, 1917 and 1918, when it was held at Gatwick . . . all conditions have marked runnings of the event . . . many renewals have been contested through mud and fog, while in 1901 the race was run in a blinding snowstorm . . . only one American-bred horse has won it . . . Rubio turned the trick, but he was owned by an Englishman at the time . . . Billy Barton, the great jumper, which sees a race at Pimlico in his honor each year, ran second in 1928 . . . only four horses in the long history of the Grand National have won carrying the top weight of 175 pounds . . . that's the assignment given Royal Mail, last year's winner . . . which probably accounts for him being shunted out of the poistion as favorite . . . it looks as though Blue Shirt will go to the post the choice, with Royal Mail next in the wagering . . . I understand the weather will be fair and the track fast . . . incidentally, few Grand National favorites have ever been less than 8 to 1 . . . the race was postponed once for several days . . . that was in 1855, when Wanderer won . . . just what caused the delay has been forgotten . . . it's a great race in England and a great holiday . . . on this side of the water, it's simply a means of determining who gets the big dough from the Irish Sweepstakes.

Racing Selections

Oaklawn.
(For fast track.)
1—Dead Ready, Depend, Cee Joe.
2—Miss Wise, Spitten Image, Prince Westend.
3—No selections.
4—Galeco, Courant, Noma F.
5—Gov. Chandler, Glenpool, Busse Trumpet.
6—Seven Star, Wayaloft, Anoelot.
7—Headgear, Foxster, Notation.
8—Durwrack, Free Spirit, Playdema.
Best bet—Seven Star.

Fairgrounds.
(For good track.)
1—Lee Walker, Eternal Wave, Spice Box.
2—Just Ahead, Metaurus, Cruising.
3—Just High, Irish Wake, War Jest.
4—No selections.
5—Arctic Star, Glistening, Photography.
6—Salaam, Saracen, Getalong.
7—Cablegram, On Leave, Impeach.
8—Excitation, High Mongul, Leading Bet.
Best bet—Just High.
—Louisville Times (A).

Bay Meadows.
(For muddy track.)
1—Miss Oksh, Valcola, Baby Curls.
2—Flying Belle, Apollo, Quite True.
3—Polvo's Pride, Donnacona Kid, Little Kiev.
4—Chatin, El Cerrito, Sky Shoot.
5—Berenda, Balkan Land, Emigrante.
6—Fandan, Torwuil, Pitter Pat.
7—T. Loeff entry, Winnspread, Sharp Girl.
8—Kayak, Dr. Spoon, Daily News.
Best bet—Loeff Entry.
—Louisville Times (A).

Gyral, $5.80, Wins In Rain at Tropical; Only 4 Horses Start

Court Scandal Second and Rushaway Third Over Sloppy Track; Maenomic pays $173 in Winning Opening for 2-Year-Olds.

By the Associated Press.

Tropical Park, Fla., March 24.—Rain fell here overnight, gave way to Old Sol during the early afternoon, then broke out again before today's program began, with the result that the racing strip was well covered with slop after the opening event. Such a condition only exists about three days a season in these parts and horses with a liking for an off-track had one of their rare opportunities to shine. Late scratches were numerous during the afternoon.

The feature event, a mile and 60 yards contest that held fifth position on the program, drew only four horses to the post. Gyral, in the silks of T. D. Buhl, young Detroit sportsman, easily took the honors by four lengths. Townsend B. Martin's gray colt, Court Scandal, the favorite and surprise winner of the 1937 Flamingo Stakes at Hialeah Park, was second by a head. A. G. Tarn's Rushaway beat off Masker.

Gyral was well backed, paying $5.80 for $2, He waded the distance in 1:44 flat. Infantry, the advance favorite, was scratched. Masker was the only starter not named for the $10,000 Tropical Handicap closing day. Carroll Bierman scored a double on Gyral.

Despite the small field, it was an exciting contest until the stretch was reached. Masker, Rushaway and Gyral, racing in close alignment, quickly drew far away from Court Scandal. The latter, as usual, lacked early foot. Masker was first to crack, then Rushaway stuck his head in front, only to falter around the bend. Gyral was urged to the front when Rushaway weakened. The 5-year-old son of Judge Hay easily bounded into the clear and was not extended. Court Scandal made his belated bid on the inside.

DeWitt Page's Maenomic, a 2-year-old that finished a bad last in his recent debut, electrified the crowd by winning the first dash at odds of $173 for $2. He returned $40.40 for place and $17.50 for show. With Paul Ryan up, the son of Economic wore down the favored Handiboy, which raced on the inside all the way, and drew out in the last sixteenth. Taut, never far back, closed fast to finish second, a length and a half back. Prospectus also overtook Handiboy to gain the show.

Rain broke through the clouds before the event began. Maenomic ran the half mile in 48 seconds flat.

Die Hard, the $7.30 for two choice, easily defeated the sprinters in the second race. Under Carroll Bierman, the Diomedes gelding came from close off the early pace, opened up a daylight lead turning for home and skipped past the wire three lengths on top. Melody Maid came with a rush through the stretch and was up to gain second money by a length and a half. Osirando was third.

Oaklawn Park Entries.

By the Associated Press.

FIRST RACE—Oaklawn course; purse, $600; claiming; for 3-year-olds.
7 *Sir George...109 1 Cee Joe 111
8 Silver Thread.106 2 Maids Gold 112
9 Indictment ..111 3 Goshen 111
10 *Dead Ready..104 4 Red Hay 114
11 Night Chase..109 5 *Anna Grand..107
12 Depend .....112 6 John Shouse...111
SECOND RACE—Oaklawn course; purse, $600; claiming; for 4-year-olds and upward.
7 Red Tree ....107 1 Prin. Queen...107
8 Busy Mack...112 2 Catwalk 112
9 Prince W'l'nd.112 3 Frazee 107
10 Galeway ....112 4 *Ito 107
11 *Spitt'n Im'ge.107 5 *Miss Wise 107
12 Noir Light ....107 6 Hi-Swing 107
THIRD RACE—Three furlongs; purse, $600; claiming; for 2-year-old maidens.
7 Flying Doll ..115 1 Nora Creina ..115
8 Magic Moon...115 2 Jean Dale 115
9 Six Flags ....118 3 Black Man Jr..118
10 B'nn'r Witch..115 4 My Gretchen...115
11 Cant Catch...118 5 Big Sam 118
12 Onugo .....118 6 *Vera G. 110
FOURTH RACE—Oaklawn course; purse, $600; claiming; for 4-year-olds and upward.
7 Galeco .....112 1 Courant 112
8 Little Coed....112 2 Prin. Stone ...112
9 Leana G. *....112 3 Grand Reina...112
10 Raymeta .....112 4 Scout Plane...112
11 Noma F. .....112 5 Aniela G. 112
12 Guinea Law ..112 6 Daria 112
FIFTH RACE—One mile and 70 yards; purse, $800; allowances; for 3-year-olds.
4 Glenpool .....107 1 Upset Macaw..107
5 †Busse Trump'l.113 2 Silver Sarah...105
6 †She's Right...105 3 Gov. Chandler.116
†P. L. Kelley entry.
SIXTH RACE—One and one-sixteenth miles; purse, $600; claiming; for 4-year-olds and upward.
5 *Declaration ..114 2 *Grasswrack ...114
6 *Resisterite ...104 3 *Well Built 109
7 Ancelot .....114 4 Wayaloft 114
1 Seven Star 119
SEVENTH RACE—One mile and 70 yards; purse, $600; claiming; for 3-year-olds.
7 Gr'ndpa Lapp.109 1 Kerry Lite 104
8 Lady Gayh'rt.101 2 Lady Brook 110
9 *Peter P. .....104 3 *Cactus Jack ..101
10 *Banknite ... 99 4 Foxster 112
11 *Headgear ....101 5 Hobby's Girl...101
12 Never Blue ...107 6 Notation 106
EIGHTH RACE—One mile and 70 yards; purse, $600; claiming; for 4-year-olds and upward.
7 Playdema .....107 1 Durwrack 112
8 Miss Dallas...107 3 Waswanappi ...112
9 Hurry Hawk...107 2 Free Spirit 112
10 Ned Porte ...107 4 Traplake 107
11 Tidetime .....112 5 Shanteh 107
12 Secured .....112 6 Trevallion 112
*Apprentice allowance claimed.
Weather clear; track fast.

Bay Meadows Entries.

By the Associated Press.

FIRST RACE—Four furlongs; purse, $800; claiming; for 2-year-olds.
5 Valcola .....109 2 One Mile.....112
6 Jonies Girl....109 3 *Grassington...104
7 *Miss Oksh...104 4 Baby Curls....113
1 Flossmoor 109
SECOND RACE—Six furlongs (chute); purse, $800; claiming; maidens; for 3-year-olds and upward.
7 Clean Up.....106 2 Quite True....101
8 Miss Chase...105 3 Sky Folly.....106
9 Hassan .....106 4 Angonsan 116
10 Bosford .....101 5 *Flying Belle..110
11 *My Tom.....101 6 Ch'ming Lassy..101
1 Apollo 106
THIRD RACE—Six furlongs (chute); purse, $700; claiming; for 3-year-olds and upward.
5 Wyoming Daisy 112 1 Polvos Pride...116
6 *Tarper .....104 2 Donnacona Kid 114
7 *Clack .....109 3 Little Kiev....114
8 *Santa Monica 104 4 *Bill Bane....109
FOURTH RACE—Six furlongs (chute); purse, $700; claiming; for 3-year-olds.
7 Sky Shoot...113 2 Neds Lady....106
8 El Cerrito...116 3 *Lee Torch....106
9 Carlite .....107 4 Mida R.....102
10 Veracidad ...106 5 Cortella 102
11 *Patrick B...106 6 Chatin 108
1 Mata Juliet...106
FIFTH RACE—Six furlongs (chute); purse, $800; claiming; for 3-year-olds and upward.
5 *Luck Charm..105 2 Berenda 110
6 Balkan Land ..113 3 *San Jose.....108
7 Beau Nada....118 4 Emigrante 108
1 Prayricate 114
SIXTH RACE—One and one-eighth miles; purse, $900; claiming; for 4-year-olds and upward.
4 Hadtobe .....110 2 Pitter Pat.....115
5 Torquil .....112 3 Fandan 115
1 Tornillo 112
SEVENTH RACE—One and one-sixteenth miles; purse, $1,500 added; the Sacramento Claiming Handicap; for 3-year-olds and upward.
4 †Illeanna ....107 1 †Real Clear...105
5 Wingspread ..108 2 Sharp Girl....105
6 Invermark ...109 3 Wild Turkey...106
†T. Loeff entry.
EIGHTH RACE—One and one-sixteenth miles; purse, $700; claiming; for 4-year-olds and upward.
5 Blue Hour....112 2 Kayak 107
6 *Daily News..107 3 Geo. Renfroe..112
1 *Nappus .....107 4 Dr. Spoon.....112
*Apprentice allowance claimed.
Weather cloudy; track muddy.

Fair Grounds Results.

By the Associates Press.

FIRST—Six furlongs; purse, $700; claiming; 4-year-olds and upward.
Mokena, 106 (Stampfel)... 12.40 6.00 3.60
Jackemina, 107 (Lowe)..... 17.20 7.40
Courtney's Pet, 110 (Conley)..... 2.80
Epernay, Irish Wake, St. Nick, Henry M., Rettef also ran. Time, 1:13 4-5.

SECOND—Six furlongs; purse, $700; claiming; 3-year-olds.
Trace Boy, 112 (Lowe).. 33.20 13.60 8.40
Prince Alex, 114 (Richard) 10.20 5.80
Hekan, 111 (Stampfel) 3.20
*Neil Jay, By Gum, Take Charge, *Miss Dolly Kay, Rebel Flag, Gaming, Wild Love, Sun Henry, *Bucks Image also ran. Time, 1:15 2-5. *Field.

THIRD—Six furlongs; purse, $700; claiming; 4-year-olds and upward.
The Pelican, 109 (Vedder).. 3.80 3.00 2.60
Weelukie, 114 (Haas) 12.60 6.80
Zipalong, 114 (Lowe) 6.60
Jerry B., *My Gem, Riff, His Alice, *Nopaloss Peace, Allegory, *Overlap, Black Sod, Morley Firth also ran. Time, 1:15. *Field.

FOURTH—Mile and 70 yards; purse, $700; claiming; 4-year-olds and upward.
Gumption, 106 (Krovitz)... 4.20 3.00 2.60
Rock Sally, 111 (Morgan) 4.40 3.20
Gay Streamer, 111 (West) 3.20
Dick's Pal, *Gabe J., Royal Tuscan, *Getabout, Jules Lazard, Freeburg Boy, Society Memory, *Sweet Tokalon, Wendover also ran. Time, 1:46 3-5. *Field.

FIFTH—One mile and 70 yards; claiming; 4-year-olds and upward.
Rosireigh, 106 (Musser).. 9.20 4.40 3.30
Baby Joe, 111 (Vesselli) 8.20 4.80
Repaid, 116 (West) 2.60
Poop Deck, Taximan, Blond Jester, Naval Cadet, Florid, Proof also ran. Time, 1:46 1-5.

SIXTH—One and one-sixteenth miles; purse, $700; claiming; 4-year-olds and upward.
Oh Dolly, 108 (Fields)... 26.80 10.80 6.60
Union, 110 (Fisher) 14.80 9.40
Indian Boy, 108 (Stampfel) 3.20
*Tipinn, Discourse, Billy I., High Flag, Idolatry, *Chehalis, High Diver, Hearty, *Cabotin also ran. Time, 1:48 2-5. *Field.

SEVENTH—One and one-sixteenth miles; purse, $700; claiming; 4-year-olds and upward.
Threatening, 107 (Castle)... 12.40 6.80 4.40
†Vin Noir, 107 (Morgan)..... 4.40 3.20
†*Dark Roamer, 107 (Romaine).. 4.60 6.80
Urchin, Barrette, Kuvera, Ormont Girl, *Idle Money, Sorcery, Coming Back, *Penmar, Mr. Joe also ran. Time, 1:49 4-5.
*Field. †Dead heat for second.

Official Charts

AT TROPICAL PARK

THURSDAY, MARCH 24, 1938.

(Copyright, 1938, by Regal Press. Daily Racing Form.)

WEATHER, RAINY. TRACK, MUDDY.

FIRST RACE—Four furlongs. Purse, $800; claiming. For 2-year-olds. Start good. Won driving; place same. Went to post 2:17. Off 2:19. Winner, Maemere Farm's ch. c. (2), by Economic—Pathetic. Trained by G. E. Phillips. Value to winner, $600; second, $125; third, $50; fourth, $25. Time, 0:23 1-5, 0:48.

Horses	Jockeys	Wgt.	Post	Start	¼	Stretch	Finish	Straight
MAENOMIC	(Ryan)	116	7	3	1ʰ	1ʰ	1¹½	$88.50
TAUT	(McCombs)	117	9	1	3nk	3¹	2¹	6.85
PROSPECTUS	(Eccard)	112	2	7	5½	4ʰ	3ʰ	3.20
HANDIBOY	(Lynch)	120	5	2	2¹	2ʰ	4ʰ	2.25
DARBY DEAN	(Anderson)	110	3	8	9¹½	6ʰ	5ʰ	10.40
BEAU DO	(Cooper)	113	6	4	8ʰ	5¹	6¹½	23.30
ISKIE	(Sarno)	116	4	5	4ʰ	7¹½	7ʰ	4.90
LADY HAV	(Scheih)	112	10	6	6¹	8½	8ʰ	13.80
LADY ETHELYN	(Cornay)	107	8	9	7¹½	9¹	9½	20.80
BELLE INSCO	(Smith)	107	1	10	10	10	10	52.30

Two-dollar mutuels paid—MAENOMIC, $173.00, $40.40, $17.50; TAUT, $8.50, $5.90; PROSPECTUS, $4.80.

MAENOMIC found his stride rapidly, forced a fast pace while racing on the outside, shook off HANDIBOY when straightened into the stretch and won going away. TAUT broke well and went forwardly throughout, closed gamely, but was unable to reach the winner. PROSPECTUS, on the inside and in tight quarters during the early running, wore HANDIBOY down when clear. HANDIBOY, keen factor early, faltered steadily in the final furlongs.

SECOND RACE—Six furlongs. Purse, $800; claiming. For 4-year-olds and upward. Start good. Won easily; place driving. Went to post 2:47. Off 2:48. Winner, Miss A. Doris' b. g. (8), by Diomedes—Ulster Queen. Trained by H. L. Campbell. Value to winner, $600; second, $125; third, $50; fourth, $25. Time, 0:23 2-5, 0:48, 1:14.

Horses	Jockeys	Wgt.	Post	St.	¼	½	Str.	Fin.	Straight
DIE HARD	(Bierman)	113	1	5	4¹	1ʰ	1²	1ʰ	$2.65
MELODY MAID	(Anderson)	111	3	6	5¹½	5¹½	3ʰ	2¹	6.40
OSIRANDO	(Cornay)	116	8	4	6ʰ	4ʰ	4½	3½	6.10
BLAKEEN	(Lynch)	110½	5	1	1½	2½	2½	4ʰ	11.70
TRAMWAY	(Maloney)	111	6	7	8	7¹	7¹	5¹½	18.10
MILK	(Hartle)	106	4	3	2½	3¹½	3½	6ʰ	3.15
FLICKERING	(Conners)	104	7	2	3¹	6¹	6ʰ	7¹⁰	5.25
BLAZE D'OR	(Eccard)	109	2	8	7¹½	8	8	8	16.80

Two-dollar mutuels paid—DIE HARD, $7.30, $4.30, $3.40; MELODY MAID, $6.30, $4.20; OSIRANDO, $4.50.

DIE HARD, well ridden, followed the leader under light restraint until well around the lower turn, moved into the lead on the outside when called upon and won as his rider pleased. MELODY MAID, steadied off the pace in the opening half mile, gained steadily under pressure and held the others safe. OSIRANDO, on the inside rounding the turn, finished stoutly and wore BLAKEEN down in the final drive. BLAKEEN, used up racing MILK into submission, weakened in the stretch run. BLAZE D'OR bled.

Daily Double, Maenomic and Die Hard, Paid $575.80.

WEATHER, RAINING. TRACK, SLOPPY.

THIRD RACE—One mile and 60 yards. Purse, $900; claiming. For 3-year-olds. Start good. Won easily; place driving. Went to post 3:17. Off 3:17. Winner, J. H. Logan's ch. f. (3), by The Scout—Illusive. Trained by owner. Value to winner, $650; second, $150; third, $75; fourth, $25. Time, 0:24 1-5, 0:48 1-5, 1:14, 1:42 1-5, 1:46.

Horses	Jockeys	Wgt.	Post	St.	¼	½	¾	Str.	Fin.	Straight
SOUGHT AFTER	(Merritt)	110	2	1	1ʰ	1ʰ	1¹½	1²	1²	$1.25
MR. GRIEF	(Cusianna)	108½	4	3	3²	2²	2²	2²	2²	3.20
DAY IS DONE	(Knott)	109	3	6	6	5¹½	5ʰ	4¹	3½	4.25
ROYAL ERROR	(McCombs)	107	6	4	4ʰ	4ʰ	3ʰ	3½	4¹	5.65
MILK DIPPER	(Ryan)	104	5	2	2¹½	3²	4¹	5¹⁰	5¹⁰	22.60
REIGNING LASS	(Eccard)	105	1	5	5²	6	6	6	6	17.75

Two-dollar mutuels paid—SOUGHT AFTER, $4.50, $3.20, $2.70; MR. GRIEF, $3.50, $3.10; DAY IS DONE, $3.40.

SOUGHT AFTER, held her opposition for speed and assumed a short lead going to the first turn, was rated along until approaching the quarter-mile pole, then drew out gradually and won with something to spare. MR. GRIEF moved up menacingly on the outside leaving the backstretch, but was unable to keep pace with the winner in the last quarter mile. DAY IS DONE, slow to get going, bettered her position on the inside rounding the lower turn to outlast ROYAL ERROR in the stretch drive.

FOURTH RACE—One mile and 60 yards. Purse, $900; claiming. For 4-year-olds and upward. Start good. Won driving; place same. Went to post 3:45. Off 3:45. Winner, Miss F. Dunkin's ch. f. (4), by Morvich—Two Bits. Trained by J. Hicks. Value to winner, $650; second, $150; third, $75; fourth, $25. Time, 0:24 1-5, 0:48 3-5, 1:14 1-5, 1:42 3-5, 1:46 2-5.

Horses	Jockeys	Wgt.	Post	St.	¼	½	¾	Str.	Fin.	Straight
OLO MOR	(Merritt)	106	1	1	1½	1ʰ	1²	1²	1½	$3.30
COUNT ME	(Kenny)	109½	6	4	4²	3²	2ʰ	2½	2nk	2.60
BLUE CYCLONE	(Anderson)	110	2	2	3ʰ	5ʰ	3½	3²	3²	3.05
GEORGIA MEADEN	(Clutter)	103	7	7	7	6¹⁰	6¹⁰	6¹⁰	4ʰ	9.15
TOOTHPICK	(Barba)	107	1	6	6²	4ʰ	5²	5¹	5¹	13.60
LIGHT CRUISER	(Bierman)	114	5	3	2½	2¹	4¹	4¹½	6¹⁰	5.25
VICKSON	(McCombs)	111	3	5	5½	7	7	7	7	28.20

Two-dollar mutuels paid—OLO MOR, $8.60, $4.60, $3.40; COUNT ME, $3.70, $3.10; BLUE CYCLONE, $2.80.

OLO MOR took command at once, raced LIGHT CRUISER into defeat in the run down the backstretch, drew out rounding the lower turn, continued courageously when the final issue came and outlasted her opponents at the end. COUNT ME, steadied back of the leaders while on the outside, finished with good courage, but Kenny was little help to him when it came to a drive. BLUE CYCLONE, eased off the early pace rounding the first turn, moved up stoutly on the inside in the last three furlongs, but could not overhaul the leaders.

FIFTH RACE—One mile and 60 yards. Purse, $1,200. For 4-year-olds and upward. Start good. Won easily; place driving. Went to post 4:13. Off 4:24. Winner, T. D. Buhl's b. h. (5), by Judge Hay—Kitty Mullally. Trained by A. G. Wilson. Value to winner, $850; second, $200; third, $100; fourth, $50. Time, 0:24, 0:48 1-5, 1:12 4-5, 1:39 3-5, 1:44.

Horses	Jockeys	Wgt.	Post	St.	¼	½	¾	Str.	Fin.	Straight
GYRAL	(Bierman)	113	2	1	1ʰ	1ʰ	1ʰ	1¹½	1ʰ	$1.50
COURT SCANDAL	(Cornay)	111	1	1	4	4	3¹½	3²	2ʰ	1.35
RUSHAWAY	(Eccard)	113	4	4	3²	2¹½	2²	2²	3ʰ	3.50
MASKER	(McCombs)	114	3	3	2ʰ	3²	4	4	4	5.80

Two-dollar mutuels paid—GYRAL, $5.80, $3.20, out; COURT SCANDAL, $2.90, out; RUSHAWAY, out.

GYRAL, displaying keen speed in the going, raced MASKER and RUSHAWAY into defeat in the first six furlongs, drew steadily clear thereafter to win with speed in reserve. COURT SCANDAL, rated behind the leaders in the early running, moved up gradually on the inside in the deepest going when placed to pressure and outlasted RUSHAWAY in the final drive. RUSHAWAY, carried out, lost much ground rounding the first turn, went in close attendance of the pace to the furlong pole and then faltered. MASKER was done after going five furlongs.

SIXTH RACE—One and one-sixteenth miles. Purse, $900; claiming. For 4-year-olds and upward. Start good. Won driving; place same. Went to post 4:43. Off 4:47. Winner, Cosgrave Stable's b. g. (4), by Caruso—Diana D. Trained by A. E. Alexandra. Value to winner, $650; second, $150; third, $75; fourth, $25. Time, 0:24 3-5, 0:49, 1:14 3-5, 1:41 4-5, 1:49.

Horses	Jockeys	Wgt.	Post	St.	¼	½	¾	Str.	Fin.	Straight
DANARCO	(McCombs)	111	1	2	4¹½	3¹	1ʰ	1½	1ⁿᵏ	$1.80
FLEET STEP	(Ryan)	114	3	6	5²	5ʰ	3²	2²	2ʰ	8.40
MUSICAL JACK	(Anderson)	111	6	3	1ʰ	1ʰ	2¹	3ʰ	3ʰ	10.40
SAY WHEN	(Sarno)	112	9	4	2¹½	2¹	4¹	4¹½	4ʰ	12.15
ONE CHANCE	(Leyland)	114	7	7	7¹	6¹	6ʰ	6ʰ	5¹	9.70
HIGHPOOL	(Bierman)	104	2	1	3¹	4¹	5ʰ	5¹½	6¹⁰	6.90
VELOCITEE	(Eccard)	116	4	5	8ʰ	7¹	7¹½	7²	7½	6.05
FOUR SPOT	(Dupps)	111	5	9	8ʰ	8ʰ	8ʰ	8ʰ	8ʰ	10.30
BE BIG	(Rosen)	112	8	8	9	9	9	9	9	40.30

Two-dollar mutuels paid—DANARCO, $5.60, $4.00, $3.30; FLEET STEP, $7.50, $5.00; MUSICAL JACK, $4.50.

DANARCO, a forward contender in the early running, moved around the leaders leaving the backstretch, disposed of SAY WHEN rounding the lower turn, but then had to be vigorously urged to stave off FLEET STEP'S challenge. FLEET STEP, under steadying restraint until midway around the lower turn, gained steadily while saving ground, but could not overhaul the winner. MUSICAL JACK, displaying good speed, raced SAY WHEN and HIGHPOOL into defeat in the early stages, but then faltered in the stretch run. ONE CHANCE closed a big gap.

SEVENTH RACE—One mile and 60 yards. Purse, $900; claiming. For 4-year-olds and upward. Start good. Won driving; place same. Went to post 5:13. Off 5:14. Winner, A. R. Mann's ch. g. (6), by Omar Khayyam—Better Believe. Trained by owner. Value to winner, $650; second, $150; third, $75; fourth, $25. Time, 0:24 2-5, 0:49, 1:14 4-5, 1:42 4-5, 1:46 2-5.

Horses	Jockeys	Wgt.	Post	St.	¼	½	¾	Str.	Fin.	Straight
CREDULOUS	(Lynch)	113	7	3	1ʰ	1ʰ	1¹	1¹	1¹	$4.10
TRUJILLO	(Hartle)	108	4	2	3¹½	4ʰ	2¹	2²	2ʰ	3.80
WEAPON	(Bierman)	108	6	6	5¹	3½	3ʰ	3½	3ʰ	13.85
MISS TAD	(McCombs)	111	2	6	6²	6¹	4¹½	4ʰ	4ʰ	4.70
MAYRO	(Sylvester)	103	1	1	4ʰ	5ʰ	5¹½	5²	5²	8.25
BLUE KING	(Anderson)	111	5	8	7²	7ʰ	7²	6²	6²	2.50
SPEED QUEEN	(Merritt)	108	3	7	8	8	8	7¹	7²	28.45
DOROTHY HICKS	(Butler)	103	8	5	2¹	2¹	6¹	8	8	23.40

Two-dollar mutuels paid—CREDULOUS, $10.20, $5.70, $4.10; TRUJILLO, $5.10, $4.70; WEAPON, $7.50.

CREDULOUS, away alertly, favored the footing and, steadied in front in the early running, drew out when placed to pressure and held TRUJILLO safe in the final drive. TRUJILLO, prominent contender on the outside the entire journey, made a bold effort when called upon, but was unable to improve his position. WEAPON, never far from the leaders, continued stoutly in the stretch drive and was easily best of the others. MISS TAD, energetically ridden, had no excuses.

EIGHTH RACE—One mile and 60 yards. Purse, $900; claiming. For 4-year-olds and upward. Start good. Won ridden out; place driving. Went to post 5:42. Off 5:43. Winner, C. Caciappo's ch. g. (5), by Upset—Explore. Trained by J. Hastie. Value to winner, $650; second, $150; third, $75; fourth, $25. Time, 0:24 3-5, 0:49 1-5, 1:15 1-5, 1:43 4-5, 1:48.

Horses	Jockeys	Wgt.	Post	St.	¼	½	¾	Str.	Fin.	Straight
STIPULATE	(Merritt)	108	3	2	1ʰ	1¹	1¹½	1²	1ʰ	$2.10
THE TRIUMVIR	(Scheih)	113	1	9	8ʰ	6ʰ	5¹½	4¹	2ⁿᵏ	18.65
BOB CHARLIE	(Smith)	111	2	6	3ʰ	2ʰ	2¹	2ʰ	3nk	15.60
RANICHLA	(Counter)	103	8	8	9	7½	6¹½	5¹	4¹	12.50
HILDEGARD	(Eccard)	109	9	4	4²	4¹	3½	3²	5²	4.90
BERRY PATCH	(Barba)	108	4	1	2¹½	3²	4¹½	6²	6²	5.50
WAR ECHOES	(Dupps)	101	7	7	8½	8⁴	8²	7²	7²	6.75
COLOR BEARER	(Bierman)	113	5	5	5¹	5¹	7²	8²	8²	21.20
RESERVIST	(Lynch)	113	6	3	7¹½	9	9	9	9	8.00

Two-dollar mutuels paid—STIPULATE, $6.20, $4.10, $3.80; THE TRIUMVIR, $12.20, $7.00; BOB CHARLIE, $5.70.

STIPULATE, hustled to the front rounding the first turn, withstood repeated challenge gamely and opened up a winning lead when straightened into the stretch, but had nothing in reserve at the finish. THE TRIUMVIR, strongly urged from the start, gradually bettered his position on the outside and wore BOB CHARLIE down in the final stride. BOB CHARLIE, prominent contender all the way, faltered in the stretch run.

Oaklawn Park Results.

By the Associated Press

FIRST—Oaklawn course; purse, $600; claiming; for 4-year-olds and upward; fillies and mares.
Kabo, 115 (Turner)..... 15.40 5.90 4.30
My Auntie, 115 (A. Robertson).. 3.00 3.00
Belle Elan, 115 (Depranz)..... 5.50
Mary Seibert, Sage Girl, Crulia, Alma Mae, *Delude, *Clasp and Truthfully also ran. Time, 1:10.
*Field.

SECOND—Oaklawn course; purse, $600; claiming; for maiden 4-year-olds and upward.
Alercy, 110 (Landolt)..... 13.40 7.90 5.40
Mudsill, 110 (Machado)..... 5.00 4.10
Grandeem, 110 (Grill)..... 7.00
Witch Lad, Hood Cover, Belle Fiesta, Snow Star, Irish Girl, Blue Blaser, *Barah and *Gamatch Plate also ran. Time, 1:11 1-5.
*Field.

THIRD—Oaklawn course; purse, $600; allowances; 3-year-olds.
Transview, 115 (Hanauer) 26.70 10.60 6.30
Don Moss, 115 (Turner) 8.60 5.70
Sortie Star, 118 (Meloche)..... 6.30
Wise Barrister, Roguish, Kitty, Otto's Choice, Jayfoxe, Farrell also ran. Time, 1:10.

FOURTH—Oaklawn course; purse, $600; claiming; 4-year-olds and upward.
Merry Caline, 105 (Wilson) 16.20 6.70 4.30
Debate, 119 (Robertson).....5.40 3.70
Surprise Box, 119 (Long)..... 4.90
Morts Pal, Black Arrow, Inscoll, Determined, Cloudy Weather, Nigrette also ran. Time, 1:10.

FIFTH—One mile and 70 yards; purse, $600; claiming; colts, geldings and horses, 4-year-olds and upward.
Master Beau, 112 (Canfield) 11.40 3.90 3.70
Chifally, 107 (Wilson).....3.50 3.30
Sea Fox, 107 (Kilgore).....6.30
Charlie H., Happy Hunter, Vendome, Bay Arnold, Arnold's Actor, *Honduras, Pink Post, *Our Justice also ran. Time, 1:45 1-5.
*Field.

SIXTH—One mile and 70 yards; purse, $600; claiming; 4-year-olds and upward, fillies and mares.
Altena, 110 (Litz'berger). 16.80 9.30 5.70
Woodbridge, 110 (Dunbar).

Blue Shirt Goes to Post the Favorite in Grand National Race Today

Delachance, U. S. Horse, Rated High

250,000 Fans to See England's Biggest Horse Race.

By the Associated Press.

Aintree, England, March 24.—The Grand National Steeplechase, jinx-laden as never before in its hundred-year history, will be run before 250,000 people tomorrow with Blue Shirt, Cooleen and the American-owned Delachance favored to lead the field of 36 over the course of four miles and 856 yards with its 30 difficult jumps.

Inconsisten' till the end, the bookmakers, who figure to lose $5,000,000 if Blue Shirt carries Arthur Sainsbury's silks to victory, shuffled the odds at the last call-over and relegated Mrs. Camille Evans' Royal Mail, last year's winner, to fourth place.

Blue Shirt, one of the most consistent performers in the preliminary campaign that saw H. Lloyd Thomas, Royal Mail's former owner, killed, three horses destroyed and numerous jockeys injured, was quoted at 100-15. Cooleen, owned by James V. Rank and second in 1937, was held at 100-12; J. B. Snow's Delachance at 100-9 and Royal Mail at 100-7.

History of the race shows only three horses ever won the classic two successive years—Abd El Kader in 1849-50, The Colonel in 1869-70 and Reynoldstown in 1935-36. It's also a fact only four horses have managed to win with the maximum handicap of 175 pounds allotted to Royal Mail. Nevertheless Royal Mail commanded wise money support.

Blue Shirt's top position is mainly a betting trick. He merely happens to be coupled with Phakos, winner of Wednesday's Lincolnshire, in the spring betting double. When Phakos won, the bookies shortened the odds on the 7-year-old jumper in order to lessen the possible damage to their bankrolls.

The same betting set-up is partially responsible for Delachance's high position. He also is heavily paired with the Lincolnshire winner. More important, however, is the fact that Trainer G. Beeby is convinced the 9-year-old gelding is back in form.

Delachance favors the Aintree turf and if the threatened rain materializes he may go postward the favorite. There are four other American-owned horses in the field, two of which are American-bred, but one of them, Mrs. Jesse Metcalf's K. D.H., quoted at 100 to 1, may be withdrawn before race time because of an accident to its jockey today. The rider, Tom Isaac, fell in a race today and suffered a concussion.

Except for Delachance, all the American-owned entries are outsiders. Mrs. Marion Scott's Battleship, a son of Man o' War, is held at 45 to 1; Robert Lehman's Didoric at 50 to 1, and Frank Gould's What Have You, an offspring of Tryster, at 100 to 1.

16 Amateur Ringmen Vie

The 16 survivors in the annual District A. A. U. Tournament meet tomorrow night in the championship round at Turner's Arena, and some of the heaviest amateur fist-slinging since the old Mercury-Mohawk football games is expected. The first bout is scheduled for 8 o'clock.

The Pairings.

112-pound class—William Maske (Colmar Manor) vs. Willie Tapp (Police B. C.).
118-pound class—Angelo Pappas (W. B. C.) vs. Tony DeToto (Police B. C.).
126-pound class—C. Alexander (W. B. C.) vs. O. V. Crider (Fort Belvoir).
135-pound class—Whitey France (Police B. C.) vs. Jack Claggett (National Guards).
147-pound class—John Williamson (Merrick) vs. Glenn Drake (Police B. C.)
160-pound class—Charles Maimone (Police B. C.) vs. R. T. Harris (Fort Belvoir).
175-pound class—William Nolan (National Guards) vs. N. Pemberton (Merrick).
Heavyweight class—Leo Miller (Fort Myer) vs. Andy Keady (unattached).

Consolation Bouts.

118-pound class—H. E. Collins (W. B. C.) vs. Bernie Perry (Mercury A. C.).
118-pound class—Buddy Yocum (Merrick) vs. Hike Bagdassian (W. B. C.)
126-pound class—Al Gray (Merrick) vs. Charlie Arnold (Merrick)
135-pound class—Joe E. Brown (Police B. C.) vs. Carroll Wright (Police B. C.).
147-pound class—John L. Booher (Fort Myer) vs. Lewis Pavonne (A. B. & W. Terminal).
160-pound class—William Kemp (Police B. C.) vs. Charlie Cox (Merrick).

Nats Win, 8 to 1

Continued from Page 23.

throughout the nine innings today and won additional favor. He handled the pitching stylishly, threw out the only would-be base stealer, and rapped out three clean singles.

The Charlotte contingent which has been training with the Nats—Outfielders Estalella and Elliot, Infielder Lapointe, First Baseman Stover, Catcher Evans and Pitcher Owen Wright—will entrain Saturday to join that club.

The Nats meet more minor league opposition tomorrow when they return to Tinker Field to engage the Columbus Red Birds.

Mount Rainier Girls Upset Champions

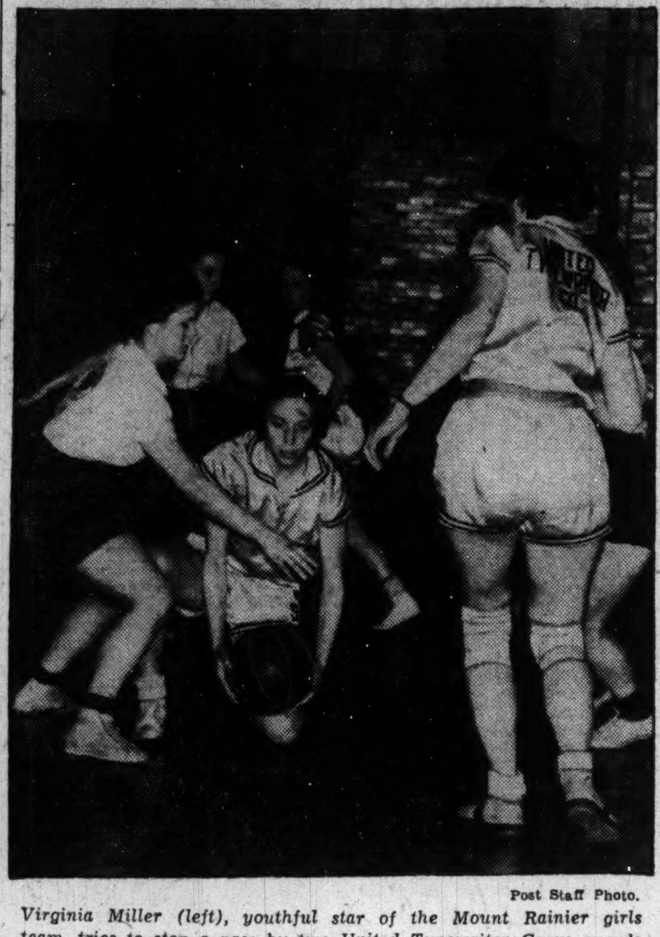

Post Staff Photo.

Virginia Miller (left), youthful star of the Mount Rainier girls team, tries to stop a pass by two United Typewriter Grays guards as the suburban team upset the defending champions, 27 to 21, last night in Tech gym.

Training Camp News

Continued from Page 23.

Lavagetto gave the Brooklyn Dodgers a 6-to-5 victory over the Detroit Tigers today. The win was the third in six starts for the Dodgers, and the defeat the Tigers' first in four games.

R. H. E.
Brooklyn (N.) ... 210 010 010 1—6 12 3
Detroit (A.) ..... 000 000 320 0—5 10 0
Hort, Jeffcoat (6), Signor (9) and Phelps, Chervinko (9); Auker, Bridges (6), Coffman (9), Lawson (10) and York and Tebbetts (7).

* * * *

BROWNS WORK HARD.

San Antonio, Tex., March 24 (U.P.). With the announcement that the second base job was wide open, Manager abby Street, of the St. Louis Browns, today sent his squad through a lengthy drill, running bases, cutting off outfield throws and then batting.

* * * *

REDS BOW, 5-4.

Haines City, Fla., March 24 (U.P.). The Cincinnati Reds dropped a 5-to-4 decision to the Kansas City Blues today.

R. H. E.
Cincinnati (N.) .... 002 000 200—4 8 0
Kansas City (A.A.) 110 101 01x—5 8 1
Raper, Ghemrna (5), Cascarella (6) and V. Davis; Bruer, Crutchfield (5), Norman (8) and Holm.

* * * *

RED SOX BEAT CARDS.

Sarasota, Fla., March 24 (U.P.).—Jack Wilson tightened up and after allowing the St. Louis Cardinals four runs in the first inning, combined with Archie McKain to pitch scoreless ball while the Boston Red Sox scored a 5-4 victory today.

Two rookies, Bill McGee and Max Lanier, pitched for the Cards and were reached for 12 hits.

R. H. E.
St. Louis (N.) ...... 400 000 000—4 11 1
Boston (A.) .... 021 020 02x—7 12 0
McGee, Lanier (6) and Padgett, Bremer (6); Wilson, McKain (6) and Desautels.

* * * *

CUBS WIN SIXTH.

Los Angeles, March 24 (AP).—The Chicago Cubs won their sixth straight exhibition game of the season today as a lineup of reserves and rookies defeated Los Angeles, 4 to 3.

It was the veteran Jim (Rip) Collins, now having a hard time trying to win back his old job as regular first baseman, who drove home the winning run in the eighth. Steve Mesner singled, reached second on a sacrifice and scored as Collins singled.

R. H. E.
Chicago Cubs Res... 001 001 010—4 9 1
Los Angeles (PCL).. 020 000 100—3 9 2
Epperly, Logan and Garbark; Jakucki, Salveson and R. Collins, Sueme.

* * * *

PHILS DROP ANOTHER.

Gulfport, Miss., March 24 (AP).—The Memphis Chicks, of the Southern Association, made it two straight over the Phillies today, taking advantage of the wildness of two rookie pitchers to score a 5-to-4 victory.

R. H. E.
Philadelphia (N.L.) 002 100 100—4 6 0
Memphis (S.A.) .... 000 000 32x—5 7 3
Sivess, Reis, Burkhart, Allen and Wilson, Stephenson (6); Besse, Zaiac, Hawkins, Hoffman, Letanosky, Spencer and Monzo, Bottarini.

* * * *

INDIANS DOWN MACKS.

New Orleans, March 24 (AP).—The Cleveland Indians piled up seven runs today in the four innings Bob Feller pitched, and went on to defeat the Philadelphia Athletics, 9-5.

Feller walked six Mackmen, struck out four, had one wild pitch and gave one hit before Johnny Allen replaced him.

Philadelphia got four of its runs off Allen in the fifth on three walks, Johnson's double and Hasson's triple.

R. H. E.
Philadelphia (A.L.) 000 040 010—5 5 1
Cleveland (A.L.)... 400 300 20x—9 10 0
Caster, Potter (5) and Brucker, Wagner (5); Feller, Allen (5), Heving (8) and Hemsley, Pytlak (5).

District A. A. U. Mat Results.

Afternoon Bouts.

65-pound class—J. Jacobs (Y) defeated J. Binson (Devitt), on decision; P. Tupper (Devitt) defeated C. Jacobs (Y), on decision. J. Jacobs (Y) won from J. Crewes (Y), forfeit. P. Tupper (Devitt) defeated J. Anbusini (No. 4).

70-pound class—R. Pratt (Devitt) won from R. Esh (Devitt), on forfeit. N. Donoghue threw R. Pratt, 3 minutes 42 seconds. G. Conant (Devitt) threw L. Stokes (No. 4), 3 minutes 45 seconds.

75-pound class—W. Mudd (Y) defeated C. Puttman (Devitt).

81-pound class—J. Chambers (Devitt) defeated W. Anthony (No. 4).

87-pound class—H. Harwood (Devitt) defeated W. Prince (Y). A. Albrecht (Devitt) threw F. Davis (No. 4), 42 seconds.

101-pound class—S. Moore (Y) defeated Williams (No. 10), on decision. J. Trimble (Devitt) won from J. Groomes (No. 4), on forfeit.

117-pound class—D. Lockhead (Devitt) defeated P. Genua (W. B. C.), on decision. R. Fleming (Devitt) defeated W. Campbell (No. 11).

126-pound class—T. Hallon (Y) threw P. Stephanos (No. 5), in 1 minute 53 seconds.

135-pound class—A. Albending (No. 10) threw B. Lubin (No. 5), in minute 30 seconds.

Night Bouts.

87-pound class—S. Vinson (Devitt) threw C. Carter (No. 4), 33 seconds; W. Posey (No. 4) won from W. Davis (No. 4), on forfeit.

75-pound class—S. Sant (Y) threw G. Stokes (No. 4), 3 minutes 12 seconds.

94-pound class—R. Keene (Georgetown) defeated H. Mores (Devitt) on decision; P. Holland (Y) threw T. Davis (No. 4), 31 seconds.

101-pound class—J. Wright (No. 11) defeated S. Moore (Y), on decision; W. Papanicolas (Y) threw J. Trimble (Devitt), in overtime match.

109-pound class—C. Benedict (Devitt) defeated P. Stover (Y), on decision.

117-pound class—A. Minichella (Devitt) threw D. Lockhead (Devitt), 3 minutes 26 seconds; R. Lockhead (Devitt) threw R. Fleming (Devitt), 2 minutes 27 seconds.

126-pound class—T. Holland (Y) threw T. Anthony (No. 4), 20 seconds; R. Chambers (Devitt) won from P. Caster (No. 5) forfeit.

135-pound class—N. Hoffberg (W. B. C.) defeated R. Dunigan (Devitt) on decision; M. Mazzanotti threw I. Kemp (No. 5), 50 seconds; J. Holland (Y) won from G. DeZevne (No. 10), on forfeit.

145-pound class—H. Pritchett (Devitt) defeated W. Conton (Y) on decision; W. Dixon (Y) defeated G. Poe (No. 11), on decision; W. Condon (Y) threw F. Crawford (No. 11), 1 minute 45 seconds.

Pinehurst Golf

Continued from Page 23.

and Bobby Cruickshank, Richmond, Va. Each posted a 143.

Harry Cooper was pressing hard with a 144 which he accumulated terday; Jim Turnesa, of New York, by adding a very good 71 to the 73 he shot yesterday. He still ranks as one of the favorites, along with Johnny Revolta of Evanston, Ill., and Nelson.

All under 157 qualified for the finals.

Ed Dudley, Augusta, Ga	69	72—141
Byron Nelson, Reading, Pa	69	72—141
Victor Ghezzi, Deal, N. J	68	73—141
Ellis Maples, Plymouth, N. C.	81	74—155
Art Straub, Brielle, N. J	80	74—154
Purvis Ferree, Pinehurst	80	70—150
Wiffy Cox, Washington	80	72—152
Leo Walper, Washington, D. C.	77	73—150
*Johnny Johnson, Lumberton	78	79—157
Andy Gray, South Poland, Me.	80	77—157
F. Stuhler, Jamaica, N. Y.	75	71—146
Arlin Stone, Durham, N. C.	86	88—174
Bill Heinlein, Indianapolis	77	70—147
George Slingerland, Greensboro	78	79—157
Vincent Eldred, Pittsburgh	79	77—156
Ralph Guldahl, Chicago	79	72—151
Ralph Hutchison, Bethlehem	74	78—152
*C. Ross Somerville, London	76	78—154
C. Gray, jr., Up. Montclair, N.J.	80	74—154
Craig Wood, Rumson, N. J	78	76—154
Frank Strafaci, Brooklyn	76	77—153
Frank Walsh, Chicago	75	73—148
Johnnie Bulla, High Point	82	72—154
B. Cruickshank, Richmond	70	73—143
Tommy Armour, Boca Raton	75	80—155
*T. S. Tailer, Providence, R. I.	74	80—154
Horton Smith, Chicago, Ill.	74	72—146
Henry Picard, Hershey, Pa.	75	73—148
Ted Luther, Pittsburgh	78	69—147
Leo Mallory, Weeburn, Conn.	75	75—150
Jack Patroni, Shaw.-on-Del.	74	75—149
Roy Bronson, Midpines, N.C.	81	78—159
George Picard, Charleston, S.C.	75	72—147
Jimmy Hines, Great Neck, L. I.	73	69—142
Paul Runyan, White Plains	72	73—145
Denny Shute, W. Newton, Mass.	70	72—142
J. Thomson, Shaw.-on-Del.	76	78—154
Johnny Revolta, Evanston, Ill.	73	75—148
Chandler Harper, Portsmouth	77	70—147
Ray Mangrum, Dayton, Ohio	75	77—152
E. J. Harrison, Lit. Rock, Ark.	73	69—142
L. Dobson, Springfield, Mo.	70	73—143
Sam Snead, Wh. Sulphur Spr.	78	73—151
Frank Moore, Mamaroneck	72	73—145
Sam Parks, jr., Pittsburgh	77	71—148
Henry Poe, Durham, N. C.	75	78—153
Stanley Horne, Ottawa, Ont.	79	68—147
Jack Grout, Hershey, Pa.	77	71—148
Lawson Little, San Francisco	78	70—148
Tony Penna, Dayton, Ohio	75	71—146
Willie Goggin, San Francisco	75	71—146
Harry Cooper, Chicopee, Mass.	73	71—144
Ben Hogan, Wh. Plains, N. Y.	78	71—149
Jim Turnesa, Providence, R. I.	74	69—143
Mike Turnesa, Fairview, N. Y.	79	72—151
Tony Manero, Peabody, Mass.	77	76—153
*Bobby Dunkelberger, High Pt.	80	75—155
Felix Serafin, Clarks Summit	74	78—152
Eddie Bush, Norway, Me.	79	77—156
*R. Chapman, jr., Pinehurst	79	77—156
Ben Loving, Saranac Inn, N.Y.	74	74—148
Ed Oliver, Wilmington, Del.	75	75—150
H. McSpaden, Winchester, Mass.	77	73—150
*Ted Schofield, Philadelphia	85	81—166
Willie Macfarlane, Old Oaks	74	76—150
*George Dunlap, jr., Pinehurst	74	76—150
Ky Laffoon, Chicago	74	72—146
Herman Barron, White Plains	77	76—153

*Denotes amateur.

Mt. Rainier Downs Greys In Post Play

Hyattsville and Rockville in Semifinals of Tourney.

TONIGHT'S SCHEDULE.
Tech Gym.
145-Pound Class Semifinals.
7:30—Boys Club of Washington vs. W. W. Chambers.
8:30—Columbia Beverage vs. Merrick Boys Club.
UNLIMITED.
9:30—F. B. I. vs. Lubeseal.

The defending champion girls team in the Post-A. A. U. court tourney, the United Typewriter Grays, were upset by a youthful Mount Rainier A. C. combination, 27 to 21, last night as three suburban teams and the Agriculture sextet advanced to the semi-final round in Tech High gym.

Hyattsville and Rockville sent strong teams into the round before the finals, the Prince George six routing the Bureau of Engraving and Printing team by a 46-to-9 margin, while the Rockville girls counted 62 points against R. E. A.'s 13 for a one-sided triumph.

The Aggies six was pressed for the first half, holding a mere one point margin over the Sherwood Playground A. C., but held the losers to a lone foul goal in the third and fourth periods while scoring nine points to insure the win. Miss O'Neal scored eight points to pace the victors.

The Rockville Club, paced by three sharpshooting forwards in the Misses Lanier, Howard and Nusbaum, who scored 16 points apiece, rolled up a 34-to-2 half-time lead against the R. E. A. representatives and proved they will be the team to beat for the title. They were finalists in the 1937 event.

The Mount Rainier-Typewriter Grays game topped the evening's card, with Virginia Miller, of the winners, scoring 12 points and leading her team to victory with lots of pep and spirit that the defending champions lacked. Miss Reid, of the losers, scored 13 points.

The Hyattsville representatives, composed of high school and Maryland University freshman players, toyed with the Bureau of Engraving Club, holding leads of 28-6 at half time and 36-9 at the third quarter. The losers failed to count in the final period while Miss Butler and Miss Burgess helped increase the winners total. Miss Butler scored 18 points for the night's honors.

One of the most attractive court cards of the season will be offered tonight at Tech as the 145-pound class advanced to the semi-finals and F. B. I. and Lubeseal renew their red-hot unlimited feud in a second round encounter.

The 145-pound battles bring together Boys' Club vs. Chamber's favored quintet, possessor of two impressive victories thus far, and the Columbia Beverage quintet, five-time finalist in the same class, will try to make it six out of the last seven years when they tackle the Merrick five.

Rockville.	G	FG	P	R. E. A.	G	FG	P
Lanier.f	6	4	16	Mills.f	1	0	2
Howard.f	8	0	16	Lee.f	0	0	0
J.Smith.f	3	0	6	Jost.f	5	1	11
Nusbaum.f	8	0	16	Bryan.g	0	0	0
Lawlor.f	4	0	8	Miller.g	0	0	0
Koiner.g	0	0	0	Julliene.g	0	0	0
Hutch'son.g	0	0	0	Randolph.g	0	0	0
G.Smith.g	0	0	0				
Gray.g	0	0	0	Totals	6	1	13
Totals	29	4	62				

Referee—Dunham.

Agriculture.	G	FG	P	Sherwood.	G	FG	P
Watson.f	2	0	4	E.Lewis.f	3	1	7
P.Haley.f	1	1	3	B.Lewis.f	1	1	3
O'Neal.f	3	2	8	Samperton.f	0	0	0
Walsh.f	3	0	6	Adamson.f	1	1	3
F.Haley.g	0	0	0	George.g	0	0	0
Hand.g	0	0	0	Fleish'aur.g	0	0	0
Bertolino.g	0	0	0	Poston.g	0	0	0
Collins.g	0	0	0				
Estes.g	0	0	0	Totals	5	3	13
Totals	9	3	21				

Referee—Lawrence.

Hyattsville.	G	FG	P	Bur. E. & P.	G	FG	P
B.Burgess.f	7	0	14	Blakeman.f	1	0	2
Gardner.f	6	0	12	Bang.f	1	0	2
Ford.f	1	0	2	Jarrell.f	0	1	1
Butler.f	9	0	18	White.f	2	0	4
Denniss.g	0	0	0	Casto.g	0	0	0
Knauer.g	0	0	0	Williamson.g	0	0	0
Weller.g	0	0	0	Hicks.g	0	0	0
Harrison.g	0	0	0	Heikikila.g	0	0	0
Schmidt.g	0	0	0				
				Totals	4	1	9
Totals	23	0	46				

Mt. Rainier.	G	FG	P	Type Grays.	G	FG	P
V.Miller.f	3	6	12	Reid.f	6	1	13
Caherty.f	0	0	0	Harrington.f	0	2	2
Gagnon.f	3	0	6	Bishop.f	1	0	2
MacGregor.f	4	1	9	Olson.f	2	0	4
Maschaur.f	0	0	0	Torree.g	0	0	0
M.Miller.g	0	0	0	Kubell.g	0	0	0
Ott.g	0	0	0	Pope.g	0	0	0
Gunion.g	0	0	0	Kimbach.g	0	0	0
Totals	10	7	27	Totals	9	3	21

Baby Manuel to Fight Chocolate at Baltimore

Baby Manuel, local featherweight, is expected to sign today for a bout with Kid Chocolate to be staged in Baltimore April 18 under the auspices of the Country Club. Eddie Ross, Manuel's manager, said the terms offered were satisfactory, but the weight problem had to be settled. Ross wants Chocolate to come in under 130 pounds. It will be a 10-round affair.

BRAKES as you like them and as they should be—
Guaranteed?—Yes!
KENWORTHYS
Brake—Wheel Work Exclusively
Georgetown at the Bridge
34th & M Sts. N.W. WEst 2624

For that Cold
ULTRA VIOLET STEAM
at RIGGS
TURKISH BATHS
ALBEE BLDG., 15th & G STS. N.W.

sun tan FACIALS
Preserve that Florida Complexion at the different
MAYFLOWER
BARBER SHOP
HOTEL MAYFLOWER

New Nats, No. 10

Elon Hogsett

Handsomest Man on Nats' Team.

Possessor of the All-American tan and one of the handsomest guys in baseball . . . looks enough like an Indian to be a full-blooded brave, but isn't, despite his nickname of "Chief" . . . Denies that he is of Indian blood, but says he would be pleased to admit it if he were . . . Was tagged "Chief" by a cattle man in Kansas in his youth and the name stuck until it built up the grand myth that he is a Redskin . . . Is Brownell, Kansas', gift to the big leagues . . . Is 6 feet 1, a 192 pounder and perhaps the fastest-running pitcher in the American League . . . Came out of Brownell High School and off his dad's wheat and cattle farm to sign with the Independence, Kans., team of the Western Association in 1924 . . . Detroit bought him in 1925 and sent him to, successively, Fort Worth, Marshall, Decatur, Wheeling, Evansville and Montreal . . . Bucky Harris brought him up for the Tigers in 1929 and he joined the club in Washington . . . won 22 games and lost 13 for Montreal that season . . . Has always been a left-hander, but not always a side-armer . . . Forced to alter his pitching delivery when he hurt his arm in 1930, and developed a cross-fire pitch that is his best stock in trade . . . Takes a full stride toward first base after his wind-up and sends the pitch to the plate at a wide angle . . . Motion was so deceptive and success so phenomenal that the stuck in his first big league trial . . . Proved himself in relief roles and proved so valuable he was stuck with the job . . . Pitched in two World Series with the Tigers and was traded to the Browns in 1936 after Hank Greenberg was hurt and Detroit needed First Baseman Irving Burns . . . Was the best pitcher on the Browns' staff in 1936-37 with a faculty for beating the Yankees and Washington . . . Came to the Nats in the Linke swap last summer . . . And is idefinitelys slated as the Nats' No. 1 relief pitcher—and may be their No. 1 pinch runner . . . Washington fans are sure-fire to like this guy.

War Department Pin Loop Led by Matson

Frank Matson, rolling for Barbetts, carried off chief honors in the War Department League's session at the Arcade alleys last night. Matson had high game of 148 and high set of 378. Engineers had the best team game with 586 while Statistics topped in team set with 1,699.

In the Ladies Federal League at the same alleys, Irene Scott led the Marines' 561 game with a 140 cluster. Beth Minson of Labor rolled a 33 set. The best team set went to R. F. C. No. 1 with 1,534.

Detton Wins Over Indian; Chief Barred

Sanooke Uses Strangle Hold; Murphy Beats Sammy Cohen.

Dean Detton and Dr. John Murphy, leading contenders, locally, for the heavyweight wrestling title, survived two stormy sessions of bone-bending at the Arena last night to further their respective claims for a shot at Bronko Nagurski, the champion.

Detton's triumph was of a negative brand, for his opponent, Chief Sanooke, was disqualified after 14 minutes for continued use of the illegal strangle hold. Murphy's was more positive, as he flattened Sammy Cohen with a dropkick and body press after 21 minutes of tussling.

Bronko Valdez, a merry man from Mexico, collapsed after working 11 minutes with Orville Brown and spending approximately the last five in a punishing headlock. He sustained a slight concussion of the brain, and did not fully recover from the effects of the lock for a half-hour.

In the remaining matches Jose Rodriquez pinned Al Norcus with a crotch hold and body slam in 13¾ minutes, and Man Mountain Harry Jacobs flattened Heine Olson with the same hold in 20 minutes.

Detton had his hands full with Sanooke, who claimed to weigh 300 pounds and looked every ounce of 400. He tried a flying tackle on the under-sized Injun and almost knocked himself out. He grabbed Sanooke by his head, and went hurtling through the air immediately after when Sanooke looked up at the ceiling. It was disconcerting, putting it mildly.

Detton finally got the Redskin on the canvas and clamped a punishing leg-hold on him. That aroused Sanooke, and when he finally regained his feet he retaliated with a combination, chin, jaw and windpipe hold. Referee Benny Bortnick tried to break it and was slapped down twice by the big Brave. Brotnick tried a third time, and again hit the deck. That was too much, he simply had to disqualify Sanooke.

Murphy had his difficulties with Cohen, whose kicking, eye-gouging and other tricks did not appeal to the crowd. The audience booed loudly and long when Cohen gave Murphy the old heave-ho a couple of times, and burst into prolonged applause when the popular medico gave the Bronx bad man a couple of stiff kicks on the chin and pinned him.

McNair Signs.

Sarasota, Fla., March 24 (U.P.).—Infielder, Eric McNair, last of the Boston Red Sox holdouts, came to terms tonight. He will join the team Sunday.

Argyle Club Cards Schedule Or 25 Events for Big Season

Tennis Committee Announces Three-Match Program; Women Will Announce Soon.

By Merrell W. Whittlesey.

A varied golf schedule, including more than 25 events stretched over a span of eight months was announced yesterday by Wilbur A. Taylor's golf committee at the Argyle Golf and Country Club.

At the same time Raymond E. Gable's tennis officials announced a brief 3-match card that includes matches with George Washington University, Army and Navy Club and the club championship. Additional matches will be announced later.

The women's golf committee, under Mrs. Edith Widmayer, is expected to announce its season's schedule within a few days.

A ringer tournament will officially inaugurate the men's season April 1, lasting until June 30 when the second half of the ringer event will begin. Suitable prizes will be awarded to the low scorers in each half of play.

The card also includes several selective handicap events early in the season in order to work out the official handicaps, club ladder qualifications, two mixed scotch foursomes, the annual play for the Lampson trophy, flag events, a senior championship, a two-man team, best ball affair, the club championship and other events. The club members will also compete in the Maryland State Golf Association events.

The new events are the two-man team play, the ringer tournament and the mixed scotch foursomes. At least four team matches are also pending.

Golf Schedule.

April 1 to June 30, first half ringer tournament; 9 holes. April 9-10, spring handicap tournament. April 16-17, selective handicap tournament. April 30 to May 1, blind bogey tournament. April 30 to May 8, Maryland State Golf Association handicap week.

May 7-8, 14-15, club ladder qualifications; 36 holes on any one of four dates or 18 holes on each of two days. May 8, Maryland State Golf Association four-ball team match. May 22, team match (pending). May 28-29-30, flag tournament; official club handicap required.

June 4-5, mixed Scotch foursome; 9 holes, handicap, 1 p. m. June 11-12, Lawrence V. Lampson trophy tournament; 18 holes with handicaps. To be won three times for permanent possession. June 19, Mixed Scotch foursome, costume event; 9 holes. Under auspices of the women's golf committee. June 25-26, senior club championship. Open to members 50 years of age and over; 18 holes qualification. Match play to be arranged by contestants.

July 1 to October 15, second half ringer tournament. July 2-3-4, flag tournament. July 10, open. July 16-17, two-man team play, best ball, with handicaps; 18 holes. July 24, open; tentative match.

August 27, 28, September 3-4-5, qualification for club championship: 36 holes.

September 10-11—First round of match play in club championship. September 17-18—Second round of match play, club championship. September 18—Maryland State Golf Association team matches. September 24-25—Semifinals club championship.

October 2—Finals, club championship. All flights.

November 5-6—Turkey tournament.

An intra-club tournament will be held each week-end during the season that a definite event is not scheduled.

Several team matches with clubs in Baltimore, Virginia, and the city are being arranged.

TENNIS SCHEDULE.

May 8—George Washington University at Argyle.

May 15—Army and Navy Country Club, at Argyle.

July 1—Club championship.

Tennis committee—Raymond E. Gable, chairman; Lewis W. Bates, charge of club tournament, H. Nelson Spottswood, Wilbur R. Taylor, manager.

Western Swimming Team Is Winner

The Western High School senior natators scored their second triumph of the season over the Wilson High mermen yesterday in the Central "Y" pool, when they came from behind with a thrilling last-minute rally to eke out a 34-to-33 decision.

The Wilson mermen were holding a 28-to-27 advantage with only the two relay races remaining on the schedule, and when they captured the 160-yard medley relay to take a 33-to-27 lead, victory appeared within their grasp for the first time this season. But their hopes were short lived, for the Western tankmen rose to the occasion by taking the 213-yard relay and the meet.

Results are as follows:

50-yard free style—Won by Fleming (Western); second, Miller (Woodrow Wilson); third, Garby (Woodrow Wilson). Time, 28.4 seconds.

100-yard breaststroke—Won by Ryan (Woodrow Wilson); second, Seitz (Woodrow Wilson); third, Cuniberti (Western). Time, 1:19.5.

220-yard free style—Won by Tansey (Western); second, Boorman (Woodrow Wilson); third, Madden (Western). Time, 2:47.6.

100-yard backstroke—on by Gray (Western); second, Davis (Woodrow Wilson); third, McQueen (Western). Time, 1:03.

100-yard free style—Won by Lemly (Western); second, Brylawski (Woodrow Wilson); third, King (Western). Time, 1:03.

Fancy diving (low board)—Won by Roland (Woodrow Wilson); second, Boyd (Western); third, Freyburger (Woodrow Wilson). Points, 58.3.

160-yard medley relay—Won by Wilson (Davis, Ryan, Miller); second, Western (Gray, Cuniberti, Lemly). Time, 1:42.1.

220-yard free style relay—Won by Western (Fleming, Madden, Jenkins, Lemly); second, Woodrow Wilson (Garby, Brylawski, Struble, Boorman). Time, 2:08.

Now Open
SHERWOOD FOREST
18-HOLE GOLF COURSE
Rates Per Person
Greens Fees—Daily 1.00
Sundays and Holidays 2.00
Tickets:
Week 4.00
Month 12.00
Season 35.00
S. F. Spec. P. A. Season 25.00
Lunch Available Sundays

Entries for Grand National

Horse.	Odds.	Age	Wgt.	Owner.	Jockey.
Blue Shirt	100-12	7	142	Arthur Sainsbury	Smyth
Royal Mail	10-1	9	175	Mrs. Camilla Evans	Williams
Cooleen	100-8	10	162	James V. Rank	Fawcus
Delachance	100-7	9	149	J. B. Snow	Walwyn
Takvor Pacha	100-6	6	149	Marquis de San-Miguel	Kelley
Dunhill Castle	18-1	8	152	Sir Warden Chilcott	Nicholson
Royal Daniell	20-1	7	157	H. C. McNally	Moore
Stalbridge Park	20-1	7	142	Sir John Grey	Wilson
Airgead Sios	25-1	8	168	Sir Francis Towle	McNeill
Workman	25-1	8	142	Sir Alexander MacGuire	Brogan
Dominick's Cross	25-1	7	154	Arthur Donn	Everett
Red Knight	28-1	9	140	E. T. Hunt	Jones
Rockquilla	28-1	9	148	V. H. Smith	
Provocative	28-1	8	147	Mrs. J. de Selincourt	Rimell
Bachelor Prince	33-1	11	146	James V. Rank	Morgan
Didoric	33-1	9	142	Robert Lehman	Butchers
Lough Cottage	33-1	11	147	Mrs. S. H. Creagh	Black
Inversible	33-1	10	160	Lieut. Col. W. E. Peel	Hogan
Pontet	33-1	8	161	G. V. Malcolmson	Parkinson
Battleship	40-1	11	160	Mrs. Marion Scott	Hobbs
Under Bid	40-1	6	142	Lord Derby	Pringle
Cabin Fire	40-1	7	144	Mrs. P. Kiely	
Brighter Cottage	40-1	9	142	Capt. D. W. Daly	O'Grady
Rock Lad	50-1	8	144	H. R. Bain	Scratchley
Blue Prince	66-1	10	145	Lady Lindsay	Parvin
Frobisher	66-1	7	146	Miss M. F. Cohen	Holland
Papinois	66-1	10	141	W. Hutchinson	
Hopeful Hero	100-1	10	143	H. A. Silley	Dawes
What Have You	100-1	10	147	Frank M. Gould	Magee
Prominent Lad	100-1	7	142	Mrs. E. Tozer	
Dawmar	100-1	8	147	W. S. Murphy	Maxwell
Emancipator	100-1	10	140	C. R. Douglass Gray	C. Gray
Hurdy Gurdy Man	100-1	10	140	Duchess Norfolk	Strutt
K. D. H.	100-1	7	140	Mrs. Jessie Metcalf	Gordon
Drim	200-1	11	140	B. G. Tighe	B. Tighe
Lazy Boost	200-1	12	140	Sir Geoffrey Congreve	Hislop

*American owned. †American owned and bred. ‡Canadian owned.

Getting your Money's Worth in Whiskey by JACK DEMPSEY

THEY wanted me to tell you I went into the whiskey business for a lot of reasons—but folks, honestly, I went into it to make money.

You know—I hope you know—that no matter whether you put down your money to see Jack Dempsey fight, or whether you paid a bar or food check at Jack Dempsey's Restaurant, or spent your money for a stay at Jack Dempsey's Hotel, The Dempsey Vanderbilt in Miami Beach—you ALWAYS GOT YOUR MONEY'S WORTH, and then some!

Well, if ever I saw to it you got value for your price of admission—this is the time.

I never in my life "trained" so much for any job as this one. For 4 years, I watched what my friends favored in the way of whiskey—and I believe I can conservatively say, we've been favored by a visit from most of the prominent men of the country and from abroad, too, at one time or another.

Then I searched out the most expert whiskey-makers and blenders—until I found the one who could put out just the exact whiskey I had found out *you* would like better than any other.

And here it is! I know you'll try it. You must like it better than any other whiskey—or I don't want you to make it your brand. And when you are convinced, as I feel sure you will be, well—then I know you'll give me the breaks and ask your favorite bar and package store to have it in stock for you—also boost it to your friends.

Thanks for everything,

Jack Dempsey

DRINK NO WHISKEY... *if you are under 21; if you are an athlete; if you are driving an automobile.*

Jack Dempsey Special Brand Blended Whiskey, 90 Proof. The straight whiskies in this product are 2 years or more old. 25% straight whiskey, 75% grain neutral spirits, 20% straight whiskey 2 years old, 5% straight whiskey 4 years old. Sole Distributors: McKesson-Robbins, Inc., New York, N. Y.

N. Y. Federal Reserve Leads World's Banks

New York Has 4 in Billion Class, London 4, Chicago 2, San Francisco 1.

Los Angeles, March 24.—With deposits of $3,361,083,000—a new year-end high—the Federal Reserve Bank of New York is the largest bank in the English-speaking world, according to the twelfth annual edition of "The Deposit Liabilities of One Hundred and Fifty of the Largest American, British, Colonial and Dominion Banks," a brochure released today by California Bank.

The Midland Bank of London, the largest British bank, is second with deposits of $2,480,241,149 and is followed by these ten other billion dollar banks:

Barclays Bank, Ltd., London	$2,165,680,773
Chase National Bank, New York	2,069,989,515
Lloyds Bank, Ltd., London	2,049,328,128
Westminster Bank, Ltd., London	1,843,353,602
National City Bank, New York	1,711,552,124
National Provincial Bank, Ltd., London	1,601,887,011
Guaranty Trust Co., New York	1,449,807,513
Bank of America, San Francisco	1,357,378,756
Federal Reserve Bank, Chicago	1,062,028,183
Continental Illinois, Chicago	1,006,694,791

The 150 banks in the list, leaders in commercial banking throughout the United States and the British Empire, represent a grand total of $54,618,735,461 in deposits. These deposits are $1,000,000,000 below the all-time high of $55,632,733,504 in the January, 1937, brochure, but they exceed by over $21,000,000,000 the low point of $33,523,082,172 in the January, 1933, issue.

Average Deposits.

The average deposits per bank this year is $364,000,000 as compared with the high of $371,000,000 a year ago, and the low of $223,000,000 five years ago.

The average deposits per American bank this year is $341,000,000 as compared with the high of $351,000,000 a year ago and $210,000,000 five years ago. The average deposits per British bank on comparable dates is $402,000,000 as compared with $405,000,000 and $248,000,000

Ninety-three of the 150 banks with deposits of $31,712,487,096 are American. They are found in 20 States and the District of Columbia. Twenty-three are in New York, 12 in Pennsylvania, 11 in California, 7 in Missouri, 6 each in Illinois and Ohio and 5 in Massachusetts.

The British banks numbering 57 with deposits of $22,906,248,365 are located in all parts of the empire. England has 26 banks or head offices; Canada, 9; Scotland, 8; Australia, 5; the Orient, 4; Ireland, 3, and South Africa and New Zealand, 1 each.

Forty-five of the 150 banks are at least 100 years old. Thirty of these are British and 15 are American. Coutts & Co., founded in 1692, is the oldest British bank and the Bank of New York & Trust Co., founded in 1784, is the oldest American bank.

Niagara Hudson Omits Dividend on Common

New York, March 24 (AP).—Niagara Hudson Power Co. directors today [illegible] "A" and "B" for the [illegible] April 30, payable on that date to stock or record April 15.

The Day's Movements In Leading Markets

Stocks.

	Thur.	Wed.
Advances	298	40
Declines	286	698
Unchanged	233	163
Total issues	817	901

Rally of leaders holds market steady; volume, 890,160.

Bonds.

United States Government issues firm; low yield corporate loans supported; transfers, $5,936,100.

Curb.

Generally higher; turnover, 194,000.

Commodities.

Wheat and cotton steady; spot sugar lower; coffee higher.

Exchange.

Steady; Great Britain, $4.96⅛; France, 3.06½ cents.

Excess Reserve Up 100 Million

By the Associated Press.

The Federal Reserve Board reported last night a $100,000,000 increase in the lendable excess reserves of the Nation's banks in the week ended March 23.

The increase lifted excess reserves to $1,560,000,000, the highest since May 1, 1937. Officials said the increase was probably due to a sharp falling off of bank deposits, although definite information was lacking. The board also reported a $3,000,000 decline in money in circulation during the week.

The 12 Federal Reserve banks sold $10,000,000 of Treasury bills and bought $8,000,000 of Treasury bonds and $2,000,000 of Treasury notes.

Cons. Edison Files $60,000,000 Issue

Consolidated Edison Co. of New York, Inc., filed with the Securities Commission yesterday a registration statement covering $60,000,000 of debentures to mature in 15 years and bear 3½ per cent interest.

Net proceeds would be used to redeem $60,000,000 of Consolidated Gas Co. of New York, 20-year 4½ per cent bonds, due June 1, 1951. Consolidated Gas Co. was the predecessor company of Consolidated Edison. No underwriters were named, but it was disclosed that Morgan Stanley & Co., Inc., is authorized to represent several underwriters of the issue.

Brokers' Loans Drop $28,000,000 in Week

By the Associated Press.

The Federal Reserve Board reported yesterday that last week's loans to brokers and dealers on securities held by reporting member banks in New York City totaled $575,000,000. The week ended Wednesday and the total represented a decrease of $28,000,000 when compared with the previous week.

Loans for the corresponding week a year ago totaled $1,120,000,000.

Federal Land Bank Bonds.

(Reported by Robert C. Jones & Co., Inc.)

Rate.	Maturity.	Bid.	Asked.
[illegible]	May, 1956-46	102	102¼
[illegible]	Jan., 1956-46	102	102¼
3	July, 1955-45	102	102¼
3¼	May, 1955-45	103⅞	104⅛
4	July, 1946-44	111	111¼

Profit-Taking Shades Wheat Price Advance

Early Rise Follows Surprise Upturn in Liverpool Market.

By the Associated Press.

Chicago, March 24.—Renewed uneasiness over the European political outlook did much today to move Chicago wheat values briskly upward 1¾ cents, but then profit taking curtailed gains.

Surprise upturns of Liverpool wheat quotations gave emphasis to trade misgivings about warlike threatenings abroad, and so, too, did large purchases of Australian wheat by Great Britain and Portugal. Besides, it was estimated that export takings of North American wheat today totaled upward of 500,000 bushels, largely United States hard winter grades.

At the close, Chicago wheat futures were ¼-⅝ above yesterday's finish; May, 86⅝-86¾; July, 83½; corn, ¼-½ advanced; May, 60⅛-60¼; July, 62-62⅛; oats unchanged to ⅛ up; rye, ½ to 1 cent down, and provisions not altered.

Futures Price Range.

	Open.	High.	Low.	Close.
Wheat—				
May	86¾	87	86½	86¾
July	83⅝	84⅛	83½	83½
September	84½	85	84⅛	84¼
Corn—				
May	60	60¼	60	60¼
July	61¾	62⅛	61¾	62⅛
September	62⅞	63	62¾	63
Oats—				
May	30	30⅛	30	30
July	28⅞	29	28⅞	29
September	29	29	29	29
Soy beans—				
May	98¼	98½	98¼	98½
July	96½	96½	96½	96½
October	92½	92½	92½	92½
Rye—				
May	66⅞	66⅞	65⅝	65¾
July	64¾	64¾	63⅞	63⅞
September	63	63	62⅝	62⅝
Lard—				
March	8.57	8.57	8.57	8.57
May	8.60	8.65	8.60	8.60
July	8.87	8.87	8.82	8.82
September	9.07	9.07	9.05	9.05

Cash Grain Prices.

Wheat—No. 5 red, 79@80; No. 5 mixed, 84. Corn—No. 3 mixed, 57¾@59; No. 2 yellow, 60; No. 3 white, 58½@59½. Oats—No. 2 white, 33@33¼; No. 3, 32@32½. Soy beans—No. 2 yellow, 97¼. Barley feed—48@60. Maltings—68@90. Timothy seed—2.50@3.00. Red clover—32.00@37.00. Sweet clover—10.00@10.50.

Young Asks for Proxies In Chesapeake Fight

Cleveland, March 24 (AP).—Chairman Robert R. Young carried to stockholders today his fight for control of Chesapeake Corp., Middle holding company of the Van Sweringen Railroad system. In a letter he asked stockholders to send proxies for the special April 4 meeting called by President Charles L. Bradley, to young Darwin S. Barrett, jr., treasurer of the corporation, or Col. Leonard P. Ayres. Bradley is aligned with John P. Murphy in a deadlock over the fifth place on the directorate. Young is supported by Allen P. Kirby.

"Briefly stated," Young said, "The fundamental issue between us is this: Shall the present managment of the Chesapeake & Ohio Railway Co., whose record of achievement demonstrates its competence and ability, be continued in office; or shall it be displaced with persons unfamiliar with its special problems.

"You are urged, therefore, not to give your proxy to Messrs. Bradley and Murphy.

Bituminous Production.

The National Coal Association estimates bituminous coal production in the United States for the week ended March 19 as approximately 5,875,00 net tons. Production for the corresponding week: 1937, 11,228,000 tons; 1936, 5,972,000 tons.

The Market

By Carlton A. Shively.
A Special Correspondent.

Stocks Develop Firmer Tone But Final Selling Shades Prices; U. S. Bonds Improve.

New York, March 24.—Stocks developed a firmer tone after early margin selling was cleared up, but the slight gains were shaded before the close and last prices were irregular. Stock turnover was smaller. Slight improvement also took place in United States Government bonds. Foreign exchange was slack and commodities were steady. May wheat closed ⅜ of a cent higher at 86⅝ cents a bushel.

Margin calls went out yesterday and the response to them was a factor in the morning stock dealings. Leading issues, nevertheless, excepting the motors, held at or above their previous low levels from which they had rallied 1 to 2 points in the closing trading of yesterday. The record for a dozen active stocks is shown below:

	Yesdy's low.	Today's foren'n low.
Telephone	123	123¼
Anaconda	27¾	28
American Smelting	37	37¼
Bethlehem Steel	50¼	50¼
Chrysler	45	44⅞
General Electric	33¼	33¼
General Motors	30⅞	30¾
Nickel	45⅞	46¾
Montgomery Ward	30	30⅜
Sears-Roebuck	52¾	53
Standard Oil	43¾	44⅜
U. S. Steel	47	47¼

Several large blocks of RKO, including one of 11,000 shares, changed hands around the lowest price of the year. Many inactive issues in which no sales have been recorded in several weeks were brought into line with the market's decline. Bids and offers of 20-28 and 20-23 in Southern Railway M. & O. resulted in a sale at the bid price, which was half a dozen points below the previous sale price. Thermoid preferred made its 1938 debut. A sale at 15 was more than 20 points under the previous last price. The quarterly dividend due this month will not be paid. Another issue to make one of its rare appearances was Colonial Beacon Oil, which showed a drop of nearly 10 points on a 10-share transaction.

Steel Shares Pick Up.

Stock recovery at its best was only moderate with sales volume at around 1,000,000 shares. Steel and metal stocks ranged a fraction to 2 points higher. Lesser gains were scattered among the rails, chemicals, oils and equipments. Motors and utilities were firmer. Chrysler rallied more than 2 points from its low. Eastman Kodak broke more than half a dozen points before it was able to rally. Hamilton Watch suffered another sinking spell. Proctor & Gamble pierced its former low level. The various classes of Safeway Stores continued under pressure. Radio and RKO scraped bottom.

Pittsburgh United preferred which closed at 99 last year, sold for the first time with a block of ten shares changing hands at 55. A diversion was created by a bid and offered price of 15½@16½ on the tape for Reading, against a previous sale price of 14. It is not often that such quotations range higher than the previous sale price. A sale was arranged at 16½ for 100 shares.

Large sales of Cities Service depressed Curb Exchange stocks. Cities Service set new low prices for several years. Most Curb issues were narrow and sales volume dropped sharply. About a dozen issues which appeared today with losses of 1 to 4 points.

Dictation.

Chairman Douglas of the SEC has cleared up all points in connection with the visit made with him in Washington yesterday by the chairman of the Stock Exchange's nominating committee. Mr. Douglas does not wish the rumor to spread further that he favors any "old guard" Stock Exchange members on the new governing committee soon to be chosen by the Stock Exchange members—just as they hold plebiscites in Germany and Russia. Indeed, no; on the other hand, Mr. Douglas distinctly does not wish to see any old guardsmen selected by a free and independent Stock Exchange electorate. He would go further, and he does go further; he says he wishes to see the "abandonment, not merely on paper, but in practice, of the former philosophy of exchange government." Mere weasel words, unless the chairman of the SEC means that he wishes to see, and will strive to bring about, a definite end to all semblance of self-government on the New York Stock Exchange. Mr. Douglas has given fair and clear notice that he expects to pick officers of the New York Stock Exchange in future, and to tell them what to do after they are put into office. The exchange will have a chance shortly to show whether it will fight or surrender.

Gold.

The most severe wall-shaking episodes in Wall street soon are forgotten. Only those who peer into economic and financial histories are familiar with Wall street's famous Black Friday, the day on which the United States Treasury broke Jay Gould's corner in gold and brought down the price, ruining thousands in the crash. Those were the days in which this country had a free gold market, and not a particularly happy one either. There are many persons, including those who take an active interest in discussion of gold and prices, who have never heard of that famous Black Friday. A Sun contributor recently mentioned the occasion, with a warning "boo" to those who suppose that the price of gold can never change. A rejoinder now comes to hand, written by no less than the head of several gold mining concerns.

What Collapse?

This gold commentator writes: "Boo is right. When did the price of gold collapse? I suspect that the reference is to the collapse in the price of gold stocks, which is something else again. The reference, I believe, is to what happened about this time last year, when rumors seemed to be purposely launched in Washington to the effect that the price of gold was going to be reduced. The immediate result was a collapse in the price of gold stocks. The panic in Canadian markets spread to the London markets, and then New York and all other markets."

Stock Seat $56,000, Lowest in 20 Years

New York, March 24 (AP).—Sale of a seat on the New York Stock Exchange for $56,0000—the lowest since 1915—was announced today. It was a drop of $4,000 from the previous transaction and a long, long way from the fancy prices paid for memberships a few years ago.

In 1929, before the membership was increased 25 per cent, the peak for a seat was $625,000. Even last year as much as $134,000 was paid.

BuildingGroup 1937 Loans Are $31,000,000

For January and February This Year Loans Are $3,958,000.

By Thomas M. Cahill.

Beginning of another good year for local building and loan associations is revealed. Arthur G. Bishop, president of the District of Columbia Building and Loan League, yesterday released figures on operations of the 20 league members for the first two months of 1938, which indicate a good 12 months for these organizations.

With assets at an all time high of $121,000,000, these associations regularly transact slightly more than one-third of all the home financing business of Washington. During 1937 a total of $31,000,000 was disbursed in loans to 6,729 borrowing members. As of Decembmer 31, 1937, the number of borrowers and investors in these institutions was 129,780.

Loans closed during January and February, 1938, amounted to $3,958,000, and this sum was disbursed to 940 home owners These figures compare favorably with January and February, 1937, in which months loans totaling $4,349,000 were made to 936 individuals. In view of the fact that construction loans have been curtailed approximately 25 per cent during the past few months to bring about an absorption of new properties already on the market, present figures indicate an increasing volume of business for this year.

In Operation 70 Years.

The safety and simplicity of the building and loan type of home mortgage has long been recognized by the residents of the District of Columbia, Mr. Bishop reminds. With a history dating back 70 years, these associations were practically the only institutions dealing in amortized loans until about five years ago, when the plan was generally adopted by other mortgage lending institutions.

The appeal of the plan to the average home-buyer, he explains, lies in the fact that once the building and loan mortgage is placed, his home is permanently financed until his obligation is discharged in full by small monthly payments which approximate rent. A definite attempt is made by the lending institution to arrange these payments in accordance with the individual purchaser's budget, so that the entire operation can be accomplished easily.

Although the building and loan mortgage contract contains no provision to require more than the specified payment at any time, the borrower has the right to accelerate his payments and retire his debt more rapidly than specified if he so desires. These loans are available not only for home purchase, or construction, but also for such purposes as modernizing, renovation and refinancing of maturing short-term mortgage indebtedness.

The value of the building and loan business as a community asset is not limited to the dollars and cents volume of business which it transacts, Mr. Bishop states. It represents a vast capital which has been built up by the citizens of a single community which stands as a testimonial to their diligence and thrift. Local ownership, local management and local investment all play a large part in the advantages to be gained by the individual in utilizing the facilities of his building and loan association.

Northwestern Mutual.

Satisfactory volume of new business, a substantial increase in the amount of insurance in force and in the assets of the Northwestern Mutual Life Insurance Co. of Milwaukee during 1937, are shown in its eightieth annual report, according to word from President M. J. Cleary received by Roger L. Baldwin, general agent for the company in Washington, D. C.

New paid-for insurance for 1937 amounted to $262,196,638, written on 72,008 policies for an average of $3,641 per policy. In addition there were issued 1,450 life annuities for a total of $8,269,651. The company closed the year with total insurance in force of $3,859,216,703 under 1,030,650 policies, an increase of $81,067,841 in amount and 22,793 in number of policies over the previous year.

Assets Exceed Billion.

Total admitted assets of the company as of December 31, 1937, were at a new high of $1,178,428,637, a gain of $48,574,941 over a year before. Investments and all other assets of the company are sufficient to provide for its liabilities arising out of policy reserves and other obligations, and also to provide dividends of $31,100,000 payable in 1938 from the underwriting gains of 1937, and a surplus of $52,629,273.

President Cleary also reported a very satisfactory increase in savings resulted from a decrease in the percentage of actual to expected mortality, which dropped from 59.5 in 1935, to 56.8 in 1936, to 55.3 in 1937. In total income of $204,914,173, the principal item was $128,785,444 gross premiums collected. Disbursements included $104,311,743 paid to policyholders and beneficiaries, of which $43,456,059 was on death claims and $30,384,003 was paid in dividends. In addition $14,300,615 was paid under installment and option funds left on deposit with the company.

Home Life Luncheon.

President James A. Fulton, of the Home Life Insurance Co., New York, is giving a luncheon at the Washington Hotel April 4 honoring Paul F. Grove, jr., who has led all other salesmen in this section during the first two months of the current year. Mr. Grove is a leader in a group of agencies representing approximately a seventh of the company's field of operation.

Banking Notes.

Attending the recent dinner of Philadelphia Chapter, American Institute of Banking, were: George O. Vass, Hilleary G. Hoskinson and I. J. Roberts, Riggs National Bank; James A. Soper and Richard A. Norris, Lincoln National Bank; Wilmer J. Waller, Hamilton National Bank; G. Elmer Flather, Union Trust Co., and General Counsel L. E. Birdzell, Federal Deposit Insurance Corporation.

The new business campaign being conducted by Security Savings & Commercial Bank is meeting with success. President Francis G. Addison, jr., of that institution, has reported that competing teams are way in advance of their respective goals.

Arthur G. Bishop

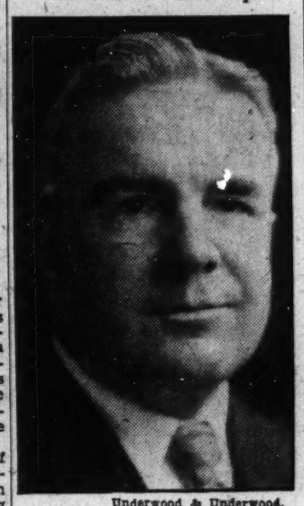

Underwood & Underwood.

President, D. C. Building and Loan League.

Cotton Selling Offsets Rise

New York, March 24 (AP).—Cotton ruled about steady today, although fluctuations were irregular. July reacted from 8.73 to 8.62 and then rallied to 8.74, but met renewed liquidation and closed at 8.67. Final prices were 1 point lower to 5 higher.

The market opened 3 to 5 points higher on a little trade and foreign buying, but the advance attracted Liverpool offerings here.

Futures Price Range.

	High.	Low.	Last.
May	8.68	8.57	8.62
July	8.74	8.62	8.67
October	8.80	8.67	8.73
December	8.82	8.70	8.73
January	8.80	8.71	8.76
March	8.82	8.75	8.82

Spot, steady; middling, 8.67.

Cottonseed Oil.

Cottonseed oil eased partially early today, but rallied later on covering and buying by refining interests. Final prices were 6 to 7 points net higher. Sales, 107 contracts. Bleachable spot nominal; May closed 8.17; July, 8.11; September, 8.15; October, 8.04.

Penn. Net $3,738,319 Under February, 1937

Philadelphia, March 24 (AP).—The Pennsylvania Railroad reported today its net railway operating income for February amounted to $1,597,564, a decrease of $3,738,319 from February 1937.

For the first two months of 1938, the net railway operating income was $3,656,751, a decrease of $6,892,144 compared with the same period in 1937.

Grain Brokers Fail To Meet Obligations

St. Louis, March 24 (AP).—Morton & Co., a grain brokerage firm, notified the St. Louis Merchants Exchange today it was unable to meet its immediate obligations.

Most of its business has been in the cash grain market and the volume of its transactions was reported not large.

U. S. Treasury Receipts.

By the Associated Press.

The position of the Treasury on March 22:

Receipts, $38,699,268.85; expenditures, $14,682,359.87; balance, $3,089,743,590.57; customs receipts for the month, $18,921,131.22.

Receipts for the fiscal year (since July 1), $4,701,581,403.03; expenditures, $5,511,227,293.04, including $1,475,796,416.89 of emergency expenditures; excess of expenditures, $809,845,890.01; gross debt, $37,451,071,736.50, an increase of $811,083.94 above the previous day; gold assets, $12,780,341,506.17.

Clearings Hold Under Year Ago For 19th Week

Total for 22 Leading Cities Is 24.7 Per Cent Below 1937 Week.

By the Associated Press.

New York, March 24.—With trading in commodity and financial markets continuing at a reduced level, volume of bank transactions for the latest period remained substantially under that for the similar 1937 week for the nineteenth straight time.

Total clearings for 22 leading cities of the United States for the week ended Wednesday, March 23, according to Dun & Bradstreet, Inc., amounted to $5,186,762,000, as against $6,889,833,000 for the corresponding 1937 period, or a decrease of 24.7 per cent.

New York clearings aggregated $3,240,942,000, which contrasted with $4,475,372,000 last year, giving a decline of 27.6 per cent. The turnover at outside centers totaled $1,945,820,000, which made a loss of 19.4 per cent from the $2,414,461,000 for the year previous.

Clearings for the latest week were lower than those of the week preceding by $283,471,000. Between the two similar weeks of 1937, there was a drop of $468,365,000.

Bank clearings at leading cities, together with percentage comparisons with a year ago, follow:

(000 omitted.)

	Week Mar. 23, 1938.	Per cent Change.
Boston	$208,142	—22.5
Philadelphia	350,000	—31.6
Buffalo	29,700	—17.7
Pittsburgh	105,900	—26.1
Cleveland	83,769	—11.8
Cincinnati	55,829	—16.5
Baltimore	61,032	— 9.0
Richmond	35,582	—14.6
Atlanta	55,000	—12.4
New Orleans	39,525	+ 2.2
Chicago	268,200	—18.2
Detroit	90,606	—29.2
St. Louis	86,277	— 1.7
Louisville	31,413	—16.7
Minneapolis	59,249	— 1.9
Kansas City	89,364	—19.5
Omaha	27,904	—10.7
Dallas	50,000	—10.7
San Francisco	138,000	—12.5
Portland, Oreg.	41,830	— 3.2
Seattle	38,498	— 6.8
Total	$1,945,820	—19.4
New York	3,240,942	—27.6
Total all	$5,186,762	—24.7

Washington Volume.

The Washington Clearing House reports clearings of $21,031,733.14 for the week ended Wednesday, which compares with $22,966,945.87 for the corresponding period last year, a decrease of 8.4 per cent. Compared with a total of $21,548,232.31 for the previous week, clearings decreased 2.3 per cent.

WE SELL, BUY OR EXCHANGE
OFFICE FURNITURE
Desks, Tables, Chairs, Steel Files, Steel Cabinets, Safes
BAUM'S OFFICE FURNITURE
1416 Eye St. N.W. Phone NA. 2154

FIRST TRUST MONEY
5%
Straight loans for 3 years. Monthly payment loans $6.60 per $1,000 per month.
Construction Loans.
BOSS & PHELPS MORTGAGE CO.
Loan Correspondent
John Hancock Mutual Life Ins. Co.
1417 K St. N.W. NA. 9300

Transactions on N. Y. Bond Market

By the Associated Press.

Total bond sales yesterday, $5,936,100; previous day, $7,261,450; week ago, $6,876,175; year ago, $11,811,000; two years ago, $10,707,000; January 1 to date, $415,822,230; year ago, $1,010,060,000; two years ago, $1,098,054,000.

Range of United States Government Issues

(Sales in $1,000. Dollars and 32ds.)

1938 High.	1938 Low.	March 24. Sales.		High.	Low.	Last.	Net Change.	Closing Bid.	Closing Ask.	Yield.
106.13	105.29	1	Treasury 3⅜s, 1943-40 June	106.4	106.4	106.4	— .3	106.24	106.10	.50
107.14	106.30	5	Treasury 3⅜s, 1943-41 Mch	107.10	107.10	107.10	+ .2	107.8	107.13	.85
107.24	107.4	5	Treasury 3¼s, 1941	107.21	107.21	107.21	+ .3	107.19	107.22	.91
108.19	107.2	3	Treasury 3¼s, 1945-43	108.7	108.7	108.7	— .2	108.8	108.11	1.66
108.15	107	5	Treasury 3¼s, 1946-44	108.3	108.1	108.3	.....	108.2	108.5	1.82
103.27	102.14	8	Treasury 2⅞s, 1945	103.22	103.22	103.22	+ .3	103.20	103.24	1.97
106.11	105.6	10	Treasury 3s, 1948-46	105.28	105.28	105.28	— .3	105.31	106.1	2.19
107.4	106.28	11	Treasury 3¼s, 1949-46	106.26	106.23	106.26	+ .3	106.24	106.27	2.20
117.27	116.22	11	Treasury 4¼s, 1952-47	117.12	117.12	117.12	+ .7	117.11	117.16	2.20
102.30	101.30	10	Treasury 2¾s, 1951-48	102.16	102.16	102.16	— .3	102.18	102.20	2.45
101.23	101.6	1	Treasury 3⅛s, 1952-49	101.16	101.16	101.16	— .2	101.18	101.19	2.33
100.14	99.18	7	Treasury 2½s, 1953-49	100.8	100.4	100.8	+ .4	100.6	100.9	2.47
102.2	101.3	9	Treasury 2¾s, 1954-51	101.18	101.16	101.18	+ .2	101.19	101.21	2.60
105.1	104	3	Treasury 3s, 1955-51	104.16	104.13	104.16	+ .4	104.17	104.19	2.59
102.27	101.25	32	Treasury 2¾s, 1960-55	102.16	102.12	102.16	+ .4	102.14	102.17	2.68
102.15	101.30	1	Treasury 2⅞s, 1960-55 reg	102.10	102.10	102.10	— .5	.....	.....	....
101.27	100.26	10	Treasury 2¾s, 1959-56	101.9	101.8	101.9	.....	101.8	101.9	2.66
104.12	103.15	5	Federal Farm Mtg 3s, 1949-44	103.27	103.27	103.27	— .3	103.26	103.28	2.31
102.14	101.19	5	Home Own Ln 2¾s, 1949-39	102	101.28	102	+ .3	102.2	102.3	1.19
104.15	103.19	11	Home Own Ln 3s, 1952-44	104.3	104.3	104.3	+ .6	104.3	104.4	2.27

Sales in thousands.	High.	Low.	Close.
CORPORATION BONDS.			
A			
23 †Alleghany 5 '50	25½	25	25
36 Allis Chalm 4 '52	103½	103	103½
16 Am T & T 5½ '43	113¼	113⅛	113¼
9 Am T&T 3¼ '66	101¾	101½	101¾
19 Arm Del 4 '55	92	91¾	92
31 AT&SF 4 '95	103⅛	102⅞	102¾
B			
32 B&O rfg 6 '95	20¾	20⅛	20⅜
32 B&O 5 '96 P	18¾	18	18¼
98 B&O cv 4½ '60	15⅞	14¾	15½
10 B&O 4 '48	44¾	44⅜	44¾
25 Bth Stl 3¾ '66	94⅝	94¼	94¼
6 Boston&Me 5 '67	31½	29½	29¾
12 Buf R&P 4½ '57	18½	18⅛	18¼
C			
11 Can Pac 4½ '60	92	90½	91
1 Cen Foundry 6 '41	99½	99½	99½
1 Cen Pac 1st 4 '49	72	70¾	71¾
15 Certain-td 5½ '48	57¾	57	57
135 †Chi & E Ill 5 '51	10⅝	10	10
29 †Chic Gt West 4 '59	16	15½	16
64 †CMSP & Pac 5 '75	8¾	8¼	8½
210 †CMSP&P aj 5 2000	3⅛	2⅞	3
14 †Chi&NW cv 4¾ '49	4⅞	4⅛	4¼
4 †CRI&P 4½ '52 A	6	6	6
16 †CRI & P rfg 4 '34	6½	6⅛	6½
10 Ch & W Ind 4 '52	85	84⅞	85
1 ClevUnTerm4½ '77C	69¾	69¾	69¾
7 Col & So 4½ '80	35½	35	35
20 Colmbia G 5 '61	90⅞	90	90⅞
4 Coml Cred 3¼ '51	97¾	97¾	97¾
28 Coml Cred 2¾ '42	101⅛	101	101⅛
5 Coml Inv Tr 3½ '51	103¾	103¾	103¾
9 Con Edis 3¼ '46	104⅜	104	104⅜
14 Con Oil 3½ '51	97¾	97½	97½
21 Consum Pow 3½ '70	103½	103½	103½
4 Cuba No Ry 5½ '42	33½	33	33½
E			
35 Erie rfg 5 '75	11⅝	11⅛	11⅛
F			
7 †Fla E Cst 5 '74	5	4¾	4¾
G			
9 Gen Cable 5½ '47	90	89	89
1 Gen Stl Cast 5½ '49	46⅞	46⅞	46⅞
12 Goodrich 4½ '56	92⅜	91¾	91¾
32 Goodyr T & R 5 '57	104⅛	103¾	103¾
9 Gt Nor 4½ '77 E	77½	76½	76½
7 Gt Nor 4 '46 H	83¾	82	83¾
H			
4 Hous O Tex 5½ '40	100	100	100
16 Hudson Coal 5 '62 A	19½	19¼	19½
10 Hud & M rfg 5 '57	44⅜	42	44⅜
16 †Hud & M inc 5 '57	17½	17	17⅜
I			
18 Ill Cen 4¾ '66	29¾	28	28⅜
1 Ill Steel 4½ '40	107	107	107
23 †Interb R Tr 7 '32	53	50	50½
17 Interb RT rfg 5 '66	53¼	50½	50½
20 Int Hydro El 6 '44	60½	58½	60
2 Int Paper 5 '47	84⅞	83¼	83¼
18 Int T & T 4½ '52	49	48½	49
16 Int T & T 5 '55	53	52	52½
K			
13 K C Term 4 '60	105⅞	105½	105½
1 Lac Gas 5½ '53	56⅝	56⅝	56⅝
3 Leh Val 4 2003	16½	16½	16½
5 Loews 3½ '46	96½	96¼	96¼
12 Louisis & Ark 5 '69	68⅛	67¼	67¼
15 Louis & N un 4 '40	101	100⅞	100⅞
M			
9 McKes&Rob 5½ '50	98½	98⅜	98½
2 Stand Oil N J 3 '61	101⅝	101⅝	101⅝
11 Studebak 6 cv '45	60	59	60
T			
7 Ten El Pow 6 '47 A	86	85	86
6 Tex Corp 3½ '51	105½	105⅜	105½
2 Tex & Pac 5 '79 C	72	72	72
23 †Third Ave aj 5 '60	6	5½	6
20 Tide Wat AO 3½ '52	101⅝	101⅝	101⅝
U			
15 Union O Cal 3½ '52	105¾	105½	105⅝
4 Un Pac 1st 4 '47	108¾	108¾	108¾
4 Unit Drug 5 '53	60	60	60
26 U S Rub 5 '47	105	104¾	104¾
4 Utah P&L 5 '44	81¼	81	81
4 Util P&L 5 '47	45	45	45
37 †Util P&L 5 '59	45	45	45
V			
37 Virginian R 3¾ '66	102¼	101¾	101¾
W			
33 Walker H 4¼ '45	103	102¾	102¾
8 Walwrth 4 '55	67	65¼	65¼
22 Warner Bros 6 '39	67⅛	67	67
1 West Md 4 '52	75	75	75
5 †W Pac 1st 5 '46	17⅛	17	17
8 Western Un 5 '51	54½	54	54
4 West Un 4½ '50	55	53½	55
7 Wheel Stl 4½ '66 A	82½	82	82½
Y			
15 Youngst S&T 4 '61	98⅜	97½	98⅜
FOREIGN BONDS.			
2 †Abitibi P&P 5 '53	43½	41¾	41¾
1 Akershus 5 '63	100¼	100¼	100¼
8 Argentine 4 '72 Feb	85	85	85
18 Argentine 5 '57	102	101¾	102
27 Australia 4½ '56	99¼	98⅝	99¼
3 Austria 7 '57	33¾	33½	33½
20 Belgium 6 '55	103¼	102⅝	103¼
1 †Brazil 8 '41	15¼	15¼	15¼
18 †Brazil 6½ '26-57	14	13¾	13¾
4 Canada 5 '52	110⅛	110	110
4 Canada 3¼ '61	100⅞	100½	100⅞
4 Canada 2½ '45	99⅞	99½	99½
8 †Chile 6 '61 Feb	15¼	15¼	15¼
15 †Colomb 6 '61 Oct	12½	12	12½
34 Copenhag 5 '52	96¾	96¼	96¾

Complete Transactions Yesterday on New York Stock Exchange

By the Associated Press.

Total stock sales yesterday, 890,160 shares; previous day, 1,468,400; week ago, 642,370; year ago, 1,252,440; two years ago, 1,872,130; January 1 to date, 52,710,020; year ago, 154,978,106; two years ago, 174,905,103.

1938 High	1938 Low	Name and Dividend Rate	Sales—Add 00	High	Low	Close	Net Ch'ge
		A					
10¾	7⅞	Adams Exp	6	8¼	8	8¼	+ ¼
3	1⅛	Advance Rumely	3	1⅞	1⅞	1⅞	.....
58¼	45½	Air Reduction (1a)	21	48	46¼	47	.....
1¼	⅞	Air-Way El Appl	1	⅞	⅞	⅞	.....
13⅝	9⅝	Alaska Juneau (.60a)	15	9⅞	9⅝	9⅞	+ ¼
1⅝	1	Alleghany Corp	39	1	1	1	.....
17⅞	6	Alleghany pf $30 ww	7	8⅝	8	8¼	+ ⅝
9⅞	6½	Allen Industries	3	6⅝	6¼	6¼	— ¼
176½	145	Al Chem & Dye (6)	6	149¾	146½	149¾	+ 1¾
14¾	10	Allied Mills	4	10¼	10⅛	10¼	+ ¼
9⅝	5½	Allied Strs	19	6	5⅝	5⅞	.....
51¾	38	Allis-Ch Mfg	34	43⅞	42¼	43½	+ 1
3¾	1⅞	Amal Leather	9	1¾	1⅜	1⅜	— ⅛
24	13	Amal Leather pf	1	13	13	13	— ⅛
76¼	57	Amerada Corp (2)	2	61	61	61	.....
56	50	Am Ag Ch Del (1¼e)	2	50	50	50	.....
15	11	Am Bank Note (½e)	3	11¾	11½	11½	+ ¼
54	49⅞	†Am Bank N pf (3)	10	52¼	52¼	52¼	— ¼
43	29¾	Am Brake Shoe (¼e) XD	1	29¾	29¾	29¾	— ¼
91½	70¾	Am Can (4)	4	81¾	80	81¾	+ 1½
27	17⅝	Am Car & Fdy	8	18⅞	17½	18½	+ ⅞
17⅝	12	Am Ch & Cable (¼e)	9	13⅝	12¼	12¼	— ¼
105½	95	Am Chicle (4a)	1	100	100	100	.....
13¾	10½	Am Coml Alco	7	10⅝	10½	10⅝	+ ⅛
4⅝	2¾	Am Encaus Tiling	5	3	2¾	3	+ ¼
4⅝	2¾	Am & For Pow	30	3	2¾	2¾	— ⅛
19¾	2	Am & F P $6 pf	1	13	13	13	+ ½
25½	15	Am & F P $7 pf	3	15	15	15	— ⅝
11½	7	Am & F P 2 pf	1	7	7	7	.....
4⅝	2¾	Am Hide & Leather	12	2¾	2½	2½	— ¼
26	13½	Am Hl & L pf	4	15	13½	13½	— 1⅝
37¾	33⅞	Am Home Pr (2.40)	2	35½	35	35½	+ ½
21½	1⅝	Am Ice	1	1¾	1¾	1¾	.....
7⅞	5⅜	Am International	7	6	5⅝	5¾	+ ⅛
23½	15	Am Locomotive	12	17	15	16⅞	+ 1⅝
14½	12⅝	Am M & Fdry (.20e)	3	12¾	12⅝	12⅝	.....
5½	3	Am M & Met	3	3⅛	3	3	— ⅜
38¾	28¼	Am Metal (3g)	19	29½	28¼	29½	— ½
105½	100	Am Met 6% pf (6)	1	105½	105½	105½	+ ¼
7⅞	3⅞	Am Pow & Lt	42	4⅛	3⅞	4	.....
¾½	20	Am P&L $6 pf (1¾k)	3	26	25½	25½	— ¼
33	21½	Am P&L $5 pf (.93¾k)	4	22	21⅝	22	+ ½
14¼	10⅛	Am Rad & St S (.60)	53	10¾	10¼	10⅝	+ ⅛
22⅞	16	Am Roll Mill	27	16½	16	16¼	— ⅛
78	65	Am Roll Mill pf (4½)	2	65¼	65	65¼	— ½
20⅞	17	Am Safety Razor (2)	1	17⅝	17⅝	17⅝	— ⅛
16¼	8½	Am Seating	8	8¾	8½	8¾	+ ⅛
56¾	37	Am Smelt & R (1¼e)	66	39⅞	37⅞	39⅞	+ ¾
131	117½	Am Smelt & R pf (7)	1	117½	117½	117½	— 2½
51	49¼	Am Snuff Co (3a)	3	49½	49¼	49¼	— ¾
34¾	20⅝	Am Stl Fdrs (¼e)	31	22¾	21⅝	22	+ ⅝
31	25	Am Sugar Ref (2)	1	25	25	25	— ½
117¼	108½	Am Sugar pf (7)	1	112⅝	112⅝	112⅝	— 1⅛
18½	15	Am Sumat Tob (1)	1	15½	15½	15½	+ ½
149¾	123	Am Tel & Tel (9)	25	124½	123¼	124	.....
		Am Tobacco (5)	1	60½	60½	60½	— 1
73¾	63¼	Am Tob B (5)	1	64½	63¼	63½	— ¼
139	137	Am Tob pf (6)	2	137½	137¼	137¼	— ¾
7⅞	4½	Am Type Fdrs	11	4⅞	4⅝	4⅝	.....
13½	7½	Am Wat Wks	15	7⅝	7⅜	7⅜	— ⅜
5⅝	3⅞	Am Woolen	2	3⅞	3⅞	3⅞	— ⅛
35¾	27	Am Wool pf	2	30½	30	30	.....
8½	4¾	Am Zinc L & S	28	5⅜	5⅜	5½	— ⅛
36¾	27⅜	Anaconda (¼e)	140	29⅝	28	28¾	+ ⅜
50	33	Anacon W & C	1	33	33	33	— 1
6⅞	4¼	Arm Ill	37	4½	4¼	4¼	— ¼
72	34	Arm Ill pr pf	2	35	34	34	— 1½
39	26	Armstrong Cork (¼e)	9	27⅝	26	27	+ 1
7½	6⅛	Arnold Const (⅝e)	3	6½	6½	6½	.....
5⅛	2⅞	Artloom Corp	5	2⅞	2¾	2¾	— ⅛
8⅜	5¼	Assd Dry Goods	7	5¼	5⅛	5¼	+ ¼
35	28¾	Associates Inv (2)	1	28¾	28¾	28¾	— ¼
42	25⅛	Atch T & S F (2g)	22	26½	25⅛	26⅛	+ ⅛
72	48¾	Atch T & S F pf (5)	1	48¾	48¾	48¾	— ¾
27⅝	16	Atl Coast Line (1½g)	1	17¼	17¼	17¼	+ ¼
24	11	Atl Refining (1)	11	20¾	20½	20½	.....
107¼	104¼	Atl Refining pf (4)	1	106½	106½	106½	— ½
9⅞	6⅜	Atlas Corp (.80)	10	6½	6⅜	6⅜	— ⅛
43	39½	Atlas Corp pf (3)	4	39½	39½	39½	.....
47	42	Atlas Pow (½e)	1	42	42	42	— ½
6½	3¼	Auburn Auto	1	3⅝	3½	3½	.....
4⅝	3	Aviation Corp	18	3⅛	3	3	.....
		B					
10¾	6⅞	Bald Loco ct	23	7⅜	7	7	— ¼
10½	5⅜	Balt & Ohio	53	5⅝	5⅜	5⅜	— ⅛
13¾	6½	Balt & Ohio pf	6	6¾	6½	6¾	+ ⅛
19	14¼	Barber Co	3	15⅛	14½	15⅛	+ ⅜
10½	5	Barker Bros	1	5⅜	5⅜	5⅜	+ ⅜
16⅝	12⅛	Barnsdall Oil (1)	27	12¾	12⅛	12⅜	.....
12¾	10⅛	Bayuk Cigar (.18¾e)	1	10⅛	10⅛	10⅛	.....
103⅞	97	Beech-Nut Pack (4a)	1	101½	101½	101½	— 2½
8⅜	6¾	Belding-Hem (¼e)	6	6⅞	6¾	6¾	.....
19⅞	10½	Bendix Aviat	22	10⅝	10⅛	10⅝	+ ⅜
19	16⅝	Benef Ind Ln (.45e)	8	17	16½	16½	— ½
40½	26	Best & Co (2½a)	1	30½	30½	30½	— ½
65⅞	50¼	Beth Steel	91	52½	50¼	51⅞	+ 1⅝
16½	14¼	Beth Steel 5% pf (1)	1	14½	14½	14½	+ ⅛
91⅝	87⅞	Beth Steel 7% pf (7)	2	88½	87⅞	88½	— 1½
28	20	Bigelow-Sanf	1	21	21	21	+ 1
15⅛	11¼	Blaw-Knox	22	12⅞	12⅜	12⅜	+ ⅜
35	25⅞	Boeing Airplane	64	27⅞	26¾	27½	+ ½
13⅞	8⅜	Bond Strs (.20e)	6	10	9⅞	9⅞	+ ⅛
19⅝	16⅞	Borden Co (1.60)	11	17⅛	16⅞	17⅛	+ ¼
28½	20½	Borg-Warner	19	21¼	20½	20¾	+ ⅛
4¾	2	Boston & Maine	1	2⅛	2⅛	2⅛	+ ⅜
22¼	14¾	Bower Roll Bear (½e)	1	15	14¾	14¾	— ⅜
10⅞	7	Bridgeport Brass	19	7¼	7	7	.....
26¼	17½	Briggs Mfg	14	18⅜	17½	18¼	+ ⅛
34	28	Bristol-Myers (2.40)	1	30	30	30	.....
9⅝	5	Bklyn & Q Trans pf	2	5⅛	5	5⅛	+ ⅛
13⅝	7	Bklyn-Man Tr	26	7⅝	7	7⅝	.....
37	22½	Bklyn-M Tr pf (6)	1	22½	22½	22½	.....
21½	13½	Bklyn Un Gas	1	13½	13½	13½	— ½
10	6½	Brunswick-Balke	1	6½	6½	6½	— ¼
9¾	6⅝	Bucyrus-Erie	12	7½	6¾	7½	+ ¾
6⅝	4	Budd Mfg	30	4⅛	4	4	— ⅛
5⅝	3⅝	Budd Wheel	12	3½	3⅜	3⅜	— ⅛
20	15⅛	Bullard Co (¼e)	1	16	16	16	— ⅛
32¼	18	Bulova Watch (4)	33	19½	18¼	19	+ ¼
9½	7	Burling Mills (1)	3	7¼	7⅛	7⅛	— ¼
20¼	16¼	Burr Add Mach (.30e)	3	16¾	16½	16¾	+ ½
3½	2	Bush Terminal	1	2	2	2	.....
8⅝	6½	Butler Bros (.60)	4	6¾	6½	6¾	.....
22	19	Butler Bros pf (1½)	1	20	20	20	— ⅛
4⅜	3	Butte Cop & Zinc	6	3	3	3	.....
11⅜	7¾	Byers (A M) Co	2	8	7⅞	7⅞	+ ⅛
19¾	15¼	Byron Jackson (½e)	2	16⅛	16	16⅛	+ ⅛
		C					
24¼	17⅝	Calif Packing (1½a)	3	18⅜	17¾	18⅜	+ ¾
2¼	1¼	Callahan Z-Lead	20	1½	1½	1½	.....
19¼	6¾	Calumet & Hec	20	7⅛	6¾	7⅛	+ ⅛
15¾	10	Campbell Wyant (1)	3	11¼	11	11¼	.....
19	13½	Can Dry G Ale	47	15¾	14¾	15⅜	+ ¼
66	40¼	†Can South Ry (3)	10	40⅛	40⅛	40¼	— 3⅞
8½	5⅜	Canad Pacific	13	5¾	5⅝	5¾	+ ¼
2⅞	2⅛	Carriers & Gen (.05e)	2	3	2⅞	2⅞	— ⅛
97½	71½	Case J I Co	1	74⅜	72⅞	72⅞	— ¼
55½	36½	Caterpil Tractor (½e)	19	37½	36¾	36¾	— ¾
103	100⅛	Caterp Tractor pf (5)	3	101½	101⅜	101½	.....
18⅞	12	Celanese Corp	20	12½	12	12¼	.....
25⅛	16	Celotex Corp	5	16½	16	16½	+ ⅛
4¼	2½	Cent Foundry	10	2⅝	2½	2⅝	+ ⅛
8¼	6	Cent R R N J	2	8½	8	8½	— ½
8¼	5	Cent Violeta Sug	2	5⅛	5⅛	5⅛	+ ⅛
103	50	†Century Rib pf (7)	10	97	97	97	— 4
46¼	34½	Cerro de Pas (1e)	5	36	34½	36	+ 1½
8¾	5½	Certain-teed Prod	14	5⅞	5½	5⅝	+ ⅛
32	20	†Cert-teed 5% pf	1	20	20½	20½	+ 1⅝
12¼	7	Checker Cab	1	7⅞	7⅞	7⅞	+ ⅛
38¼	24⅝	Ches & Ohio (1½e)	36	27¼	25¾	26⅝	+ ⅞
46¼	30	Ches Corp (3)	2	32½	31½	32½	+ 1
13½	1½	Chi & E Ill pf	2	1¾	1⅝	1⅝	+ ⅛
6⅝	1	Chi & N West	13	1	1	1	.....
19½	2⅝	Chi & N West pf	1	2¾	2¾	2¾	+ ⅛
4	½	Chi Grt West	2	⅝	½	½	— ⅛
18½	2⅝	Chi Grt W pf	4	2⅞	2¾	2⅞	— ⅛
3¼	⅝	Chi M St P & P	1	⅝	⅝	⅝	.....
7⅛	⅞	Chi M St P & P pf	4	1	⅞	⅞	.....
33	6¾	Chi Pneu Tool	3	9	8⅝	9	.....
45	25	Chi Pneu T cv pf (3)	1	25	25	25	— 1
3⅝	¾	Chi Rk Is & Pac	1	⅞	⅞	⅞	+ ⅛
8¾	1	C R I & Pac 6% pf	142	4⅞	4⅞	4⅞	.....
16¼	1¼	C R I & Pac 7% pf	1	1¼	1¼	1¼	— ⅛
32½	12	Chickasha Cot O (½e)	2	13½	13	13½	+ ⅛
15⅞	3	Childs Co	5	4⅝	4½	4⅝	+ ⅛
135	44⅞	Chrysler Corp	148	47½	44⅞	46½	+ ⅛
67½	59	†City I & F pf (6½)	20	65⅝	65	65	.....
10⅝	2	City Stores	3	2½	2	2	— ⅛
40	14¼	Clark Equip	3	15	14¼	14¼	— ¾
26½	18	Clev Graph Br (¼e)	3	18¾	18	18¾	+ ¼
41	33½	Climax Molyb (.30e)	3	37	36½	37	+ 1⅛
15½	12¼	Cluett Peabody (1)	3	12¾	12¾	12¾	+ ⅜
126	110½	Coca-Cola (½e)	4	112½	111¾	112	+ 1⅛
11⅞	8½	Colgate-Palm-P	6	8¾	8½	8⅝	— ⅛
27⅝	19⅛	Collins & Aik (½e)	2	20	19¼	20	+ ⅛
20	10¼	Col Fuel & Iron	3	12	11	12	+ 1¼
22¼	14¾	Colum Br'cast A (.40e)	4	16	15½	16	+ 1¼
21¼	14½	Colum Br'cast B (.40e)	1	15¾	15¾	15¾	+ 1¼
9⅝	6	Colum G & El (.45g)	58	6⅝	6½	6½	+ ¼
15½	9⅞	Colum Pict vtc (1)	8	10⅝	10¼	10⅝	.....
76	62¼	Colum Carbon (4)	3	67	66¼	67	.....
38¾	29⅝	Coml Credit (4)	11	31½	29¾	29⅞	.....
44¾	34⅞	Coml Invest Tr (4)	11	36½	34½	36½	+ 1½
10	6⅞	Coml Solvents (.60)	29	7⅞	6⅞	7	.....
2¼	1¼	Com'wlth & South	75	1⅜	1¼	1¼	— ⅛
44¼	30	Com & South pf (1½k)	1	31¾	31¾	31¾	— ¼
27⅜	20½	Com'wlth Edis (1¼)	11	23⅞	23½	23¾	+ ¼
24½	16½	Congoleum-Nairn (¼e)	7	17¾	17¼	17½	+ ¾
8	7	Congress Cigar	1	7	7	7	— ¼
19½	13¾	Consol Aircr	16	14¾	14	14¼	+ ¼
8	6	Consol Cigar (¾e)	2	6¼	6¼	6¼	+ ¼
25⅞	19½	Cons Edison (½e)	28	19⅞	19⅜	19⅜	— ¼
		Consol Film Ind	1	1⅛	⅞	⅞	+ ⅛
6⅞	5½	Consol P Ind pf (¼k) XD	2	5⅞	5½	5¼	— ¼
5¼	3⅜	Cons Laundries	7	3⅝	3⅜	3½	.....
10⅝	8	Consol Oil (.80)	48	8⅛	8	8	— ⅛
115	98¾	Cons Oil pf (5)	1	98¾	98¾	98¾	— 1¼
½	¼	Consol Textile	16	⅜	¼	⅜	+ ⅛
8⅝	2¼	Consol'n Coal	2	2⅜	2⅜	2⅜	.....
16⅜	12	Container Corp (1.20)	5	12⅝	12⅜	12⅝	.....
16½	10⅜	Cont Bak A	1	10½	10½	10½	+ ¼
2⅝	1½	Cont Bak B	10	1½	1½	1½	.....
45⅜	38¼	Cont Can (½e)	9	40¼	39½	40	+ 1
9⅝	7	Cont Diam Fib	3	7	7	7	.....
32	24⅞	Cont Ins (1.60a)	2	24⅞	24⅞	24⅞	.....
1¾	1	Cont Motors	35	1	1	1	.....
34¾	24¼	Cont Oil Del (¼e)	25	25¼	24¼	25	.....
56	46½	Corn Exchange (3)	20	47¼	46¾	47⅛	+ ⅜
65½	58¾	Corn Products (3)	3	60½	60	60½	+ ½
4¾	3	Coty Inc	7	3⅛	3	3⅛	— ⅛
29¼	19	Crane Co	16	26	25¾	25¾	.....
98	88	Crane Co cv pf (5)	2	88	87	88	.....
39⅞	27	Crown Cork & S (½e)	2	28	27	28	— ½
33¾	30	Crown Cork pf xw (2¼)	1	30	30	30	— 1
12¼	8⅝	Crown Zellerbach (½e)	6	8⅞	8⅝	8¾	— ⅛
44¾	25⅜	Crucible Steel	16	27¾	26⅜	27½	+ 1½
1⅛	½	Cuba Co	1	½	½	½	.....
5⅝	3⅝	Cuban-Am Sugar	4	3¾	3⅝	3⅝	— ⅛
18½	14	Cudahy Pack	2	14	13½	13½	— ½
7¼	5	Curtis Publishg	6	5½	5	5½	+ ⅛
		Curtis Pub pf (2k)	1	40½	40½	40½	+ ½
5⅛	3⅞	Curtiss-Wright	71	4	3⅞	3⅞	.....
18⅜	13¾	Curtiss-Wright A	33	16⅝	15½	16⅛	+ ⅜
24½	15¼	Cutler-Hammer	7	17	16¼	17	+ ½
		D					
7	4¾	Dayega Stores (¾)	3	5⅛	4¾	4¾	— ⅛
15¼	13⅜	Dayega Stores pf (1¼)	1	15⅛	15⅛	15⅛	.....
52½	18¼	Deere & Co	73	21⅝	20¼	20¾	— ⅜
22	21⅜	Deere & Co pf (1.40)	1	21⅜	21⅜	21⅜	.....
15⅞	8¾	Del & Hudson	10	10	8¾	9½	+ ⅜
8½	5	Del Lack & West	10	5¼	5	5⅛	— ⅛
2½	1⅜	Den & Rio G W pf	1	1⅝	1⅜	1⅜	— ⅛
108	85¾	Detroit Edison (3e) XD	1	85¾	85¾	85¾	— 1½
39¼	27⅞	†Devoe & Ray A (3) .60	29	27⅞	26½	26½	+ ½
		Diamond Match (½e)	1	23½	23½	23½	— ⅛
9⅛	6	Diam T Motor (1)	5	6⅛	6	6	— ¼
16	11	Distil Corp-Seag (½e)	11	12¾	12⅜	12½	+ ¼
20½	16½	Doehler Die Cas (.20e)	1	16½	16½	16½	— ½
60¾	47½	Dome Mines (2e)	15	52¾	51	51¾	+ ¾
46½	35	Douglas Aircraft	31	39¼	38⅛	38½	— ⅛
112	87⅞	Dow Chem (1½e)	3	98	97	97½	— 1¾
22	15¼	Dresser Mfg A (1½g)	3	15½	15½	15½	— 2¾
12⅝	8	Dresser Mfg B	1	8	8	8	— ¼
8¼	1⅛	Dunhill Int	2	2¼	2¼	2¼	.....
17⅛	7¼	Duplan Silk (1)	1	10	10	10	.....
120¾	106	Du Pont de N (½e)	37	109¾	106	108½	+ ⅜
137	132	Du Pont deb (6)	1	136½	136½	136½	.....
115¼	111	du Pont pf (4½)	1	113	113	113	— ¼
		E					
7⅛	4½	Eastern Roll Mills	7	4¾	4½	4⅝	+ ⅛
167	135	Eastman Kodak (3½e)	16	140¼	135	137	— 4½
21⅜	14¼	Eaton Mfg (¼e)	8	14¾	14¼	14¼	— ⅜
4¾	2	Eitingon Schild	12	2½	2½	2½	— ⅛
4¾	2¾	El & Mus Ind (.19g)	8	3	3	3	.....
21⅝	14¾	El Auto Lite (¼e)	30	15¾	14¾	15¾	+ ½
10⅝	7⅛	Elec Boat (.60g)	7	7½	7⅛	7¼	— ⅛
13⅝	7½	El Power & Lt	37	8⅜	7⅞	8	+ ⅛
40	25	El Pow & Lt $6 pf	2	25¾	25¾	25¾	+ ¾
43	29	El Pow & Lt pf	3	29⅝	29½	29½	— 1

1938 High	1938 Low	Name and Dividend Rate	Sales—Add 00	High	Low	Close	Net Ch'ge
31¼	25	El Storage Bat (2)	1	25¾	25¾	25¾	+ ¾
22¼	17	El Paso Nta Gas (e)	4	21½	21	21½	+ ½
6⅛	3	Emp Pub Service	26	3½	3	3¼	.....
49⅝	40	Emp P S $5 pf (5)	1	43	43	43	— ½
54	43¼	Emp P S pf ww (5½)	1	44	44	44	— 2½
2⅞	1⅜	Equit Off Bldg	4	1⅞	1¾	1¾	— ⅛
6¼	2¼	Erie R R	5	2⅝	2¼	2⅝	.....
9⅞	3¼	Erie 1 pf	1	3½	3½	3½	+ ¼
7	2¼	Erie 2 pf	3	2½	2¼	2¼	— ¼
5¼	3	Eureka V Cleaner	5	3⅛	3	3	— ¼
10½	6½	Evans Products	7	7	6¾	7	+ ½
		F					
33	24	Fairbanks Morse (1)	8	26½	25	26	— ¼
33	28⅛	Fajardo Sugar (1e)	4	30	29	30	+ 1
.....	.....	Fed Mng & Smelt	2	61	61	61	—14
4⅜	2½	Fed Mot Truck	5	2⅝	2½	2⅝	— ⅛
4⅝	2⅝	Fed Screw Works	5	2⅝	2⅝	2⅝	+ ⅛
.....	.....	Fed Wat Svc A	2	1¼	1¼	1¼	.....
18⅝	14⅝	Fed D Strs (½e)	1	14⅝	14⅝	14⅝	— ⅛
33½	24½	Fid P Fire Ins (1.60a)	4	25½	25	25½	+ ½
92	80½	First T&R pf (6)	1	80½	80½	80½	— 4½
34⅞	28	First Nat Strs (¼e)	2	28½	28⅝	28⅝	— ⅛
18¾	13⅝	Flintkote (1g)	13	14⅝	13⅝	14	.....
29	23½	Florence Stove (½e)	1	25	25	25	— 1
3	1½	Follansbee Bros	6	1⅝	1½	1½	— ⅛
20½	14	Foster Wheeler	5	15	14	15	+ ¾
40½	23	†Frank Simon pf	10	33	33	33	.....
28	22½	Freeport Sulph (2)	7	24¾	24	24¾	.....
		G					
2⅛	1½	Gabriel Co A	1	1½	1½	1½	.....
5	3¾	Gair (Robert)	10	3½	3¼	3¼	.....
16	11	Gair (Robert) pf	1	11	11	11	.....
7½	5	Gar Wood Ind	1	5⅛	5⅛	5⅛	+ ⅛
7⅞	4⅝	Gen Am Invest	5	5	5	5	+ ½
45½	33½	Gen Am Trans (3½g)	6	38	33¾	34¾	+ 1¼
9	7¼	Gen Baking (.60a)	11	7½	7¼	7¼	— ⅛
5⅛	3	Gen Bronze	4	3¼	3	3⅛	— ⅛
13	6¾	Gen Cable	7	7¼	6¾	7	— ⅛
28	24	Gen Cigar (½e)	2	24	24	24	.....
45½	33¼	Gen Elec (.30e)	95	34⅜	33¼	33⅞	— ⅛
35⅝	25¼	Gen Foods (2)	2	26¼	25½	26¼	+ ⅝
19⅝	14	Gen G & E A	1	14	14	14	.....
57¼	50¾	Gen Mills (3)	5	55	55	55	— ½
38¼	29⅝	Gen Motors (¼e)	103	31⅞	30¾	31⅝	+ ⅜
116½	112½	Gen Motors pf (5)	3	115⅜	115	115	— ⅛
5⅞	4½	Gen Out Advert	1	4½	4½	4½	.....
9⅞	7⅞	Gen Print Ink (.10e)	3	7⅞	7⅞	7⅞	— ¼
2⅛	1½	Gen Pub Service	4	1½	1½	1½	.....
26½	15½	Gen Ry Signal (½e)	2	17¼	17¼	17½	+ 1¼
2	1⅛	Gen Real & Util	12	1¼	1⅛	1⅛	+ ⅛
28	19½	Gen Refract	7	20½	19½	20	.....
28¾	18	†Gen Steel Cast pf	2.60	19⅝	18½	19¼	+ ¾
14	8½	Gen Thea Eq (¼e)	1	9¾	9¾	9¾	+ ⅝
14½	10⅝	Gen T & Rub	7	10⅞	10⅝	10⅞	+ ¼
11⅛	8¾	Gillette Saf R (¼e)	9	8⅞	8⅝	8⅞	.....
61	53¾	Gillette Saf R pf (5)	2	55	54	55	+ 1¼
9⅝	5⅞	Gimbel Bros	4	6¼	6	6	.....
27¼	15⅝	Glidden Co	4	16¾	11⅜	11⅝	+ ¾
3¼	1⅞	G

Comdr. Tillman 79, Dies; Sailed 400,000 Miles

Marine Surveyor Traveled on All Unfrozen Seas; Friend of Taft.

Commander Edwin Ford Tillman, U. S. N., retired, marine scientist and voyager, died yesterday at his home, 1910 Kalorama road northwest, at 79.

Described by some scientists as "the ablest marine surveyor of his generation," Commander Tillman traveled more than 400,000 miles by water in his 47 years of naval service. He sailed on all the unfrozen seas and also visited and studied in many foreign ports.

Gave Basis for Guides.

Eight years of original and detailed investigation went into preparation of his "Coast Pilots," guides for mariners along the Atlantic Coast for its harbors and bays. His hydrographic soundings extended from Eastport, Me., to Pensacola, Fla., and are the basis of present guides to navigation along the East Coast.

Commander Tillman also set the course of navigation for over 1,000 miles on the Mississippi River, from New Orleans to Cairo. Later he was stationed in Alaska, charting the Yukon River.

By a quirk of naval retirement laws, he did all his work on the Mississippi and Yukon rivers while technically retired from the Navy. He went on the inactive list in 1905, taking advantage of the Roosevelt retirement law, but actually saw nearly 17 years of duty, although technically relieved from active service.

Escorted Taft.

For his work in charting the Mississippi he was put in command of the 11 ships which escorted President Taft on his official voyage down the river, and struck up a warm acquaintance with the President.

Funeral arrangemetns have not been announced. Survivors include his wife, the daughter of a former Danish Minister to the United States; two daughters, Mrs. Randolph Leigh and Mrs. W. C. Stirling, and a son, Lieut. E. H. Tillman, jr., now stationed at Charleston, S. C. He leaves five grandchildren—Frida Frazier, Margheritta Stirling, Edwin Tillman Stirling, Elizabeth Stirling and Alice Tillman.

Rites Set Today For Wilson Baker

Requiem mass for Wilson L. Baker, 77, who died Tuesday at his home, 4203 Fourth street northwest, will be said at 9:30 a. m. today in St. Gabriel's Church, following services at 9 a. m. at the residence. Burial will be in Mount Olivet Cemetery.

Mr. Baker suffered a head injury when he fell against a curb in the first block of K street northeast last September. Coroner A. Magruder MacDonald attributed death to natural causes.

A native of Kemptown, Md., Mr. Baker had lived in Washington 55 years. He had been employed for many years at Burk's furniture store, 1101 Seventh street northwest. He was a member of the St. Vincent de Paul Society, and the Holy Name Society of St. Gabriel's Church.

Surviving are his widow, Mrs. Anna C. Baker, two daughters, Mrs. Marie B. Casey, and Miss Kathleen Baker, of Washington; two sons, Wilson L. Baker, jr., Tampa, Fla.; and Roger C. Baker, South Orange, N. J., and four grandchildren.

George A. Belbin Rites in Baltimore

Funeral services for George Arthur Belbin, 68, who died Wednesday at Emergency Hospital after a long illness, will be held today at 11 a. m. from the home, 2959 Tilden street northwest.

A resident of the District for the past ten years, Mr. Belbin lived with his niece, Miss Ruth Taylor. Born in Baltimore, Mr. Belbin was in business with his father, the late Charles T. Belbin, who for 50 years built sailing vessels. His father died here five years ago at the age of 98.

Mr. Belbin was a member of the Episcopal Church and Odd Fellows. Besides his niece, he is survived by a sister, Miss Grace D. Belbin. Burial will be in Loudon Park Cemetery, Baltimore.

Lieut. M. W. Woods Funeral Set Today

Funeral srevices for iLeut. Melvin W. Woods, U. S. N., who died Wednesday six months after his marriage, will be held at 2 p. m. today in St. Patrick's Church to be followed by burial in Arlington Cemetery.

Woods, a native of Colorado, was on sick leave from the U. S. S. Brooklyn. Members of his family said he had suffered a nervous breakdown.

His widow is the former Mary Elizabeth Rockwell, daughter of Capt. Frank W. Rockwell, U. S. N.

Burial of W. B. Crossan In Arlington Today

Funeral services for Walter Brown Crossan, 37, assistant branch manager of the Acacia Mutual Life Insurance Co., who died Wednesday at his home, 900 Highland Drive, Woodside, Md., will be held at 1:30 p. m. today at the Hamline Methodist Episcopal Church at Sixteenth and Allison streets northwest. The Rev. Dr. Ralph D. Smith, pastor of the Woodside Methodist Church, will officiate.

Mr. Crossan, who attended the officer's training camp in the World War, will be buried in Arlington Cemetery.

De Bayle Dies; Father Of Nicaraguan Envoy

Managua, Nicaragua, March 24 (U.P.). Dr. Luis Manuel de Bayle, father of Leon de Bayle, Nicaragua's Minister to Washington, died today at his home at Leon. Two other sons, Luis Manuel, jr., and Henry de Bayle, also had been Ministers to Washington.

New Representative

Associated Press Photo.

GEORGE M. GRANT, lawyer-sportsman, of Troy, Ala., who defeated R. Tyler Goodwyn, of Montgomery, in their race to fill Senator Lister Hill's unexpired term in the House as Representative from the second Alabama district. Both Grant and Goodwyn have qualified for the May primary for nomination to the regular two-year term.

Legal Record

DISTRICT COURT.

Motion's Assignment.

Justice Bailey, Presiding.

Chappelle, etc., vs. Hecht Co. Attys., Noel, Grant—Simon, Koenigsberger, Young, Byron vs. Byron; rule.

Brams vs. District of Columbia. Attys., Halpern—Gray, Mahorner.

Dalziel vs. Danziel; rule.

White vs. Febrey. Attys., Halpern—Lemm.

Estate of E. S. Caponellottis; rule.

Patterson vs. Patterson. Attys. Obergh—Resnicoff.

Poole vs. Poole; rule.

Patterson vs. Platerson; rule.

Souders vs. Souders; rule.

French vs. Cook. Attys., Daniel B. Maher—Sothoron.

Moore vs. Moore; rule.

Young vs. Dekelbaum et al. Attys., Kremer—Minovitz.

Thomas vs. Thomas. Attys., Hueston, Spivey.

DAILY ASSIGNMENT.

Law Cases.

Young, receiver, vs. Nicholson. Attys., M. F. O'Donoghue—G. E. Edelin.

Hausenflauck vs. Nelson. Attys., S. M. Boyd—R. E. Lynch, J. C. Wilkes.

Dutton vs. Capital Transit Co. Attys., W. J. Howder—E. L. Jones, H. W. Kelly.

Davey vs. Tranges. Attys., P. L. Delaney—L. M. Renie.

Cookus vs. Capital Transit Co. Attys., J. J. Malloy—E. L. Jones, H. W. Kelly.

Shank vs. Grove Lime Co. Atts., T. O. Nichols—C. C. Collins, A. E. Brault.

Johnson vs. Dilli et al. Atts., Milton Conn—H. I. Quinn.

Pugliese vs. Sullivan. Attys., J. A. Kaufmann, E. A. Ginetti—W. W. Stickney.

Reed vs. Southern R. R. Co. Attys., R. A. Cusick—Hamilton & Hamilton.

Kistler vs. Ballard et al. Attys., H. M. Binsham—J. I. Peyser, A. W. Jacobson, M. P. Friedlander, J. C. Wilkes.

Burns vs. Capital Transit Co. Attys., Albert Brick—E. L. Jones, H. W. Kelly.

Cossins vs. Wilson Line. Attys., J. U. Gardiner—Baker & Tepper.

Young, receiver, vs. Nicholson. Attys., M. F. O'Donoghue—G. E. Edelin.

Whimer vs. Capital Transit Co. Attys., Louis Lebowitz; R. W. McCullough—E. L. Jones; H. W. Kelly.

Dowd vs. Capital Plaza Hotel. Attys., R. H. McNeill—E. L. Jones.

Williams vs. So. R. R. Co. Attys., Cobb, Howard & Hayes—Hamilton & Hamilton.

Booth vs. Shapiro. Attys., R. E. Lynch—A. L. Newmyer; Raymond Gittelman.

Hayman vs. Soo. Attys., A. L. Newmyer—J. W. Fihelly.

Weiss vs. Standard Oil Co., N. J. Attys., A. L. Newmyer; L. H. Shapiro—Ciephane, Latimer & Hall.

Vetter vs. Panhallow. Attys., S. W. McCart—Simon, Koenigsberger & Young.

Irvin vs. Joerns. Attys., A. J. Hilland—R. H. McNeill; Kelly, Kash.

Acors vs. McDowell. Attys., R. B. Dicker—O'Shea, Burnett & Goldstein.

Dixon vs. Gen. Taxi Assn., et al. Attys., William Wendell—A. L. Bennett; Leo Schlosberg.

Hammond vs. Potomac Iron Works. Attys., J. A. Marshall—W. R. Lichtenberg.

Hammond vs. Needle, et al. Attys., J. A. Marshall—H. I. Quinn; Simon Hirshman; Nathan Needle; Morris Needle.

Gardner vs. Kass. Attys., C. A. Thompson—C. W. Arth.

Allen vs. Miesel Tire Co., et al. Attys., Peyser & Edelin—W. R. Lichtenberg.

Oden Wolf. Attys., S. B. Brown, I. I. Bolotin—Abe Shefferman.

Law Suits.

The District of Columbia vs. Standard Oil Co. of N. J.; tax, $4,897.06. Attys., Elwood H. Seal, Jo. V. Morgan.

U. S. to use of Briggs & Kirchner, Inc., vs. John H. Bopst, jr., etc., et al; bond, $5,432.69. Attys. McKenney Flannery & Craighill.

Mechanic's Liens.

Overhead Door Sales Co., Inc., vs. Allan H. Willett, et al. 2900 Brandywine street northwest, $91.

Docketed Judgments.

L. T. Gravatte vs. John J. Allen et al.; judgment Municipal Court $300. Atty., Joseph P. Bailey.

Equity Suits.

Re Harry B. Cohen, change name. Atty., Ben Lindas.

Re George L. Schwoerer, change name. Atty., Frank E. Elder.

Pauline Wilmore vs. James Wilmore; limited divorce. Atty., J. Ambrose Kiley.

Lillian B. Chappelear vs. Charles Chappelear; limited divorce. Atty., Jesse Lee Hall.

Lena Heiss vs. Herman Heiss, maintenance. Atty., Robert H. Hunter.

Elizabeth B. Crewe vs. Margaret J. Butler et al., partition. Attys., Tobriner, Graham, Brez & Tobriner.

James R. Adams vs. Martha M. Adams, absolute divorce. Attys., James P. Farmer, Thomas O. King.

Sallie B. Thomas vs. William F. Thomas, absolute divorce. Atty., Milton Dunn.

Charlotte V. Papadeas vs. Charles J. Papadeas, annulment. Atty., David L. Riordan.

Bankrupt Petitions.

Re Joseph Barr, voluntary. Assets: $2,203; liabilities, $1,652.51. Atty., Samuel B. Block.

CIRCUIT COURT ONE.

Justice Letts—Lemon, Clerk.

Katherine M. Boernstein vs. U. S. and Francis M. Boernstein; jury sworn, verdict directed for plaintiff against U. S.; default judgment as to Defendant Francis W. Boernstein.

Edward W. Martin vs. U. S.; trial resumed; jury respited until tomorrow.

James R. Corley vs. Carrie L. Corley, hearing; final decree absolute divorce.

CIRCUIT COURT TWO.

Justice Proctor—Goff, Clerk.

Estate Arthur A. Lithgow, jury sworn; respited until tomorrow.

CIRCUIT COURT THREE.

Justice Luhring—Hamilton, Clerk.

John Simms vs. Thomas J. Flatley; jury sworn, respited until tomorrow.

Franklin Britt vs. Max Shapiro; trial resumed, cause given jury.

EQUITY COURT ONE.

Chief Justice Wheat—Dertzbaugh, Clerk.

Cover vs. Commissioner of Patents; hearing; decree to be signed for plaintiff.

Cover vs. Commissioner of Patents; hearing begun, continued until tomorrow.

In re Parcel 245-7; hearing continued until March 31.

McClinton vs. McClinton; decree for maintenance.

Beard vs. Beard; final decree for absolute divorce.

Whiting vs. Whiting; decree dismissing bill.

Gyro Process Co. vs. Commissioner of Patents; statement of evidence signed.

EQUITY COURT TWO.

Justice Gordon—Watts, Clerk.

Clyde C. Headley vs. Irving T. Headley; hearing begun, cross-bill dismissed; limited divorce granted.

American Cyanamid Co. et al. vs. Commissioner of Patents; final decree dismissing bill with costs; appeal noted.

PROBATE PROCEEDINGS.

Justice Gordon, Presiding.

Estate of Annie E. Ferguson; will filed dated July 21, 1937.

In re George D. Reeves et al.; Ellen Reeves appointed guardian of the estate; bond, $1,000. Atty., R. B. Behrend.

Estate of Mary E. McCarthy; will filed dated November 29, 1937.

Estate of Frnak C. Snyder; will filed dated July 11, 1934.

Local Produce

(By the United States Bureau of Agricultural Economics.)

EGGS—Government-graded and dated eggs: Whites. U. S. Extras, large, 21½; U. S. Extras, mediums, 18½; U. S. Standards, large, 19; U. S. Standards, mediums, 17. Nearby ungraded eggs: Current receipts, 17@17½; Whites, 18@18½.

POULTRY—Fowl: Colored, heavy, 18@20; No. 2s, 14@15; Leghorns, 14@16; Roosters, 12@13. Chickens: Virginia Rocks, Broilers, 2 lbs. and less, 21@22; Fryers, 21@22; Roasters, 22@23; Delaware Rocks and Crosses, Broilers, 2 lbs. and less, 21@22; Fryers, 21@22; Roasters, 22; Mixed Colored Fryers, 17@19; Leghorns, Broilers, 1¼ lbs. and up, 18@20. Old Turkeys; Hens, 23@25; Toms, 20@22.

Fruits and Vegetables.

APPLES—Bushel baskets, U. S. No. 1: Supplies liberal; demand slow; market dull. Maryland, Pennsylvania, Virginia and West Virginia, Staymans, 2¼-inch minimum, 50; 2½-inch minimum, 60@65; Yorks, 2¼-inch minimum, 35@40; 2½-inch minimum, 50@60; 2¾-inch minimum, 55@65; Romes, 2¼-inch minimum, 40; 2½-inch minimum, 50@60; Black Twigs, 2¼-inch minimum, 50; 2½-inch minimum, 50@60; 2¾-inch minimum, 60@65; Baldwins, 2¼-inch minimum, 40; 2½-inch minimum, 50@60; Spys, 2½-inch minimum, 50; 2¾-inch minimum, 60@65; Delicious, 2¼-inch minimum, 60@65; 2½-inch minimum, 75@85; Golden Delicious, 2¼-inch minimum, 50; 2½-inch minimum, 65@75; Winesaps, 2-inch minimum, 40; 2¼-inch minimum, 50@65; 2½-inch minimum, 65@75; Yellow Newtowns, 2¼-inch minimum, 50; 2½-inch minimum, 50@60; Cowrys, 2¼-inch minimum, 40; 2½-inch minimum, 60@65. Boxes and cartons: Pennsylvania and Virginia, Combination Extra Fancy and Fancy, Delicious, 113s-116s, 1.00@1.25; 80s-100s, 1.35@1.50; Golden Delicious, 113s-163s, 90@1.25; 80s-100s, 1.25@1.40; Parasons, 113s-150s, 90@1.00; 80s-100s, 1.00@1.25; Staymans, 113s-150s, 1.00@1.10; 80s-100s, 1.25@1.35; Winesaps, 138s-216s, 90@1.25; 125s-113s, 1.25@1.50; 88s-100s, 1.75@2.00. Fancy: Romes, 113s-138s, 1.00@1.10; 64s-100s, 1.15@1.50. U. S. No. 1: Gravenstein, Pippins, 112s-160s, 1.00@1.25; 96s, 1.25. Grade: Delicious, 75@1.00; Paragons, 75@85, as to size: U. S. No. 1, Lowrys, 112s-160s, 90@1.00; 56s, 1.10@1.15.

POTATOES—100-lb. sacks, U. S. No. 1: Maine, Green Mountains, 1.60@1.65. New York, Round Whites, 1.35@1.40. Idaho, Russet Burbanks, 1.75@1.90. Florida—bushel crates, Bliss Triumphs, U. S. No. 1, 1.25@1.40.

BROCCOLI—California, crates, 2.75@3.00.

CABBAGE—Florida, 1½-bushel hampers, domestic round type, truck receipts, 1.00@1.10, packed locally; fair quality, 75@85; freight receipts, 1.25.

CELERY—Florida, Florida standard and 16-inch crates, trimmed tops, individually washed, 4-8 dozens, 1.75@2.00.

BEETS—Texas, ½ crates, 1.10@1.25.

BIG BOSTON LETTUCE—Florida, 1½-bushel hampers, 1.00@1.50.

HANOVER SALAD—Nearby sections, bushel baskets, 35@40.

MUSHROOMS—Maryland and Pennsylvania, 3-pound baskets, 25@60.

RHUBARB—Michigan, 5-pound cartons, fancy, 40@45; extra fancy, 45@50.

ENDIVES—Belgium, 10-pound boxes, 1.50.

RADISHES—South Carolina, crates, 1.00.

LANDCRESS—Nearby sections, bushel baskets, 40@50.

SHALLOTS—Louisiana, barrels, 9.50@10.00.

AVOCADOS—California, crates, 2.25@2.50.

ORANGES—Florida, standard boxes and 2-bushel boxes, 2.00@2.50; California, standard boxes, 2.50@3.25, as to grade and size.

GRAPEFRUIT—Florida, standard boxes and 2-bushel boxes, 2.00@2.50, as to grade and size.

LEMONS—California, boxes, No. 1, 5.50@6.00; No. 2, 5.00@5.50.

HONEYDEWS—Chile, crates, 2.00@2.25.

NECTARINES—Chile, boxes, 2.00@2.25.

SPANISH MELONS—Chile, crates, 1.50.

PINEAPPLES—Puerto Rico, crates, 3.00@3.50.

GRAPES—Argentine, 30-lb. lugs, 1.50@2.25, as to condition.

PEARS—Oregon, boxes, D'Anjous, 2.25@2.50.

LETTUCE—Market firm. Arizona, Western crates, Iceberg type, 5 dozen, 3.75@4.50; mostly 4.00@4.25.

ONIONS—50-lb. sacks, U. S. No. 1: Michigan, Minnesota and New York, 90@1.00; Indiana, 1.00@1.10.

ASPARAGUS—Market steady. South Carolina, pyramid crates, dozen bunches, large size, 3.50@4.50; medium size, 3.00@3.50; small size, 2.00@2.25.

PEAS—California, bushel hampers, Telephones, 3.00@3.15. Arizona, supplies insufficient to quote.

SPINACH—Bushel baskets, Savoy type: South Carolina, 50@60. Virginia, 40@50.

STRAWBERRIES — Florida, 36-pint crates, 15 per pint. Louisiana, 24-pint crates, 12½ per pint.

SWEET POTATOES—North Carolina, bushel baskets, Puerto Ricans and Nancy Halls, 1.00.

TOMATOES—Florida, lug boxes, ripes and turning, wrapped, truck receipts, 6x6, 1.25@1.50; fair condition, 1.00@1.10; 6x7, 1.00@1.25; freight receipts, 6x6, 1.50@1.75, some heated lower.

SNAP BEANS—Florida, bushel hampers, Bountifuls, 75@1.00; Round Stringless, 1.25@1.50.

PEPPERS—Florida, 1½-bushel crates, California Wonders, medium size, 1.25@1.50; small size, 1.00; bushel hampers, 1.25.

SQUASH — Florida, bushel hampers, white, wrapped, 1.25@1.50; Yellow, 1.25@1.75.

LIMA BEANS—Florida, bushel hampers, 2.50.

EGGPLANT—Florida, 1½-bushel crates, 2.25@2.50; fair quality, small size, 1.50.

KALE—Nearby sections, bushel baskets, 35@40.

CARROTS—California, Western crates, bunched, 2.25@2.75.

CAULIFLOWER—California, crates, 1.50; fair condition, 1.25@1.40.

(Quotations from other sources.)

BUTTER—92 score, 1-pound prints, 34; tub, 32; ¼-pound prints, 35; 90 score, 1-pound prints, 33; tub, 32; ¼-pound prints, 34.

MEATS—Choice beef, 18; calves, 18; lamb, 19; veal, 18; sows, 19; fresh pork, 22½; pork loin, 21; fresh ham, 21; large skinned ham, 15; small smoked ham, 24; smoked skinned ham, 21; sliced bacon, 30@32; piece bacon, 26; compound, 11; lard, 11½.

LIVESTOCK—Pigs, 80-120 pounds, 7@7½; light pigs, 150-200, 8@8¼; medium, 160-200 pounds, 8¼@8½; heavies, 200-250 pounds, 8@8¼; sows, 5½@6; stags, 5 down; calves, 8½@9.

Child Guidance Lecture.

The American Legion welfare department announced yesterday it is sponsoring a series of lectures on child guidance. The first will be delivered at the Burlington Hotel this evening at 8 o'clock by Dr. Ray F. Guynn, director of the welfare department, who will speak on "Child Psychology."

Weather Report

Today's Sun and Tide Table

(Furnished by United States Department of Commerce, Coast and Geodetic Survey.)

			A.M.	P.M.
Sun rises	6:04	High tide	2:44	3:07
Sun sets	6:24	Low tide	9:31	10:04

Weather Conditions.

U. S. Dept. of Agriculture, Weather Bureau, Washington, Thursday, Mar. 24, 7:30 p. m.

Forecast for the District of Columbia—Fair with slowly rising temperature Friday; Saturday cloudy and warmer followed by showers; gentle east shifting to south winds, increasing Friday night.

For Maryland and Virginia—Fair with slowly rising temperature in the interior Friday; Saturday cloudy and warmer followed by showers.

Conditions.

The disturbance that was over the lower lake region and the upper St. Lawrence Valley Wednesday night has moved northeastward to Labrador. Cartwright, 29.48 inches, and a trough extends thence southwestward to the Georgia coast. The northwestern disturbance has moved slowly east-southeastward to northern Minnesota, Duluth, 29.72 inches, while the Nevada disturbance has moved eastward to the Rocky Mountain region and the Plains States. Dodge City, Kans., 29.50 inches. Pressure is low also from Alaska southeastward to Montana, Cordova, Alaska, 29.22 inches. These disturbances have been attended by rain over middle and northern sections west of the Rocky Mountains and in the lower lake region, the upper Ohio Valley, the Appalachian region, and portions of the North Atlantic States. An area of high pressure is moving eastward over the lower lake region, the Ohio Valley and the Appalachian region. Erie, Pa., 30.22 inches, and pressure is high and rising over the Pacific States. Fort Bragg, Calif., 30.28 inches, and over northwestern Hudson Bay, Chesterfield, District of Keewatin, 30.26 inches. Pressure is high also from extreme southeastern Newfoundland southwestward to the Bahamas, St. Georges, Bermuda, 30.14 inches. The weather has become colder from the lower lake region and the upper Ohio Valley eastward to the Atlantic Coast and in Nevada and the northern Rocky Mountain region, while the temperature has risen from Minnesota, Wisconsin and Michigan southwestward to Arizona and the Rio Grande Valley.

Local Weather Report.

Temperature—Midnight, 71; 2 a. m., 65; 4 a. m., 65; 6 a. m., 58; 8 a. m., 55; 10 a. m., 55; 12 noon, 54; 2 p. m., 53; 4 p. m., 52; 6 p. m., 51; 8 p. m., 48; 10 p. m., 45. Highest, 71. Lowest, 45.

Relative humidity—7:30 a. m., 51; 1:30 p. m., 42; 7:30 p. m., 43. Rainfall (7:30 p. m. to 7:30 p. m.), trace. Hours of sunshine, 12.3. Per cent of possible sunshine, 100.

Departures From Normal.

Accumulated excess of temperature since January 1, 1938, 418 degrees.

Excess of temperature since March 1, 187 degrees.

Accumulated deficiency of precipitation since January 1, 1938, 3.06 inches.

Deficiency of precipitation since March 1, 1938, 1.25 inches.

Temperatures and Precipitation.

Temperatures and precipitation in other cities for 24 hours ended Thursday 7:30 p. m.

	High.	Wed.	Lowest Thurs. night	Thurs. 7:30 p. m.	Rainfall.
Washington, D. C.	56	56	50	....	
Asheville, N. C.	60	44	54	....	
Atlanta, Ga.	66	50	62	....	
Atlantic City, N. J.	66	48	48	....	
Baltimore, Md.	58	56	50	....	
Birmingham, Ala.	70	48	64	0.01	
Bismarck, N. Dak.	50	32	38	....	
Boston, Mass.	66	56	44	....	
Buffalo, N. Y.	46	34	36	0.12	
Chicago, Ill.	58	36	54	....	
Cincinnati, Ohio	52	32	48	....	
Cheyenne, Wyo.	58	32	40	....	
Cleveland, Ohio	40	34	38	0.01	
Dallas, Tex.	74	54	74	....	
Davenport, Iowa	62	40	58	....	
Denver, Colo.	68	44	64	....	
Des Moines, Iowa	68	42	66	....	
Detroit, Mich.	48	32	40	0.07	
Duluth, Minn.	60	36	52	....	
El Paso, Tex.	80	46	80	....	
Galveston, Tex.	74	66	70	....	
Helena, Mont.	46	32	42	....	
Huron, S. Dak.	60	34	56	....	
Indianapolis, Ind.	56	36	50	....	
Jacksonville, Fla.	82	66	72	0.01	
Kansas City, Mo.	72	46	70	....	
Little Rock, Ark.	72	50	68	....	
Los Angeles, Calif.	64	50	62	....	
Louisville, Ky.	56	38	52	....	
Marquette, Mich.	48	30	40	....	
Memphis, Tenn.	70	48	68	....	
Miami, Fla.	76	70	70	0.14	
Mpls.-St. P., Minn.	60	42	58	....	
Mobile, Ala.	80	54	72	0.02	
New York, N. Y.	62	38	46	....	
North Platte, Nebr.	74	36	70	....	
Omaha, Nebr.	70	42	68	....	
Philadelphia, Pa.	58	58	46	0.04	
Phoenix, Ariz.	84	46	80	....	
Pittsburgh, Pa.	46	38	42	0.09	
Portland, Me.	68	40	42	....	
Portland, Oreg.	52	44	52	0.15	
Rapid City, S. Dak.	58	32	52	....	
Salt Lake City, Utah	48	44	46	....	
St. Louis, Mo.	62	44	58	....	
San Antonio, Tex.	84	62	82	....	
San Diego, Calif.	64	48	60	....	
San Francisco, Calif.	58	50	54	0.34	
Santa Fe, N. Mex.	66	36	64	....	
Seattle, Wash.	48	44	48	0.24	
Springfield, Ill.	62	40	56	....	
Tampa, Fla.	82	68	72	....	
Vicksburg, Miss.	80	58	74	....	

Army and Navy Transfers

Army Orders.

MAJORS.

Gyles Merrill, Cav., Fort Myer, Va., to Fork Union, Va.

John M. Devine, F.A., Fort Leavenworth, Kans., to New Haven, Conn.

Ira A. Crump, O.D., Rock Island, Ill., to Ann Arbor, Mich.

CAPTAINS.

Jacob G. Sucher, O.D., Forman, Okla., to Rock Island, Ill.

Edward M. Sager, M.C., Randolph Field, Tex., to Hawaiian Department.

Jenner G. Jones, M.C., Fort Des Moines, Iowa, to Hawaiian Department.

George Van Studdiford, F.D., Denver, Colo., to Omaha, Nebr.

Alexander T. McCone, F.A., Panama Canal Department to Lexington, Va.

Glenn H. Palmer, S.C., Fort Leavenworth, Kans., to Philippine Department.

Raymond C. Maude, S.C., Fort Leavenworth, Kans., to Hawaiian Department.

FIRST LIEUTENANT.

Gordon P. Larson, Inf., Fort Benning, Ga., to San Antonio, Tex.

Navy Orders.

COMMANDERS.

Maurice A. Berge (MC), det. U.S.S. Cincinnati in May or June; to Nav. Trns. Sta., Great Lakes, Ill.

Penimore S. Johnson (MC), det. Nav. Med. School, Washington, D. C., about April 1; to c.f.o. U.S.S. Enterprise and on board when commissioned.

Benjamin Perlman, det. 12th Nav. Dist., in March; to U.S.S. San Francisco as executive officer.

Lybrand P. Smith, det. staff, Cdr. Battleships, Battle Force, about June 18; to Bu. Engr., Navy Dept.

LIEUTENANT COMMANDERS.

Francis M. Waldron (SC), on disch. trtmt. Nav. Hosp., San Diego, Calif.; to duty Nav. Supply Depot, San Diego, Calif.

Eustace H. Prescott (MC), det. Norfolk Navy Yard, Portsmouth, Va., about April 1; to Navy Rectg. Sta., Macon, Ga.

Arthur J. White (MC), det. U. S. S. Indianapolis, in May or June; to Nav. Dispensary, Navy Dept., Wash., D. C.

Ernest F. Abernethy, det. U. S. S. Maryland, about June 1; to Bu. Nav., Navy Dept.

Leslie E. Gehres, det. staff, cdr. Carrier Div. 2, in June; to U. S. S. Ranger.

Roscoe F. Good, det. U. S. S. Arkansas, about June 15; to U. S. S. Tuscaloosa as 1st lieut. & damage control officer.

William Hibbs, det. Naval Academy in May; to U. S. S. Tuscaloosa as gunnery officer.

Lester T. Hundt, det. CO, VP-15 (U. S. S. Owl), in May; to duty as cdr. Patrol Wing Five.

William A. S. Macklin, det. U. S. S. Idaho, about June 13; to U. S. S. Dobbin as exec. officer.

LIEUTENANTS.

Abraham L. Baird, det. Naval Academy about May 28; to instn. Mass. Inst. of Technology, Cambridge, Mass.

Joseph W. Berkley, det. Naval Academy about May 28; to instn. U. of Calif., Berkeley, Calif.

Donald G. Burt, ors. of February 7 modified; to U. S. S. Richmond instead c/o U. S. S. Nashville.

Dwight H. Day, ors. of February 7 modified; to c/o U. S. S. Phoenix and on board as engr. officer when commissioned; instead duty U. S. S. Ranger.

Albert E. Dupuy, det. Nav. Aircraft Factory, Navy Yard, Philadelphia, Pa., in May; to VP-1 (U. S. S. Rigel).

Alfred E. Grove, det. Naval Academy about May 28; to instn. U. of California, Berkeley, Calif.

Thomas B. Haley, det. Naval Academy about May 28; to instn. M. I. T., Cambridge, Mass.

Wellington T. Hines, det. Naval Academy about May 28; to instn. M. I. T., Cambridge, Mass.

Otto F. Johanns, on discharge trtmt. Naval Hospital, Philadelphia, Pa.; to U. S. S. Nitro.

Artyn L. Main, det. co. U. S. S. Swallow February 19; to Thirteenth Naval District.

Frederick W. Mielke, det. U. S. S. California about May 21; to Fifteenth Naval District as radio material officer.

John H. McElroy, det. Nav. Air Sta., Pensacola, Fla., in May; to VP-11.

Albert S. Miller, det. Naval Academy about May 28; to Asiatic Station.

Chauncey Moore, det. U. S. S. Beaver about June 9; to Navy Yard, Puget Sound, Wash.

John Raymond Moore, det. Naval Academy about May 28; to instn. U. of California, Berkeley, Calif.

Robert L. Moore, jr., det. Naval Academy about May 28; to instn. U. of California, Berkeley, Calif.

Henry S. Persons, det. Naval Academy about May 28; to instn. U. of California, Berkeley, Calif.

Carl A. Peterson, det. Naval Academy about May 28; to instn. U. of California, Berkeley, Calif.

Victor B. Cole (CC), det. Navy Yard, Philadelphia, Pa., in April; to Navy Yard, Charleston, S. C.

Robert J. Ramsbotham, det. Naval Academy about May 28; to instn. U. of Calif., Berkeley, Calif.

Emery Roughton, det. CO, U.S.S. Wando about May 21; to U.S.S. Preble.

Bruce E. S. Trippensee, det. Naval Academy about May 28; to instn. U. of Calif., Berkeley, Calif.

Craig B. Johnson (MC), det. Washington Univ., St. Louis, Mo.; to Naval Academy, Annapolis, Md.

Jesse Walter Miller (MC), det. U. of Penn. Grad. School of Med., Philadelphia, Pa., in June; to Nav. Hospl., Brooklyn, N. Y.

Raphael L. Weir (MC), det. Nav. Hospl., Pearl Harbor, T. H., in June; to Nav. Hospl., San Diego.

Bernard S. Pupek (MC), det. U. of Penn. Grad. School of Med., Philadelphia, Pa., in June; to Nav. Hospl., Brooklyn, N. Y.

LIEUTENANTS (J. G.).

Charles J. Hacker (CHC), det. U.S.S. Colorado, about March 3; to Asiatic Station.

George E. Garcia, on disch. trtmt. Nav. Hospl., San Diego, Calif.; to U.S.S. Tuscaloosa.

Herbert H. Marable, det. Naval Academy about May 28; to Naval Observatory, Washington, D. C.

Montgomery L. McCulloch, jr., det. Naval Academy about May 28; to instn. Hydro Office, Navy Department.

Henry Mullins, jr., det. U.S.S. Bridge about April 23; to Naval Operations, Navy Dept.

Marine Corps Orders.

LIEUTENANT COLONELS.

Roswell Winans, on arrival U. S. about March 30, 1938, ordered to MCB, San Diego, Calif.

James L. Underhill, about May 15, 1938, detached FMF, MCB, San Diego, Calif., to MB, N. Yd., Portsmouth, N. H., with authority to delay in reporting to June 30, 1938.

John B. Sebree, about April 15, 1938, detached MCB, San Diego, Calif., to recruiting district of Los Angeles, Los Angeles, Calif.

MAJORS.

Edwin J. Farrell, orders to 4th Bn. FMCR, Newark, N. J., modified—on detachment MD, U. S. S. Ranger, in June, ordered to MB, Parris Island, S. C.

George H. Morse, jr., detail as Asst. Quartermaster revoked, effective April 1, 1938.

William P. Richards, on arrival U. S., ordered to Recruiting District of Los Angeles, Los Angeles, Calif., with delay in reporting to April 30, 1938.

CAPTAINS.

Clinton E. Fox, about April 24, 1938, detached MB, Quantico, Va., to MD, NP, N. Yd., Portsmouth, N. H.

William M. O'Brien, on July 1, 1938, detached from present duties at MB, Quantico, Va., and assigned to Aircraft 1, 1st Mar. Brig., FMF, that post.

Clayton C. Jerome, about May 20, 1938, detached American Legation, Bogota, Colombia, to Hdqrs., Marine Corps, Washington, D. C.

Clinton W. McLeod, on March 21, 1938, detached MCB, San Diego, Calif., and ordered to his home to retire on May 1, 1938.

Francis H. Williams, orders to FMF, San Diego, modified on detachment MD, U. S. S. California, in June, ordered to MB, Washington, D. C., with delay of one month in reporting.

FIRST LIEUTENANT.

George R. E. Shell, On March 17, 1938, detached present duties MB., Quantico, Va., to 1st Mar. Brigade, FMF., that post.

SECOND LIEUTENANTS.

Wade H. Britt, jr., orders detaching this officer from 1st Marine Brigade, FMF., MB., Quantico, Va., to MB., NAS., Pensacola, Fla., revoked.

Charles T. Tingle, about April 4, 1938, detached 2nd Antiaircraft Bn., MB., Parris Island, S. C., to M. D., U. S. S. Charleston.

Officers, detached from present stations May 1, 1938, to home (retirement), June 30, 1938.

MAJORS.

Thad T. Taylor, Recruiting Dist., San Francisco, Calif.

James M. Bain, MB, NOB, San Diego, Calif.

John M. Tildsley, Recruiting Dist., Macon, Ga.

George F. Adams, MCB, San Diego, Calif.

Francis E. Pierce, MCB, San Diego, Calif.

Franklin T. Steele, Rectg. Dist., Los Angeles, Calif.

Joseph G. Ward, Hdqrs., Marine Corps, Wash., D. C.

Lyman Passmore, MB, NAS, Pensacola, Fla.

Jacob M. Pearce, 15th Bn. FMCR., Galveston, Tex.

CAPTAINS.

Louis L. Gover, MD, NP, Navy Yard, Portsmouth, N. H.

Eugene L. Mullaly, MCB, San Diego, Calif.

George W. Spotts, MB, Navy Yard, Charleston, S. C.

Glenn E. Hayes, FMF, MCB, San Diego, Calif.

Stewart B. O'Neill, FMF, MCB, San Diego, Calif.

John F. Blanton, MCB, San Diego, Calif.

Donald R. Fox, MB, Puget Sound Navy Yard, Bremerton, W

Post Want Ads Get First Choice "the First Thing in the Morning"

The Washington Post

CLASSIFIED ADVERTISING
LOCAL RATES

For Washington and Points Within 50 Miles of the District of Columbia.
The following rates are for consecutive insertions:

1 time.....19c per line.
3 times.....18c per line.
7 times.....15c per line.
15 times.....13c per line.

The one-time rate applies on skip ads or irregular insertions.

OUT-OF-TOWN RATES.

Ads from points more than 50 miles from the District of Columbia are: 1 time, 21c per line; 3 times, 20c per line; 7 times, within 30 days, 17c per line.

When computing the cost of an ad kindly estimate 5½ average words to a line.

Rates for special classification and yearly contracts furnished upon request.

The Washington Post reserves the right to edit, revise or reject any classified advertising.

Misclassification of ads not permitted.

The Washington Post will not be responsible for more than one incorrect insertion on any order.

Kill Orders or Corrections before insertions (excepting Death Notices) cannot be made unless ordered before 6 p. m. daily or 4 p. m. Saturday for Sunday.

The Washington Post strives at all times to prevent insertion of fraudulent or misleading advertisements.

Information concerning any ad that proves misleading or fraudulent will be appreciated.

Phone NATIONAL 4200
Ask For An Ad-Writer

THESE DRUG STORES WILL TAKE YOUR WANT AD. DAY AND NIGHT.
Suter's Drug Store, 1841 Columbia Road.
Park View Pharmacy, Georgia Ave. and Park Road.
O'Donnell's Drug Store, Wisconsin Ave. and P St.
The Joison Pharmacy, Inc. 5060 First St., N.W.
The Chevy Chase Pharmacy, 5510 Connecticut Ave.
Alaska Ave. Pharmacy, 7806 Alaska Ave.
Paul's Drug Store, 901 Fourth St. S.W.

Lost and Found 1

Continued From Preceding Page.

FOUND—Spitz male; hound female, brown and black; police dog, female, light tan. Call NA. 4200, Br. 392.

IRISH TERRIER PUP, 8 months old; Tail Waggers Tag No. 397 attached to bridle. Reward if returned to owner. 1745 Taylor st. nw. COl. 7599.

LADY'S platinum diamond wristwatch lost; case No. 1505; between State, War and Navy Bldg., south of White House, to Washington Hotel; Thursday, about 4 p. m. Reward. Call Miss Mary O'Brien, ADams 0979.

LOST—Persian cat, light gray, yellow eyes, male, vicinity 2600 block 16th st. nw. Generous reward. Please call COlumbia 7936.

PAIR OF EYEGLASSES on running chain attached to button. Please notify NOrth 6474. Reward.

LADY'S RING
Chinese gold. Palace Theater washroom. Sentimental value. NAt. 3976. Miss Day.

Personals 3

CHAMBERS CO.
Complete Funerals as Low as $75.

ARISTOCRATIC young woman, cultural background, will teach self-confidence, clear-thinking, philosophy. Self-consciousness, overcome quickly and permanently. Priv. instr. Miss Weed. PO. 5998-J

BUICK CAR! Large, comfortable! Will drive elderly people or invalids. Special low rate. Address Box 362, Wash. Post.

COMFORTABLE rest home for invalids and convalescents. 1216 Madison st. RA. 5474.

DRESSMAKING—Cottons $3, silks $5 up. Alterations a specialty. ME. 0265.

FALSE TEETH REPAIRS while U wait. Emergency Laboratories. 605 14th st. nw., Room 601. MEt. 1833.

HEMORRHOIDS (piles) eradicated by my own methods; results effective for a lifetime or money back. Write for booklet. No drugs or surgery. DR. SOMMERWERCK, 1365 Columbia rd. AD. 0388.

SCALP TREATMENTS BY GRADUATE NURSE. CALL LINCOLN 1992.

YOU can learn to have a charming personality; private classes, English, salesmanship, public speaking, psychology, philosophy. Miss Rosalyn Randle, DU. 1679 or COl. 7200.

CHAMBERS CO.
One of the Largest Undertakers in the World.

Help—Female 11

Women—If you don't find your position in the Help Wanted Column today—place a "Situations Wanted" Ad in The Post. A 3-line ad costs only 30 cents.

COOK, colored; housekeepers; stay nights. Ladies Exchange, 807 Vermont ave. nw.

MAIDS AND WAITRESSES; experienced references; apply 909 G pl. nw.

OPENING in sales organization. 3 women; free travel New England, return. $15 wkly. salary, comm., bonus. Transp. Exp. Mr. Morgan, Hotel Ebbitt, 10th & H.

WOMEN of good background and initiative for special training with Dermetics. Percentage of profits while training for promotion to prominent managership. Apply mornings, 9 to 12. DERMETICS COMPANY 505 Wash. Bldg. 15th st. and ant N. Y. ave. nw.

YOUNG or middle-aged, reliable, for sales department. Call in person, 715 9th st. nw.

Help—Male 12

Men—If you don't find your position in the Help Wanted Column today—place a "Situations Wanted" Ad in The Post. A 3-line ad costs only 30 cents.

BARBER, first class; steady; must be sober. 65 per cent. Apply 232 West st., Annapolis, Md.

BARBERS (2)—Bring tools; good pay. 3126 Nichols ave. se. LI. 9422.

BARBER WANTED—FIRST CLASS. 2133 F st. nw.

BARBER WANTED AT ONCE—Steady job. Bring tools. 2116 Pa. ave. nw.

BARBER WANTED—Young. Apply 1424 North Capitol street.

BARBER—Wanted to manage shop. Man with S. C. acquaintance preferred; phone MEt. 6497 from 8 to 6 p. m., or call at 900 12th st. se. 7:15 to 9 p. m.

BARBER—White, for Fri. and Sat. Steady if suitable. 912 H st. ne.

BOOTBLACK—Apply at once to 1214 Wisconsin ave. nw.

BOOTBLACKS (2)—Good pay and tips. 1705 Pa. ave. nw.

CHEF, white; baker, colored; busboys and dishwashers. Apply 909 G pl. nw.

CHEF, for small restaurant; must be able to carve. Apply 7011 Wisconsin ave. WIsc. 6023.

MAN with small family to work on dairy farm. Must have farm exp. House, gar. & fuel fur. Address Box 23, Derwood, Md.

MEAT CUTTER—Experienced, steady man only. Apply 1906 7th st. nw.

MEN (3) for special sales campaign; pay daily, bonus wkly. Apply 3d floor, American Bldg., 1317 F st. nw.

Automobile Loans 28

Automobile Loans 28

Post Classified Ads—National 4200.

Help—Male 12

MEN (3), married preferred, of good character; permanent position; pay discussed at interview. Apply 9 to 12, Room 205, 1427 Eye st. nw.

PRESSER and shine boy; steady job to right party. Apply Doc. Bush, Washington Tourist Camp, 14th st. extended, East Potomac Park.

SALESMEN—Aggressive young men with sales ability; excellent opportunity for right parties. Box 369 Washington Post.

SHOEMAKER—All-around helper; steady job. Apply 1637 Conn. ave. nw.

WASHER (colored)—Must be thoroughly experienced in dry cleaning plant. Apply 1016 9th st. nw. at 8 a. m.

WE CAN use a few more neat, honest men with D. C. driver's permit; must be at least 21 and not afraid of work. If you can qualify and follow instructions, you can earn $30 and more week. No selling. Apply between 9 and 11 a. m. only. 1260 22nd st. nw.

WILL employ in Washington a young man familiar with Patent Office to make search in trade publications and papers in Patent Office. If interested apply, with full information as to experience and remuneration expected, to Box M-52, The Washington Post.

YOUNG MAN—White, over 18, to travel with field manager of National Publishing Co. Mr. Clyde Slavin, Harris Hotel, 17 Mass. ave. nw., from 6 to 8 p. m.

YOUNG MEN—For local circulation campaign; good pay. See Mr. Webb, 4 to 6 p. m., Room 409, International Bldg., 1319 F st. nw.

TAXICAB DRIVERS
Cab drivers, get our new proposition; become independent; no down payment. ARROW CAB CO. 310 M St. N.E.

Men of Good Character.
21 years of age or over, residing in Washington at least one year, to join new FREE class for hackers' license examination. Call at 9:30 a. m., or ME. 1727.

MAKE GOOD MONEY
DRIVING CABS. SEE MR. CRUZE.
BELL CAB CO., 1317 L NW.

Help—Male-Female 13

SELL burglary insurance! Exceptional opportunity to make good income. Apply 11 to 1, 808 Investment Building.

Employment Agencies 14

Phone Eureka Employment Exchange—Est. 1897. Any recommended help. NO. 6977.

RUPHER'S Employment Agency can furn. colored domestic help; ref. DE. 3551.

Situations—Female 16

GIRL (colored) desires work as chambermaid and cleaning. MEt. 4603.

SOUTHERN girl, g. h. w.; part time or day's work; city refs. 1145 1st st. nw.

STENOGRAPHER, 24, experienced; college graduate; city references. GR. 1555-W.

COMPANION
desires position to elderly lady; capable and dependable; drive any car; can travel. LI. 3493, Miss Nash.

Situations—Male 17

BOOKKEEPER. Washingtonian; experience to take full charge, office supervision, all reports. Box 366, Washington Post.

BOY, 19, orphan, at end of resources; willing to do any kind of work. Write Box 370, Washington Post.

TRUCK driver, with good references, knows Washington and nearby Maryland well. Call AT. 1073 after 5 p. m.

YOUNG MAN—College graduate; clerk-typist; 5 foreign languages; driver's permit; 3 yrs. exp.; wants steady employmt.; reas. salary. W. STRAUS, 2031 Q st. nw.

YOUNG MAN (Colored)—Wants work as porter, houseman, chauffeur, etc. Sober, reliable. 212 S st. nw., NOrth. 4416-J.

BUSINESS REPRESENTATIVE.
EXECUTIVE, YOUNG, CHRISTIAN, COLLEGE GRAD. WITH LAW TRAINING; WILL ACT AS WASH. REPRESENTATIVE FOR BUSINESS FIRMS OR INDIVIDUALS. COMMISSION OR FEE BASIS. HIGHEST REFS. WEST 0076, EXT. 501, OR WRITE BOX 368, WASHINGTON POST.

Instructions 19

BE a telephone operator-receptionist; brief training course. Miss West, PERSONNEL SERVICE, 1311 G st. nw. NA. 2114.

SHORTHAND, touch typing, bookkeeping, spelling, let. writ., calculating mach. Position. BOYD SCHOOL, 1333 F. NA. 2340.

Business Opportunities 23

ESTABLISHED wholesale fruit and produce company offers exceptional opportunity for experienced operator; excellent location on permanent wholesale row; long lease. Box 337, Washington Post.

DISTRIBUTOR—Patented auto necessity, non-seasonable or competitive, wholesale and retail, individual or sales organization. Financially responsible, exclusive territory. Full information held strictly confidential. Safe-Way Products, Union Trust, Cleveland, Ohio.

FOR SALE AT SACRIFICE—Operating mine, Somerset County, Pa.; 100,000 tons medium structure, low volatile coal underlaid with 600,000 tons hard structure coal 30 feet under seam now operating. Can be reached by slope and loaded over present tipple. Box M-50, Wash. Post.

RESTAURANT, gas station, barbecue, beer; located on U. S. highway No. 1, just out of Washington; over $700 weekly business. Rent only $75; long lease. Other interest compels sale. Will sacrifice for $2,800.
R. M. DE SHAZO,
1123 14th St. N.W. NAtl. 5521.

RESTAURANT—Compl. equipped, 3 rms., furn. Sacr. $500 cash. 2222 18th st. nw.

ROOMING HOUSE, 9 rms., nicely furn.; cheap rent; must sacrifice; price, $750. Terms to respons. purchaser. ME. 3683.

ROOMING apts., near Thomas Circle; five 2-room apts., with private baths; heat furnished; rent only $65. Price, $1,100; terms.
S. WINFIELD, 908 10th nw. NAtl. 9654.

WANTED TO PURCHASE a rooming-house business; can pay cash. Must show good profit. Box M-51, Washington Post.

$1,600—Mod. dress shop, well stocked, late models; money-mak. prop.; owner leaving for Calif.; act quickly. A. S. Economon, NO. 6817, ME. 8318. 925 Union Tr. Bldg.

STORE FIXTURES.
Union made 20 ft. bar and back bar and 10 stools, "stainless finish," two-tone mirrors. 1713 Pa. ave. nw.

CHATTEL NOTES
purchased. Bob Hollander, MEt. 4813.

HOTEL downtown; 50 rooms; each with running water; 12 baths; 12 toilets. Income about $1,500 monthly. $5,000. Terms.
DISTRICT SALES, 1006 H NW. NA. 1002.

Money-to-Loan 26

ON diamonds, watches, jewelry, silverware, etc., no adv. arrangements necess.; lowest int. rates. Rosslyn Loan Co., Rosslyn, Va.

Personal Loan Cos. 26A

AUTO LOANS UP TO $300.
AYARES SMALL LOAN CO.
7902 GEORGIA AVE. SH. 3700.

Rooms—Furnished 30

A COMPLETELY furn. dble. rm. with twin beds, adj. sun-parlor, bath, shower. 5631 3d st. nw. Good transp. RA. 4031.

A DELIGHTFUL SUNNY STUDIO RM., near bath; select neighborhood, Georgetown; quick transportation. WEst 0705.

Automobile Loans 28

AUTO LOANS—Lowest Interest Rates. Cash in 15 min. POTOMAC LOAN CO. 1001 15th st. nw. Mr. Davis, DI. 6060.

DO YOU NEED MONEY ???

CASH ON YOUR CAR IN A FEW MINUTES

APPROXIMATE LOAN VALUES

	1933	1934	1935	1936	1937	1938
Ford	$100	$125	$200	$300	$400	$600
Chevrolet	100	150	225	325	425	650
Plymouth	100	150	225	325	425	650
Buick	150	250	375	450	700	900
Dodge	125	175	250	375	475	675
Oldsmobile	125	225	300	450	600	750
Pontiac	125	200	275	400	550	700

Let us reduce your present payments and give you extra cash, WHETHER IT IS PAID FOR OR NOT!
We also make loans on Maryland and Virginia Cars
Repay in easy monthly amounts
Borrow From $25 to $800
Free Parking at All Offices

MILESTONE FINANCE CORP.
Three Convenient Locations
716 13th St. N. W. 1376 Park Road N. W. 636 Pa. Ave. S. E.

NAPOLEON AND UNCLE ELBY — By Clifford McBride

Post Classified Ads—National 4200.

Rooms—Furnished 30

ADAMS MILL RD. NW., 1821, nr. 18th and Col. rd.—Well-kept congenial home; clean attractive rm., $2.50 ea., dble.; $4 single.

AIR-CONDITIONED sgle. rm., next bath; good transp.; emp. gentleman. RA. 5957.

AIRY single studio rm. for lady; garage. RA. 0861.

ALTURAS (1509 16th st. nw.)—Conveniently located; single and double rooms, near showers; fireproof building; 24-hour elevator and hotel service; reasonable.

APT. 1 (1334 Harvard)—Delightful room, adj. bath; 2 large closets; nicely furn.; excel. location. $18 month. Couple.

ARIZONA HOTEL (310 C St. N.W., 1 Sq. Off Pa. Ave.)—Neatly furn. rms.; lobby; plenty baths, showers and hot water; $3.50 wk. up. Transients, 75c and $1.

ARTISTICALLY furn., airy rm.; exclusive apt. bldg.; convenient transp.; lady preferred. EM. 7632.

ATTR. RM., 2713 Ontario rd., off Col. rd.—Semipriv. bath, elec. grill; stores, P. O.; $4 wk.

ATTRACTIVE studio or twin bedroom; $5 single; $3 each double; board optional. 2140 N st. nw., Apt. 35. ME. 3785.

AVAILABLE IMMEDIATELY—Space for 2 or 3 in large apt.; kit. priv. 1026 15th st. nw., Apt. 405.

B ST. SE., 1361—Comfortable single or double rms.; priv. home; reas. AT. 2985.

BELMONT RD., 2021—Overlooking Rock Crk. Pk. Share attrac. rm.; young man; twin beds; pri. bath; refs. AD. 10326.

BLAGDEN AVE. NW., 4813—Comfortable airy rm. in new home; pri. family. $25. ADams 6584.

BUSINESS WOMAN—Share room; twin beds; also dble. rm. The Ethelhurst Apts., 15th and L sts. nw. DIs. 0967.

BU. OF STANDARDS vic., single rm., semi-priv. bath; gentleman. CL. 0749.

C ST. SE., 1517—2 l. h. k. rms.; next bath; gas range; private home. AT. 8240.

CALVERT ST. NW., 1855, Apt. 55.—Single front room; 2 windows, southern exposure, elevator service. Private family. Refs. CO. 8614.

CATHEDRAL AVE., 2704 (½ blk. off Conn.) Private home; double or single room. Unlimited phone. ADams 8475.

CHEVY CHASE, D. C.—Just off Conn. (3718 Jenifer st.)—5 windows; adjacent bath.

CHEVY CHASE, D. C.—2d fl. front room with shower; large closet; detached home. $25 mo. EM. 3586.

CHEVY CHASE, D. C.—Bed-sitting room, kitchenette, elec. refrig.; detached home, near bus. Gentile family. CL. 2472.

CLEAN, desirable room, next bath for gentleman; $20 mo. 1846 16th st. nw.

CLEVELAND PARK—Desirable room; meals optional. CLeveland 1053.

CLEV. PK.—Large rm., det. home; bus at cor. Empl. lady. CLev. 4323.

COME SEE IT—Master bedroom, twin beds, priv. shower; near express bus; reas. 3361 Military rd. EM. 7688.

COMPLETE for light housekeeping, 2 rms. in priv. home; everything included. 509 Carroll ave., Takoma Pk. SH. 2878.

COLUMBIA RD. and 18th st. vicinity, 1767 Lanier pl. nw.—Owner's detached home; airy rooms; comfortably furnished; unlimited phone; $3.50 to $5 wk. CO. 1526.

COLUMBIA RD. NW., 1834—$3 wk.; clean, warm rms., 4 baths; men. ADams 10213.

COOL, ATTRACTIVE; running water in rm.; walk. distance. 1316 15th st. nw.

CO-OPERATIVE CLUB, 1607 Eye st.—Men. Ideal downtown loc., good heat; showers; comfort.; $12 mo. up; board, $2.75 wk.

DECATUR ST. NW., 1214—Large front rm., 4 windows, closet, priv. lavatory; c.h.w.; lady; ½ block transp.; $22.50. GE. 7231.

DELIGHTFUL rooms in corner house; very reasonable. 2001 O st. nw.

DOWNTOWN—1318 Rhode Island ave. nw. Single room, suitable for gentleman.

DUPONT CIRCLE—Modern Jewish home; front room, twin beds; 3 expos.; porch; privileges; board optional. NO. 10233.

DUPONT CIRCLE (1747 P st. nw.)—Nice, clean, single or double rm.; in physician's home; every conv.; gentlemen; reas.

E ST. NE., 1209—Lovely large front room, kitchen; semi-furnished; everything inc.; $32.50; also large bedroom. AT. 5512.

F ST. NW., 623—Large front l. h. k. rm., linens included. $5.50 wk. ME. 2938.

F ST. SE., 142 (near Navy Yard)—Newly furn. studio room, kitchen, l. h. k. $35; also sleeping room, next bath; c. h. w.; conv. transp.; $15-$20. LI. 8104.

GEORGETOWN—Bright double room; priv. home; $20-$25; 1 blk. trans. WE. 0556.

H ST. NW., 2000—First floor, double or single; convenient.

HARVARD ST. NW., 1405—Beautiful rm.; nicely furn. Spacious. Southern exposure.

HARVARD ST. NW., 1408—Nicely furn. room and kitchenette (sink); adults.

K ST. NW., 1800, Apt. 605—Corner room; maple furniture; 1 or 2 ladies. Breakfast.

KALORAMA RD. NW., 1816, Apt. 31—Newly decorated room for 1 or 2; electric grill optional; reasonable.

L ST. NW., 1347—Lovely, newly renovated suites completely furn.; h.k.; very attrac. Adults only. ME. 0157.

M ST. NW., 939—Large front 2d-floor rm.; also single; c. h. w.; $3 and $5 week.

MASS. AVE. NW., 1217—Beautiful front rm., so. expos.; twin beds; semipriv. bath.

MORRIS PL. NE., 622 (bet. 6th and 7th, E & G)—Large bright rm., twin beds, next bath; 1 blk. transp.; $3 ea. wk.; uni. ph.

PARK RD. NW., 1867—Well-furnished small studio room, $12.50; near bath; private home. AD. 3343.

RANDLE HIGHLANDS (2334 Park pl. se.) Nicely furn. bright rm., next bath, gentleman; ½ blk. transp. AT. 5217-J.

REFINED residential section; nicely furnished room; next bath; also double room with sleeping porch; reasonable. 1873 Monroe st. nw. AD. 6554.

THE WESTMINSTER (1607 17th st. nw.). Lovely front rooms, twin beds, running water, $9; others, $6-$7; singles, front, $6; others, $4.50-$5; near bath, showers. Elevator.

YOU ST. N.E. 33—Well furnished front rm., 4 windows, priv. home. NO. 8612-W.

5TH, ST. S. E., 107—Bed rm.; kitchenette; suit. l. h. k.; adults; $6.50 wk. AT. 1495.

8TH ST. NE., 610—Large front room, kitchenette; suitable l. h. k.; couple.

9TH ST. NW., 1116—Single rooms, plenty hot water; quiet house; men; $2.50.

13TH ST. NW., 2700—Large front rm. for easy housekeeping; 5 windows, Frigidaire or icebox, large closet. Easy parking.

1114 1[illegible] ST. NW. (downtown)—Newly [illegible] dec. rms. $3.50 wk. up. Gar. [illegible]

[illegible]GE FRONT ROOM, [illegible]ed; pleasant home; $18 sin[illegible] 102 Buchanan TW. RA. 0615.

Post Classified Ads—National 4200.

Rooms—Furnished 30

3118 18TH ST. NW.—Large front room, semipriv. bath; gentleman; $20 month; owner's home. COl. 4444.

GIBRALTAR 2305 18th st. nw. Large, airy, warm, outside rooms, $5 per week.

HOTEL INN 608 9th st. nw. $1-$1.50 per day; $6 up weekly.

LOGAN Hotel, 13th st. and Logan Cir. Rms., dble. & sgle., $6 to $12.

THE VIVIAN 1723 G St. N.W.—100 single and double rooms, $6.50 to $12 weekly; equipped with modernistic furniture; Venetian blinds; 24-hour switchboard, elevator, maid service; plenty of hot water; near showers; within walking distance downtown.

COLORED—Furnished, 1 room, kitchen; adults; employed; $40.

Furn. or Unfurn. 31

COOL, comfortable housekeeping rooms (2), furnished or unfurnished; everything included; good location; white neighborhood. 405 Columbia rd.

Rooms—Unfurnished 32

HYATTSVILLE, MD. (21 Columbia ave.)—2 rms., semi-bath; heat, elec. range; empl. adults only. $30. GR. 3116-J.

VARNUM ST. NW., 1514—2 rooms, kitchen, Frigidaire; inclosed porch; private bath; $40. CO. 3095-W.

4TH ST. NE., 524—Living rm., bedrm., kitchen, gas, elec., heat, inc.; c.h.w.; large yard; $37.50. LI. 4069.

9TH ST. NE., 312—Bedroom, kitchen, sink, next bath; heat, gas, electric, inc.; ½ blk. transp.; $30.00. AT. 3769.

COLORED—1236 Irving st. nw.—Beautiful room; kitchen; tile bath; gas and electricity. CO. 0659, after 5 p. m.

Suburban Rooms 33

DOUBLE ROOM, good food, new home and furniture; ideal for summer; $35 each per month. SH. 3292-J.

Room and Board 34

A LARGE well-appointed double room adj. bath. Exceptionally cool in summer. 2009 Wyoming ave. nw. Convenient car, bus; One-half square off Conn.

B ST. SE., 396—Nr. Capitol; double rm., twin beds; delicious home cooked meals.

BILTMORE ST. NW., 1935—Clean rooms, newly papered and painted; good meals; continuous hot water; rates reasonable.

CALIFORNIA ST. NW., 1870—Double room, $32 ea.; also single, $35; unlimited phone; excellent meals. PO. 5837.

CHEVY CHASE, D. C.—Double room, twin beds; large porch; also 2 single rms.; unlim. phone, home privileges. 3720 Northampton st. nw. EM. 4489.

CLEAN, AIRY RM.—For gentleman; nr. bath; maid service; Italian cooking. $10 wk. 1623 Wisconsin ave. WE. 2025.

COLUMBIA RD. VIC. (1748 Lanier pl. nw.). Front room, twin beds, $30 month each. Excellent meals. CO. 1852.

DUPONT CIRCLE, 1526 18th St.—Bright, airy, double room with balcony porch; new beds; unlimited phone, maid service, home cooking; $37.50. NO. 1851.

EAST CAPITOL ST., 202—Newly furnished room; 3 windows; home atmosphere; walking distance; home cook. AT. 7782.

FAIRMONT ST. NW., 1457—Slatonian House. Large rm., twin beds; Delicious meals; lovely lawn; reas. CO. 8386.

FRENCH FAMILY offers comfortable studio room to young man interested in practicing French conversation. PO. 0458.

KALORAMA RD. NW., 1848—Beautiful front room, twin beds, private bath, front porch; Southern meals. CO. 1432.

MASS. AVE. NW., 1501—Single or double room; nicely furnished; Southern meals. Walking distance. Rates from $32.50.

MASSACHUSETTS AVE. NW., 1776—A distinctive home for young people in an unurpassed location; reasonable.

PA. AVE. NW., 2402—Lovely single, double rms.; twin beds; excel. meals, family style; walk. distance; gentlemen; $30 mo.

TENNESSEE AVE. NE., 117—Newly-furn. rm., twin beds, semi-bath; phone. Except. meals. Gentlemen. $30. AT. 9267.

1703 NEW HAMPSHIRE AVE. N.W.
Unusual charming fr. triple rm.; home cooking and privileges. Reasonable. Other vacancies. DE. 1136.

GEORGETOWN
1607 31st st. nw.—Exclusive section; front double room, closet; in private detached home; home cooking. DU. 4767.

Children Boarded 35

HILLCREST—Vacancy for infant; doctor and city references; kind, experienced mother; large yard; reas. LL. 6243-W.

Table Board 36

17TH ST. NW., 1030—Delicious family-style meals; daily rates or $20 mo. ME. 9032.

Wanted Rooms 42A

WANTED—Well-furnished room, equipped for l. h. k.; downtown section preferred. State price. Box 371, Washington Post.

Apartments—Furnished 45

BILTMORE ST. NW., 1965—3 rooms, bath; every modern convenience; excellent location; completely furnished; gas, electricity, Frigidaire; adults.

C ST. NE., 1702—Corner home; newly furn. living room, bedroom, complete kitchen; bath; Electrolux, radio, phone, heat, gas, electric included; $50 month. Adults.

CONN. AVE., 3901—Share furn apt. with refined woman. Bright bedrm. Best refs. Avail. April 15. EM. 1342, bet. 6-8 p. m.

DETACHED new home, 4 rooms, bath, recreation room, built-in garage; oil heat. Reasonable. Call RAndolph 2338.

E ST. NE., 334—1st fl. apt. Phone. Private bath; a. m. l. $40 mo. LInc. 3458.

FAIRMONT ST. NW., 1335—Entire third floor, 3 rooms, bath, and Frigidaire; c. h. w.; $45. ADams 5781.

FULTON ST. NW., 5132—Newly and beautifully furn.; opportunity for young couple; 3-room apt., 2 porches; elec., gas, Frigidaire; radio, piano; $40. CL. 4909.

H ST. NW., 2120—Combination bedroom and living room, kitchenette and semi-private bath. Newly decorated, nicely furnished. Close to Govt. depts. and G. W. U. $35 month includes gas, elec., linens, etc.; also larger apt. with private bath, $45 month. Phone WEst 2706.

HOLMEAD PL. NW., 3453—2 large bright rooms, sink, range; everything furn. $8 wk.

Post Classified Ads—National 4200.

Apartments—Furnished 45

IRVING ST. NW., 1315—Newly furnished 3 rooms and bath; also 1-rm. apt.; reas.

MARYLAND AVE. NE., 618—2 rooms, kitchenette, private bath; c.h.w.; transp. at door. Adults LI. 0332.

NEAR Soldiers' Home Park—Entire floor, private bath, gas, elec. refrig. Phone. Empl. couple. $45. AD. 8558 after 6.

NEW HAMPSHIRE AVE., 1272 (corner N st.)—1 and 2 rooms, semi-bath; within walking distance. STerling 9830.

PENTILLY, 1812 K st. nw.; Apt. 310—Completely furn. living room, bedroom, dinette, kitchen and bath. Large airy rms. Ample closet space. After 7 p. m. or Sunday; $75.

QUEENS CHAPEL RD. NE., 2501—3 rms., kit., bath, heat, gas, elec. NO. 5673-W.

RHODE ISLAND AVE. N.W., 36—2 or 3 rooms, kit., inclosed porch, private bath; gas, elec. Very reas. NO. 3148-J.

TAKOMA PARK, 21 Grant ave.—4 large attractive rooms, bath, private entrance, refrig., elec., gas, garage; $50. Near stores, buses; adults. Silver Spring 148.

TAYLOR ST. NW., 605—LARGE cheerful rm., kit., nr. ba.; refrig. $32.50. CO. 0371.

WE CAN RENT your apartments, if priced right. Car and guide service brings results.
OWENS REALTY CO. ME. 3683.

WOODRIDGE, D. C.—2906 25th st. ne. Det. home; entire 2d fl. priv. apt.; 4 attrac. rms., bath; heat, gas, elec. refrig.; gar. $40. CO. 3095-W.

14TH ST. NW., 3900—Randolph terrace—Sublet 5 months, beginning May 1. Bedroom; living room, dinette, kitchen, bath; enclosed porch. CO. 3426.

18TH ST. NE., 3530—Newly furn., large bedroom, liv. room, kitchenette, bath; $42.50. On bus line. DEcatur 5493.

23D ST. NW., 1003—1 room and kitchenette, 2 l. h. k. rooms; newly decorated. Clean. $5 weekly up.

2-RM., B., K. APT.; LIVING RM. 18x30 ft.; firepl., 3 exposures, awnings; foreign antiq.; elec. refrig.; top fl.; picturesque. Maison d'Art, 1741 R. L (off Conn. at M)

13TH ST. NW., 907—Large room, clean and neatly furnished; kitchen completely equipped; large closet, private bath; gas, elec., linen, h.-w. h. $10 week.

14TH ST. NW., 2544—1, 2 rms., k.; Frigid.; gas, elec.; $8-$13 wk.; studio, $5; janitor.

Francis Scott Key, Apt. Hotel
20th and F sts. nw.—1 room, kit., bath, completely furn.; linens, silver; Frigidaire. Day, week, month. NAtional 5425.

MERRILL MANSIONS
1361 Fairmont st. nw. Front, corner "efficiency" apt.; 3 expos.; bath, kitchenette; also 2-rm. apt., 2 beds; and rooms.

1334 COLUMBIA RD. N.W.
1-Room Light-Housekeeping Apt.

London Hall, Apt. Hotel
1133 13th st. nw.—Bed-living rm., dressing rm., kit., bath, elec., gas, linens. Frigid. $15 up week; $45 up month. NAtl. 9010.

Furn. or Unfurn. 46

ALTON APTS., 1445 Park Rd., N.W.—3-rms., kit., foyer, bath; 1-rm., kit., dinet, and bath; also bachelor apt. frigid., elevator. Resident Manager.

CLIFTON MANOR (2514 14th st. nw.)—Mod. bldg., 1 and 2 rms., kit., bath; elev., switchboard; Frigid.; $40 to $57.50.

FLEETWOOD, 3707 Woodley rd. nw.—High elev.; 1 and 2 bedrms., liv. rm., dinette, kit., bath; refrig. free. CL. 0615.

WE have available for immediate occupancy a 2-room, kitchenette, dinette, foyer and bath apartment. In excellent condition. Electric refrigerator and range. Large rooms and abundant closets. Will be furnished to suit your taste, if desired. 24-hour elevator and switchboard service.
THE CAVALIER
FRED R. POSTER, MGR.
3500 14TH ST. N.W. COlumbia 3600.

612 15TH ST. NE.—2-room apt., heat, gas, elec., phone included, $7.50 wk. AT. 7947.

THE RAVENEL, 1610 16TH ST. NW.
Furn., 1 rm., Pullman kit., bath, $47.50
Unfurn., 2 rms., kit., din., foyer, bath $65

CLIFTON TERRACE
14TH AND CLIFTON STS. N.W.
2 to 4 rooms, kitchen and bath, Switchboard, Elevator. CO. 7744.

Apartments—Unfurn. 47

ANACOSTIA—3 rooms, large dinette, kitchen and bath; Venetian blinds, painted walls, oil heat, screened porch. Near schools, stores and buses. 3 exposures. $65. ADams 9893.

AVAIL. APRIL 1ST—2 rms., comp. kit., semipriv. bath; 5 so. windows; priv. home; heat, gas, elec., frigid., c. h. w.; on bus line, near Eastern High; middle-aged emp. couple pref.; $35. AT. 0099-W.

AVONDALE ST., Bethesda, Md.—Just east of 7000 block Wisconsin ave.; newly completed; 2 rooms, kitchen, bath, screened porch, cellar, heat and hot water included.
FRANCIS A. BLUNDON CO.
805 H St. N.W. NA. 0714.

COL. RD. NW., 1901 (Montello). Corner; 2 rms., kit., bath; very desirable; $52.50. PO. 5755.

COLUMBIA RD. NW., 1756—Ideal, compact, convenient; low rental; 1 room, Pullman kitchen and bath. Textured walls. Venetian blinds; convenient to store, schools, transportation and park. Fine residential section. Key at first-floor store.
WAGGAMAN-BRAWNER.
1700 Eye St. N.W. MEt. 3860.

COLUMBIA HGHTS.—Duplex apts. First fl., 4 rms., kit., bath, scrnd. pch., Frig., yard, $50. 2nd fl. apt., 5 rms., kit., scrnd. porch, bath, $62.50. GE. 6787.

CONN. AND FLORIDA AVES.—Lovely front apt., 2 rooms front, kit., bath, shower, fireplace; $40 and $46.50. CL. 2020.

CONVENIENT stores, transp., 2 rms., kitchen, dinette, bath, frigidaire, $40. 5504 7th st. nw.

D ST. NE., 1725—Corner, 2 rms., kit., private bath; frigidaire; phone; $45. AT. 8662.

E. CAPITOL ST., 1305—2 bedrms., liv. rm., dining rm., kit., bath; refrig.; newly dec.; well-managed small apt. bldg. LI. 3807.

E ST. NW., 2415—Near Govt. Depts. 3 rms., kit., din., bath; corner apt.; except. cool in sum.; garden entr. Res. mgr. 210.

G ST. SE., 500—Near Navy Yard; 3 rms., bath; entire 1st fl.; heat, gas; owner.

G ST. SE., 1440—3 rooms, porch, gas, elec., heat furnished.

LARGE ROOM and bath, newly decorated; automatic heat and hot water, gas and elec. included; $27.50 mo. 1011 M st. nw.

MARYLAND AVE. NE., 311—5 large rooms, hall, bath, back porch; steam heat; c. h. w.; refrig on house current. Adults only. Apply Apt. 1; $65 month. ATl. 1331.

Post Classified Ads—National 4200.

Apartments—Unfurn. 47

MT. PLEASANT ST. NW., 3153—3 rooms, alcove; also 5 rooms; newly decorated; $47.50 to $57.50. NAtional 0352.

N ST. SW., 301—Mod. 3 rms., 1st fl.; front pch., yd.; $25.50. Apply Gordon, ME. 9398.

NEAR Capitol in 3 apt. owner-operated bldg. 2nd floor (not just rms.). Entirely separate apt., lge. outside rms., recp. hall, bath, rear porch; nice closets; gar. space; elec. refrig.; newly decorated throughout; must be seen to be appreciated. To refined adults, $55. Also open eves. 118 4th st. ne.

ONE, two rooms, kitchen, dinette and bath; completely modern apartments. 930 Randolph st. nw.

OVERLOOKS ZOO PARK—2 rms., dinette, kitchenette, bath, Frigidaire. 2707 Adams Mill rd., apt 200., phone GR. 1782-J.

PORTER ST. NW., 2926—2 rms., kitchen, bath, screened porch; large closet; ½ blk. Conn. ave.; $55. Res. mgr., CL. 9425.

PRINCETON, 2215 14th St. N.W.—5 rms., bath, porch; newly dec.; elec. refrig.; 3 expos.; adults; $55. See janitor.

R ST. NW., 3120, Apt. 22—2 rooms, kitchen and bath; electric refrigeration.
AMERICAN SECURITY & TRUST CO.
(Real Estate Dept.)
15th and Pa. Ave. N.W. NA. 4815.

SEVERAL desirable apartments available.
RANDALL H. HAGNER & CO., INC.
1321 Conn. Ave. DEcatur 3600.

STRICTLY PRIVATE—2 rooms, kit. and bath; heat, gas, elec. refrig; reduced rent. 313 18th st. ne.

TAKOMA PARK; 3 rooms, kitchenette, bath; private entrance; 2nd floor; $32.50, including electric. Inquire 804 Flower ave. SH. 4024.

TAKOMA PARK, 6717 Piney Branch Rd.—3 rooms, bath and garage; 1st floor; heat, light and gas furnished; convenient to cars and buses; price, $50. GE. 0538 or SHepherd 2516.

TAKOMA—Desirable mod. 2 bedrms., liv. rm., dining rm., kit., bath; lge. closets; gar.; express bus. SH. 2408.

TWO rooms, kitchen, private bath; with or without Frigidaire; new

The Miscellaneous For Sale Column Offers Many Unusual Bargains

Post Classified Ads—National 4200.

Suburban—Rent 58

Continued From Preceding Page.

3-ROOM CABIN. Light, water, gas, garden, shade, grounds. Lee Hwy., $25. Gladys Winfield. Fairfax 190-J.

SILVER SPRING
New 1 and 2 bedroom apts. All with large screened sleeping porches; 1 block from grade school and shopping center. In walking distance of junior and senior high schools; 2 blocks 150-acre wooded public park; most apts. have 3 exposures. $49.50 to $60 per month.
MARYLAND REAL ESTATE CO.
7906 Georgia Ave. SH. 5100.

Shore-Waterfront—Rent 61

FOR RENT for season, at Holly Hill Harbor, on Mayo road, living room, dining alcove, kitchen, four bedrooms, two toilets, shower room. Saxe, Vernon 6971, Baltimore, Md.

Wanted-to-Rent 62

WE HAVE CLIENTS for houses and apts.; all sections; reasonable rentals. M. T. Henderson. NA. 9795.

WE CAN RENT YOUR VACANT HOUSE.
HARRY B. PITTS CO.
1019 15th St. N.W. ME. 0100.

Sale Investment Property 65

ATTENTION INVESTORS
3-6 rooms and bath, brick, nw.; rent, $120 month; price, $9,500.
THOMAS P. BROWN.
615 4th St. S.W. NA. 6872.

Sale Houses 66

BARGAIN. $5,500—F st. ne. 9 rooms and bath, h.-w. h.; oil burner; top floor rents for $40. Must sell quick. Good repair. Phone AT. 8044; eves. GR. 2232.

CHEVY CHASE—White bungalow, 2 bedrms., 1½ baths, finished attic, enclosed porch. Wis. ave. to Leland st., turn right 3 blocks to 6704 44th st.

DIRECT from owner—15 rooms, 3 baths, 2-car garage; downtown; occupied as a rooming house; in first-class condition; at sacrifice. WI. 1592-M.

FOUR bedrooms, 2 baths; maid's room and bath, 3d floor; lavatory on 1st floor; Wesley Heights restrictions and fine surroundings make this home an exceptional value at the price at which it is offered. Phone DI. 4466, Ext. 21.

NORTHEAST — Good section. Modern 6 rooms, bath, hot water heat; built-in garage. Priced for quick sale, $4,600. H. E. McCarvey, 930 New York ave. NA. 1464.

REPOSSESSED detached homes: Chevy Chase, D. C., Va. and Md.; long-term Federal Housing available; 1-5 cash, balance less than rent; also good income producers. TELEPHONE FOR LIST. Fulton R. Gordon. 1427 Eye st. nw. DI. 5230.

612 UNDERWOOD ST. N.W.—New brick; 6 rms., 2 baths, attic; fireplace; gas heat; slate roof, large lot, garage; $10,950. Will trade. Open.
6519 7TH PL. N.W.—New brick; 8 r., 2 b., large kitchen; fireplace; gas heat, slate roof; insulated; garage. Will trade. Open.
WM. R. THOROWGOOD.
2024 R. I. Ave. N.E. DEc. 0317.

$4,750. Bungalow, overlooking the Potomac, just over Md. line. 20 minutes from downtown; 5 rooms, bath, finished 2d floor; full basement; h.-w. h., lot 50x130. A. L. CRUMBAUGH. (Realtor.) CL. 1-3-6-4.

MT. PLEASANT—ONLY 1 YEAR OLD.
Center hall; 8 large rooms, 2½ baths, beautiful recreation rm.; oil heat; 2 fireplaces; 2-car gar. (Will trade.) RE. 0225.

TO CLOSE AN ESTATE.
5712 GEORGIA AVENUE—6-room brick, 20-foot front. First commercial. Also 5715 13th Street—6-room brick. Want offer. Call Mr. Thompson, RAndolph 3762 or
ROBERT L. McKEEVER CO., INC.
Shoreham Building. NAtional 4750.

$7,250—KANSAS AVE. N.W.
Almost new, delightful English-style home; 6 lovely rooms, tiled bath, hdwd. floors, h.-w. h., and a built-in garage; $300 off price, as is. Or we will completely refinish. Terms, too!
LEO M. BERNSTEIN & CO. ME. 5400.

EIGHT ROOMS
$11,950
New brick, three baths, beautiful Hillcrest section, 2038 34th st. se., or phone Mr. Stebbin for appointment. LI. 6804-J.
ADELBERT W. LEE
1343 H St. N.W. DIst. 4600.

TRADE YOUR OLD HOME
FOR A NEW ONE
Monthly Carrying Charges as Low as $27.50
Call or Write
HARRY WARDMAN, INC.
1512 K St. N.W. DIst. 3830.

TAKOMA PARK
SMALL CASH AND MONTHLY PAYMENTS.
AN OUTSTANDING VALUE.
New houses, 2 bedrooms, living room, combination kitchen, tile bath with shower.
SMITH & GOTTLIEB. SH. 2587.

REPOSSESSIONS
Call, phone or write us for a complete list of houses that have been foreclosed and can now be bought at bargain prices.
CAPITAL VIEW REALTY CO.,
925 New York Ave. NW.
NAtional 9797. NAtional 9797.

$9,750.
CORNER—CHEVY CHASE, D. C.
Unusual circumstances necessitate prompt sale of this lovely Dutch Colonial center hall home. It has a setting of giant oaks and is most conveniently situated—schools and transportation close at hand. There are 4 bedrooms, tile bath, shower; beautiful living room with fireplace and French doors to side porch; pantry, well-equipped kitchen. Large Frigidaire. Oil heat. Attractively landscaped lot 60x125; trees; garage.
L. T. GRAVATTE
729 15th St. Realtor. NA. 0753.

Open 2 to 8—1509 Buchanan St.
Imposing, 20 ft. Colonial brick. Just off 16th st. 6 large rms., parquet floors, 2 enclosed porches; h.-w. h.; in excellent condition; large yard; only $7,650; terms.
LEO M. BERNSTEIN & CO. ME. 5400.

Open 2 to 8—1817 M St. N.E.
$5,750—6-room Colonial brick; built-in tub, shower; hardwood floors; h.-w. h.; screened porches; built-in garage; $450 cash; balance $48.50 mo. A real bargain.
LEO M. BERNSTEIN & CO. ME. 5400.

$5,750—NO LESS.
A home by the side of the road, new condition. 6 rooms; corner lot; near parochial schools; improvements paid; worth more.
COFFMAN REALTY CO.
8403 Georgia Ave., Sil. Spg. SH. 4123.

Near 4th and Madison Sts. N.W.
$7,500.
Substantial 6-room semidetached home with 2 glassed-in back porches, oil heat, electric refrigeration. Garage. Easy terms.
WM. H. SAUNDERS CO., INC.,
1519 K St. N.W. DI. 1015.

$7,950.
In the heart of Silver Spring, 1 block from school, transportation and all other conveniences. This home is in marvelous condition throughout. 3 beautiful bedrooms, unusually large dining room and living room with open fireplace. Large kitchen, inlaid linoleum, table-top range, electric refrigeration, 3 complete baths, maid's room. Recreation room panelled in knotty pine. Hot-water heat. One-quarter acre of ground. Evenings, Mr. Poston, CLeveland 1912, with Frank S. Phillips, DI. 1411.

Cleveland Park, $8,950.
Semidetached brick, 4 bedrooms, tile bath, living room, dining room, inclosed sun porch, fully equipped kitchen, pantry; built-in garage; oil heat; near schools, shops; bus at corner.
THE AMERICAN CO.
807 15th St. NA. 8032.
Evenings and Sundays, CLeveland 3621.

Sale Houses 66

ST. GABRIEL'S PARISH
Near 4th and Varnum sts. nw.—20-ft. Dunigan-built brick; six rooms, bath, double rear porches; concrete front porch; light basement; hot-water heat; completely reconditioned; $6,950; terms can be arranged.
R. A. HUMPHRIES,
808 N. Capitol. Realtor. NA. 6732.

IT COULDN'T BE DONE.
But we did it. We persuaded the owner to put a price of $10,950 on this 6-room 2-bath new detached brick home, 2-car garage; built right; well located in Chevy Chase, on pretty corner lot, with trees. This is the best value in the entire section. Terms. Call J. Wesley Buchanan. ME. 1143.

N. E. HOME BARGAINS.
Woodridge bungalow, 2612 Hamlin st. ne.—5 rooms, bath, attic, front porch, southern exposure; near school; $5,750.
1319 Irving st. ne.—Bungalow, 5 rms., bath; h.-w. h.; $5,950, incl. furniture. Open.
3127 16th st. ne.—Modern bungalow, good condition; 5 rms., bath, gas heat; lot 37x150; garage; $5,850.
3700 22d st. ne.—Det. home, 6 rms., bath, fireplace, garage; paved street, alley; near schools, bus; $6,750.
WM. R. THOROWGOOD.
2024 R. I. Ave. N.E. DEcatur 0317.

COLORED—New low-price home, 531 25th pl. ne., open for inspection 9:30 a. m. to 9 p. m. daily; terms. DE. 1160.

COLORED—ABSOLUTE N.W. SACRIFICE. $5,950; tapestry brick; 6 rms., bath; h.-w. h.; elec.; 5 lge. pch.; gar. REp. 0225.

Sale or Exchange 68

BIG, SELECT LIST PROPERTY IN AND OUT D. C. State what you have and wish. Clear lots for equities. Acreage, fruit farms, for income. Small cor. office bldg. for small flats. N. E. RYON CO., 1216 N. Y. ave., 3418 14th, 2203 Wilson blvd.

WANTED FOR CLIENT, $25,000 farm in northern Virginia, on hard road, clear of encumbrance, around 200 acres, more or less, well watered, with good house with modern improvements, for house of equal value, clear of encumbrance in Washington, D. C., which will rent for $125 per month, unfurnished. Let me know what you have to offer. Buell Farm Agency, Herndon, Fairfax Co., Va.

282-ACRE FARM for sale or trade for small place or filling station near city. Apply Box 15, Farnham, Va.

Sale Lots 69

HOLLYWOOD PK., Colesville pike, Montgomery County; lot 100x100; reasonable. Mr. Dunnington, owner, ME. 9646.

PICTURESQUE site, fronting both 17th st. and Holly st. in Rock Creek Hills with beautiful large trees and surrounding homes; contains 18,000 sq. ft. Phone owner, DI. 2356; night, GE. 4022.

ATTENTION, BUILDERS.
Beautiful building lot, Waverly Village, Arlington, Va. Priced very reasonable. Convenient to bus line, school, etc. Call DIstrict 7740.

OAKCREST, VA.
SECTION 3—A NEW ADDITION.
Large wooded lots. A panoramic view of river and city. Special discount to first few purchasers.
J. LEE PRICE.
2303 Arlington Ridge Rd., Arlington, Va.
Phone RIdge 272.

WHY PAY RENT?
Beautiful ¼ to 1 acre building sites; some wooded, city water, sewer and electric, improved streets, close to everything. Terms, 10% down, balance small monthly payments.
T. P. JOHNSON. Falls Church 735.

Suburban Lots 69A

FALLS CHURCH—2 lots, 125x200, on Little Falls st., 3 blks. school, stores, theater; large shade trees. Owner. WA. 1960-W.

Sale Suburban 70

ALEXANDRIA, VA.
Most attractive new brick, 6 rooms, tile bath, open fireplace, full basement, hot-water heat, oil burner. Spacious front porch, concrete floor, ornamental iron railing. Large lot, garage, $7,350. Easy terms. Fine resident'l sec. Conv. 100 bus.
WASHINGTON & KANE, REALTORS,
1615 King St. Alexandria 1621.

ARLINGTON—5 rms., bath, basement; lot 50x300; gar.; $4,950; $600 down; $35 mo. MYERS REALTY CO., Clar. 3240. Eves., Clar. 2060-J.

ARLINGTON—6-room bungalow; ¼ acre, large oak trees, flowers and fruit; 1½ baths, h.-w. h., oil burner; just beyond Lyon Village; $5,250; $350 cash, $45 mo. WA. 7317.

ATTRACTIVE new 2-story Dutch colonial brick home; close to everything; 12 min. D. C.; $5,950; terms. Alexandria 1772.

MAIN HIGHWAY, 13 miles D. C., 6 rooms, outbuildings, front and side porches, electricity; over an acre; fine garden, variety of fruit, shade trees and shrubbery; one block to trolley; $3,700; terms. J. A. BAKER & CO., 1112 N. Irving st., Clarendon, Va. WA. 7280.

MARLBORO PIKE, nr. Forestville; over 4 a., 6 r., bad repair, only $4,500; land worth price; mtg. $3,600; $7,500 was refused few yrs. past. R. No. 5, this side of Clinton, over 2 a., 6 r. & b., a. m. i., $5,650; $500 down; mtg. $3,500; $35 mo. till paid. R. 1, nr. Laurel, big grounds, 10 r. & b., a. m. i.; oil burner; 4-car gar.; $10,500; terms. Same section, 7 a., 7 r., a. m. i., $6,950; terms. Watch for our signs. N. E. RYON CO., 1216 N. Y. ave. NA. 7907.

NEARBY MD., $6,750—New brick bungalow, 5 large rms., tile bath; 2 additional rms. can be finished; elec. kitchen; basement; large lot. GReenwood 2482.

NEARBY MD.—Modern 5-rm., bath bungalow; good condition; $2,950; near bus and car; for home or investment; lot 50x100. Owner sacrifice for quick sale; terms. HI. 0106-J.

NEW 8-ROOM and bath, full basement; ½ acre; $6,000. MYERS REALTY CO., Clarendon 3240. Evenings, Clar. 2060-J.

NO DOWN PAYMENT—New brick home in restricted section; all improvements. TEmple 4370. Eves., CL. 1925.

WAS $10,000, now $4,500. Terms. Very large vacant 6-r., hall, bath, country home; 4 large porches; electricity, furnace; garage, perfect condition; 2 acres fertile loam, well-kept shaded lawns. Much fruit, shrubbery, hedges, high, rel. Maryland. Geo. C. Walker, GR. 1899.

$4,950—2-story Colonial homes, ready to build; oil burner; air-cond.; insulated; $32.50 mo. incl. taxes, insur.; also $3,950 home at $325 month. GReenwood 3734.

$5,990—5-room bungalow; oil heat, fine all-brick bungalow in exclusive nearby Md. subdivision; home is brand-new, never been lived in. Write Owner, Box 319, Washington Post.

NEARBY VA.—$250 DOWN.
$45 month includes taxes. 5-room bungalow; h.-w. h.; close stores, schools, bus. WAlnut 9292, Sundays, day and evenings.

$4,950—New home, 2 bedrooms, tile bath, oil heat; Many other bargains.
RALPH CRAIN, 4399 Lee Hwy. WA. 6959.

Attractively planned, $6,750. New 2-story brick home, 6 rooms, including spacious breakfast room and cheerful kitchen, tiled bath; screened porch, furred walls; rock wool insulation; oil heat; large lot; convenient to everything. FHA terms.
DICK BASSETT. WA. 8627.

1315 N. FREDERICK ST., ARLING., VA.
FIRST SHOWING. Cape Cod 2-story brick, paneled living room, oil heat, built-in garage; large rooms and porch; FHA or other long-term financing. Builder, McCLAINE, 2100 Wilson blvd., Arlington, Va. WA. 9292, Sundays, day and evenings.

NEARBY VIRGINIA
New brick home. Enormous living room with fireplace, large screened porch, 3 bedrooms; oil heat; beautiful neighborhood; owner transferred; immediate possession; priced right for quick action.
JAMES M. DOYLE,
5015 Wash. Blvd., Arlington, Va. WA. 9091.

Sale Acreage 72

VA.—10 miles D. C., 1 to 5 acres or more; 500 ft. above D. C., view of mountains; bus, trolley; electricity; some wooded, and on paved road; $200 up; 10% cash, balance to suit. J. A. BAKER & CO., 1112 N. Irving st., Clarendon, Va. WA. 7280.

Sale—Farms, Land 73

200 ACRES, ½ mile frontage Lee Hwy. 6-rm. house, barns, under cultivation. Gladys Winfield. Fairfax 190-J.

$50 DOWN, $15 MONTH—9 acres on county road, near State road. 12½ miles D. C. $600. National 3753. AD. 6418-J.

160 ACRES good farm land, on water. 47 miles D. C. $4,250. No terms. Box 365, Washington Post.

$10,000. Small dairy farm, Virginia, with old Colonial stone house; improved with h.-w. heating system, bath; electricity now available. Price includes cows, horses and agricultural implements.
R. D. LILLIE CO.
264 Carroll St. Takoma Park. GE. 3301.

130 ACRES on hard road, 1 hour of Washington; 100 acres cleared, balance timber; stream; good 8-room house, electricity, bath; stock barn, outbuildings. Price $8,500. $2,000 to $2,500 cash, balance to be arranged. Buell Farm Agency, Herndon, Fairfax Co., Va.

IN LOUDOUN CO., VIRGINIA.
3 lovely LOG CABINS, perfect condition, one with bath; stone chimneys, open fireplaces. Furnished with very valuable collection early American furnishings; 22 acres, mostly woodland, borders finest small bass fishing stream in Virginia. Swimming. New boat. Nothing like this property hereabouts. $6,000. Terms. Shown by appointment only. Fleet James, agent, Purcellville, Va. Closed Sundays.

300-ACRE FARM, 19 MILES FROM WASHINGTON, mostly over 3-lane highways; 150 acres rich farm land, bal. mostly in beautiful oak timber; 10-room house with 2 baths and setting of unusual beauty; barns, chicken houses and other necessary farm buildings; clear of debt. Price, $26,500; $12,500 cash, bal. can be arranged. Desirable clear-of-debt suburban residence considered as part payment. See MASON HIRST, Annandale, Va., at the end of Columbia pike. Phone ALexandria 869-J-1. Closed Sundays.

Sale—Shores, Waterfront 75

100-ACRE tobacco farm with about ½-mile frontage on Potomac River; substantial dwelling and good outbuildings; 50 miles from D. C.; $10,500; terms.
THE MARYLAND REALTY,
915 Tenth St. NW. NAtional 8095.

2.5 ACRES on water; beautiful building site with long needle pines and evergreens; $400; $40 cash; $10 a month. Mr. May, Nat. 8095. 915 10th st. nw.

Real Estate Wanted 76

CASH paid for used brick house; must be cheap. COl. 1348 or EM. 0289.

CASH for row brick houses if priced to sell. E. W. BAILEY, AD. 4786. Mail at once. 1435 Meridian St.

LIST Your Vacant Homes With RALPH CRAIN, 4399 Lee Hway. WA. 6959.

LIST YOUR PROPERTY WITH
BOSS & PHELPS.
1417 K ST. N.W. NA. 9300.

LIST YOUR PROPERTY WITH
LOUIS P. SHOEMAKER.
1719 K St. NA. 1166.

Dogs, Cats, Pets 79

COCKER SPANIEL puppies, registered A. K. C., all colors; reas. 2912 16th st. ne.

PUPPIES WANTED—Will buy all kinds, mixed and pure-bred. ATlantic 2706-J.

REGISTERED A. K. C. Scottish Terriers, 7 weeks. Black; exceptional. 421 18th se.

BOOKS BOUGHT—All kinds, any quantity. O. David Pearlman's Big Book Shop, 1407 G st. nw. MEt. 5415.

CASH for old gold, silver, platinum and ivory. We pay highest cash prices for antique jewelry. Murray Galleries, 1724 20th st. nw. NO. 4008.

GOLD OR PLATINUM JEWELRY AND SILVERWARE AND GOLD TEETH, ANY CONDITION. WE PAY CASH. A. KAHN, INC. 45 YEARS AT 935 F ST. NW.

HIGHEST cash prices for men's used clothing. Harold's Pawn-Exchange, 1126 7th st. nw. ME. 6229. Open 8 a.m.-9 p.m.

USED clothing, men's; highest prices paid; suits, shoes, hats, etc. 1345 8 st. nw. Phone POtomac 0606.

WE BUY and repair all types sew. mach. Vacuum cleaners repaired. REp. 1900.

I BUY FURNITURE. DI. 7733
1 PIECE OR 1,000. DAY AND NIGHT.

SPOT CASH PAID IMMEDIATELY.
OLD GOLD AND SILVER
WATCHES, DIAMONDS AND ANY OLD
Discarded Jewelry or Gold Teeth.
SELINGER'S, 818 F ST. N.W.

Business Directory

For information regarding advertising rates or service not listed in this column, call Miss Allen—NAtional 4200.

BURGLAR ALARM.

BURGLAR ALARM—Installed, $25; serviced, $2 per mo. COlumbia 2161-W.

CAMERA REPAIRING.

Camera Repairing.
FULLER & D'ALBERT, INC.
815 10th St. NW. Phone NA. 4712.

CARPENTER. REPAIR WORK.

CUT RATE CONTRACTOR—We do general building; work guaranteed. DI. 6479.

CARPET AND RUG CLEANING.

RUGS AND UPHOLSTERING. SPECIAL FOR MARCH.
LUWIN CO., 1725 7TH ST. NO. 9160.

CHAIR CANEING.

CHAIR CANEING Upholstering, porch rockers splinted. CLAY ARMSTRONG, 1235 10th St. NW. Phone MEtropolitan 2062.

FALSE TEETH REPAIRED.

"WHILE YOU WAIT." Emergency Laboratory, Room 601, Westory Building, 14th and F Sts. NW. ME. 1833.

HOME IMPROVEMENT.

INSULATE YOUR HOME
For Economy and Comfort
WINTER and SUMMER
Free Estimates.
Hudson Supply and Equip. Co.
DI. 1070.

LAWN MOWERS.

ARE YOU READY
FOR SPRING?
Lawn Mowers
Machine Sharpened
REPAIRS AND PARTS FOR ALL MAKES
RUDOLPH & WEST CO.
1322 New York Ave. NW. NAt. 4870.

PAINTING, PAPERING & ROOFING.

Painting, Papering, Roofing. Guaranteed. Reasonable. Estimates Free. M. L. Smith, 1724 Webster St. N.W. AD. 7108.

RADIO SERVICE.

CALL ADams 7536 RADIO TECH
FOR FREE RADIO CHECKUP.

FREE ESTIMATE. Repairs Guaranteed 90 Days. Tubes, 39c and up. AT. 1677.

REPAIRING AND UPHOLSTERING.

NORTHEAST FURNITURE & UPHOLSTERING CO. Used furniture accepted as part payment on work. Slip covers a specialty. 1631 Benning rd. ne. AT. 9064.

Sales Miscellaneous 83

SEWING MACHINES—New Home portable, perf. cond., $17.50; treadles, $5 up; renting, repairing. 2412 13th nw. CO. 3245.

SILVER—54-piece Newberry Sterling silver flat ware, cost $162.50. Sale price $85.00. Several other patterns in sets. Hundreds of spoons, knives and forks, etc., for matching purposes. Also, large collection of hollow ware all on special sale for clearance. Murray Galleries, 1724 20th st. nw. NO. 4008.

STUDIO couch, upholstered; leather fitted dressing case; Hudson seal coat; all in perfect cond.; must be sold. AD. 6012.

TYPEWRITERS — ADDING MACHINES — Sales, service. Est. 25 years. Rentals $3 month, 3 months for $7.50. American Type. Co., 1431 East Capitol st. LI. 0082. OPEN EVENINGS.

TYPEWRITERS—All makes, rebuilt or new. Rented, sold, repaired. "United." 813 14th st. nw. REpublic 1177.

USED CAMERAS, projectors, binoculars, microscopes, bought and sold. Capital Camera Exchange, 1003 Penn. ave. nw

OFFICE FURNITURE
A large stock of used pieces at low prices. H. Baum & Son, 616 E st. nw.

LEASE EXPIRING
STOCK REDUCTION SALE.
Watches, Jewelry, Luggage, Radios.
SCHILLER BROS., INC., 922 F St. N.W.

Coal, Fuel Oil, Wood 83A

D. & H. Anthracite Cone-Cleaned Coal. Feed and Building Materials.
C. F. DICKEY—GR. 3002.
Hyattsville, Md. Hyatts. 170-171.

COAL
ALASKA & HUFNAGEL COAL CO.
Better grade coal—no higher price
2 Yards or Truck Delivery
2,240 lbs. to the ton.
Every Pound Delivered in Bags to Your Bin at No Extra Charge
BLACK DIAMOND—Bituminous Hard Structure. Light Smoke; Egg Size, $8.75; 75% Lump, $7.75; 50% Lump, $7.00. Lump and Fine Coal bagged separately.
MARYLAND SMOKELESS—A Bituminous Coal without Smoke, Soot or Gas; Egg Size, $9.75; 80% Lump, $8.75.
VIRGINIA HARD COALS.
Egg Size, $10.00; Stove, $10.25; Nut, $10.00; Pea, $8.00; Special Stove (half Stove and Pea), $9.00.
POCAHONTAS OIL TREATED.
Smokeless; no gas; low ash, highest grade bituminous Egg Size, $11.00; Stove, $10.75; Nut, $10.00.
PA. HARD COAL.
Alaska Nugget Anthracite—Stove, $12.80; Nut, $12.80; Pea, $11.00; Buckwheat, $9.25.
All coals thoroughly re-screened and guaranteed.
We Deliver ¼-Ton Up.
Dial NA. 5885 or Jackson 2000
ORDERS TAKEN DAY OR NIGHT

Miscellaneous Wanted 84

ALL kinds of used furniture bought; highest prices; prompt attention. DI. 2077.

ANTIQUES wanted on consignment; furniture, glass, china, prints. Open to receive merchandise at all times. Eli Alper, Auction House, Rockville. Ph. 214.

BOOKS—Highest prices paid for good books and old Natl. Geographics. Bargain Book Store, 806 9th nw. DIst. 5007.

BOOKS BOUGHT—All kinds, any quantity. O. David Pearlman's Big Book Shop, 1407 G st. nw. MEt. 5415.

CASH for old gold, silver, platinum and ivory. We pay highest cash prices for antique jewelry. Murray Galleries, 1724 20th st. nw. NO. 4008.

GOLD OR PLATINUM JEWELRY AND SILVERWARE AND GOLD TEETH, ANY CONDITION. WE PAY CASH. A. KAHN, INC. 45 YEARS AT 935 F ST. NW.

HIGHEST cash prices for men's used clothing. Harold's Pawn-Exchange, 1126 7th st. nw. ME. 6229. Open 8 a.m.-9 p.m.

WE BUY and repair all types sew. mach. Vacuum cleaners repaired. REp. 1900.

Horses—Livestock 81

LADY sell reasonable 5 excellent farm and general purpose horses, team large young mules; docile and reliable; dealers need not apply. 840 Cleveland ave., Riverdale, Md., adjoining Hyattsville.

4 LARGE work mares; 6 work horses, 4 mules. 110 M st. se.

Sales Miscellaneous 83

DEALERS' ADS under this heading contain the firm name or a business address or state the word "Dealer." Other ads are presumed to be from private individuals. Readers who find dealers masquerading in this column as private individuals are urged to report the matter to The Washington Post.

ACCORDIONS—Before purchasing a piano accordion, it's to your advantage to see Droop's first. 1300 G st. nw.

ANGELUS UPRIGHT PIANO—Excellent condition; reasonable. 4921 44th st. nw. CLeveland 3565.

ANTIQUES—Furniture, china, glass, rugs from very prominent estates. Also, hundreds of other articles in household line. Drastic sale reduction. Murray Galleries, 1724 20th st. nw. NO. 4008.

ANTIQUES FROM ESTATES—Glass, china, silver, furniture, books, prints, frames, mirrors, lamps. Edelson, 618 5th st. nw.

BABY grand piano, H. G. Bays; needs refinishing; cheap. CLev. 7513.

BEDROOM, living room, dining room suites. Chairs, tables, lamps and other articles. No dealers. ADams 5171.

CHILD'S white fur coat, hat, muff. 2 to 4 yrs. $10. 3411 Newark st. nw.

ELECTRIC refrigerators. All makes and sizes; repossessed, reconditioned, guaranteed; exceptional bargains, as low as $39.50. Open Sunday, 1318 14th st. nw.

FURNITURE—2-room apartment, maple, used 6 mos.; $150. Apartment available. 200 Rhode Island ave. ne. PO. 5832-M.

HOOVER vacuum cleaner, rebuilt, like new; carries one year guarantee bond; $16.95.
CLEAN-RITE, 905 G St. N.W. RE. 4277.

PAINTERS—STEPLADDERS, 6 ft. wide top, $1.25; 9x12 drop-cloth, $2. Pyrus Adams, 1119 9th st. nw. NA. 2400.

PIANOS—New spinettes for rent, $4.50 monthly and up. Rental paid applies on purchase price if you buy later. Nat. 3223. Arthur Jordan Piano Co., corner 13th and G sts.

PIANO—Hazelton Baby Grand, 18 years old, splendid condition, $175. WIs. 2819. 6317 Conn ave., Chevy Chase, Md.

PIANO—Used Behning mahogany baby grand in splendid condition, $295. Very easy terms. Kitt's, 1330 G st. NAt. 4730. Open evenings.

SEWING MACHINES—Singer, con. elec., $65; $15 allowed for old mach.; other con., $25; treadles, $7.50 up. 927 F st. nw.

SPRING VALUES
LUMBER
5% DISCOUNT FOR CASH

1x6—T and G Roofers	$28.00
1x8—Box or Sheathing	$28.00
2x4—Up to 12 ft.	$26.00
2x6 and 2x8 to 16 ft.	$28.00
2x10 to 16 ft.	$30.00
Select White Oak Flooring	$85.00
Select Red Oak Flooring	$80.00
Rock Lathe, per M ft.	$19.00
Hard Wall Plaster, per ton	$14.00
Composition Shingles, per sq.	$5.50

SASH, DOORS AND MILLWORK
ARLINGTON
COAL AND LUMBER CO.
Free Delivery in Wash., Md., Va.
JACKSON 1880

Business Directory

ROOFING.

Roofs, Asphalt and Slag
White or gray asbestos side walls, you do away with costly painting.
Basements water-proofed. Brick walls damp-proofed.
BIRD & SONS MATERIALS USED EXCLUSIVELY.
FEDERAL HOUSING 3-year payment plan. Low interest rates.
AMERICAN RE-ROOFING CO., INC.
3313 14th St. N.W. COl. 4551.

TILE WORK.

BATHROOMS TILED
REPAIRING.
ELLETT 1108 9th St. N.W.
NA. 8731.

Auto Service 90

ANY SIZE AUTO DOOR GLASS, $2.00; safety glass additional. Glasser's, 2d st. and Fla. ave. ne. DIstrict 3670.

JIMMIE'S GARAGE—Gen. repairs, all make cars. Cars called for, delivered. Body and fender works. Reasonable. CLar. 153-R.

TOPS—AUTO GLASS—SEAT COVERS.
REBUILT AUTO TOP CO.
3700 Georgia Ave. COl. 10082.

Auto Parts-Accessories 93

USED PARTS AND TIRES for cars and trucks. Lowest prices in town. Sun Motor Co., 955 Fla. ave. nw. DEcatur 0358.

Motorcycles 96

1935 Indian "45," rebuilt, repainted...$225
1936 Junior Scout ...$165
1937 Harley "61," O.H.V., like new...$350
OPEN EVENINGS UNTIL 8 P. M.
OPEN SUNDAYS, 10 A. M. TO 2 P. M.
INDIAN MOTORCYCLE SALES.
1065 31st St. N.W. WEst 0602-0619.

Trucks for Sale 97A

FORD $375
1936 Sedan Delivery. Original black finish; low mileage; new-car condition throughout; guaranteed; $375.
ADDISON CHEVROLET
1437 Irving St. N.W. ADams 5411.

'34 FORD pick-up truck for sale, cheap. Call Long's Garage, LI. 10007.

SAVE TIME—TRUST TREW
FOR USED TRUCKS.
TREW MOTOR CO. 1526 14TH ST. N.W.

—TRUCKS—
Large selection of pickups and long wheelbase trucks.
PRICED TO SELL.
Liberal trade and terms.
ANACOSTIA MOTOR CO.,
1325 Good Hope Rd. S.E. LI. 2077.

Sale—Automobiles 98

AUSTIN $325
1937 British Imported Convertible Touring model; A-1 condition; runs perfect; very economical; was made in England. A real snappy and dependable car; has very little mileage. A genuine bargain for only $325.
Standard Motor Sales,
1605 14th St. N.W. NOrth 2298.

BUICK $189
BUICK 1931 Sedan—New paint, upholstery is clean as a pin, excellent tires. Motor in tip-top condition. Uncle Joe cut the price for today only. Don't delay. Easy terms.
CHERNER MOTOR CO.
1781 Florida Ave. N.W. NOrth 8565.

BUICK $845
1937 Model 41 Trunk Sedan. Beautiful black finish; white wall tires; equipped with radio and heater; this car carries a new-car guarantee.
Terms and Trade.
HYATTSVILLE AUTO CO.
YOUR SUBURBAN BUICK DEALER.
Hyattsville, Md., on Balto. Blvd. GR. 1810.

BUICK $349
1934 Tudor, with built-in trunk. The original black factory finish is without a blemish. This popular model 48 is scarce and when you can buy a Buick in perfect condition for $349.00 you have made a "buy."
PARKWAY MOTOR CO.
BARGAIN BASEMENT
3040 M St. NW. WEst 0181.
Open Evenings and Sundays.

CHEVROLET Coupe, 1937; driven 3,700 miles; will sell my equity for $160 and transfer 14 payments of $21.78; eves., B. C. Biggs, 1326 19th st. nw. DU. 9049.

CHEVROLET $139
1932 Coach—Paint, upholstery and tires like new. Tip-top mechanical condition. Ready to give you economical transportation. Priced for quick sale. Don't delay. Easy terms.
CHERNER MOTOR CO.
1781 Florida Ave. N.W. NOrth 8565.

CHEVROLET—1932 De Luxe Roadster; new top; good little car; only $142, $2 down. At LOGAN MOTOR, 18th and M sts. nw.

CHEVROLET $289
1935 Master Coach. Original black finish; a bargain if there ever was one; no trade at this price; our special today and tomorrow; easiest terms in town.
Gardner-Stuart Motors,
804 Bladensburg Rd. N.E. LI. 8138.

CHEVROLET—1933 Sedan; jet black finish; clean mohair upholstery; excellent tires; mechanically O. K. Don't miss this bargain at $179. Terms and trade.
Community Motor Sales,
3142 Lee Hway. Wal. 6620.

CHEVROLET $119
1931 Coach—Its motor is in the pink of condition, tires like new; economical transportation at a low price. Terms to suit.
CHERNER MOTOR CO.
1781 Florida Ave. N.W. NOrth 8565.

CHEVROLET $595
1937 Town Sedan, 2-door model with built-in trunk, master de luxe. Original aquamarine color duco and spick and span as any new car. This automobile is immaculate. Here is a wonderful opportunity to save $250 from the price of a new car. Fully guaranteed by our warranty and you are cordially invited to come in and drive it yourself and be convinced of its merits. Priced at only $595; easy terms.
Standard Motor Sales,
1605 14th St. N.W. NOrth 2298.

CHEVROLET $425
1936 Master Coupe. Black factory finish; this one looks like new and runs perfectly.
Gardner-Stuart Motors,
804 Bladensburg Rd. N.E. LI. 8138.

CHEVROLET—1933 Master De Luxe 4-Door new paint; new tires; new seat covers; a real buy for $169, $2 down, bal. $10 mo. At LOGAN MOTOR, 21st st. and Va. ave. nw. MEtropolitan 2818.

Sale—Automobiles 98

CHEVROLET—1936 De Luxe Coach. Smart black finish. Terms and trade. $419. Stohlman Chevrolet, 3307 M st. nw.

DODGE $495
1936 Coupe. Rumble seat; original black; one owner; good rubber and in perfect mechanical condition; our usual 30-day guarantee.
Gardner-Stuart Motors,
804 Bladensburg Rd. N.E. LI. 8138.

DODGE $825
1937 Convertible De Luxe Sedan. Here is a beautiful sport car which stands out in a class by itself. There is not another model in this body type for sale in the city of Washington at this time. Has only been driven about 7,000 miles and cannot be told from a new car. Has special built-in radio which cost $80. Has many extra accessories and is a real beauty. We have only just purchased this automobile and it cannot be replaced once it is sold. We sincerely advise you to come in and look it over and try it out. You will be enthusiastic about its performance. It really has style, charm and durability. This car, fully equipped, sold for $1,441. Our price is only $825, a saving of almost $600, plus our warranty of 90 days.
Standard Motor Sales,
1605 14th St. N.W. NOrth 2298.

DODGE $439
1935 4-door Touring Sedan. Unusually fine car for either business or pleasure. Thoroughly reconditioned in our shop and is A-1 mechanically. Equipped with white sidewall tires. Ready for any test of driving. Just reduced to only $439. Your present car in trade and liberal terms. Remember, always a better deal at
COAST-IN, INC.,
407 Florida Ave. N.E. AT. 7200.
OPEN UNTIL 10 P. M.

DODGE $195
1933 Sedan—This car has a snappy finish and a peppy motor. Excellent upholstery and tires. Fine performer. Uncle Joe reduced the price for today only. Don't wait.
CHERNER MOTOR CO.
1781 Florida Ave. N.W. NOrth 8565.

FORD—1935 De Luxe Coupe; radio; heater; new tires; money-back guarantee for only $269; $7 down, $19 mo. Any car a down payment. LOGAN MOTOR, 18th and M and 1111 18th st. nw.

FORD $445
1937 "85" Fordor Sedan, with built-in trunk, finished in jet black with whipcord upholstery. If you are hard to please and want to get your money's worth, see this car. The most particular buyer will be enthusiastic as it is in every respect in new-car condition.
WALSH MOTOR CO.
8200 Georgia Ave. SHepherd 4400.

FORD—1934 De Luxe Coupe; original black baked enamel; actually driven 12,000 miles; one in a million for only $221; $6 down, balance $13 mo. Any car a down payment. LOGAN MOTOR, 18th and M and 1111 18th st. nw.

FORD $229
1934 De Luxe Fordor—This car is in spic and span condition. Motor reconditioned to give the best performance. Priced below market value.
CHERNER MOTOR CO.
1781 Florida Ave. N.W. NOrth 8565.

FORD—1933 De Luxe Tudor; mohair upholstery; new tires; radio and heater; only $169; a really clean car; $3 down, $10 mo. Any car a down payment. L

Bob Burns Says—

I don't see anything so strange about actors arguing over which one's gonna have his or her name mentioned first in the billing. You'll find pretty much the same arguments going on in most any line of business.

I remember when they paved Main street back home, my Cousin Pernell got a job and he came home the third day and said the foreman had fired him.

When I asked him "why?" he says, "Well, the foreman is the fella that stands around and watches other people work." I says "Well, what's that got to do with it?" Pernell says "Well, he's jest jealous hearted—he got mad because everybody thought I was the foreman!"

Copyright, 1938, for The Washington Post.

DONALD DUCK— What Do I Care! By Walt Disney

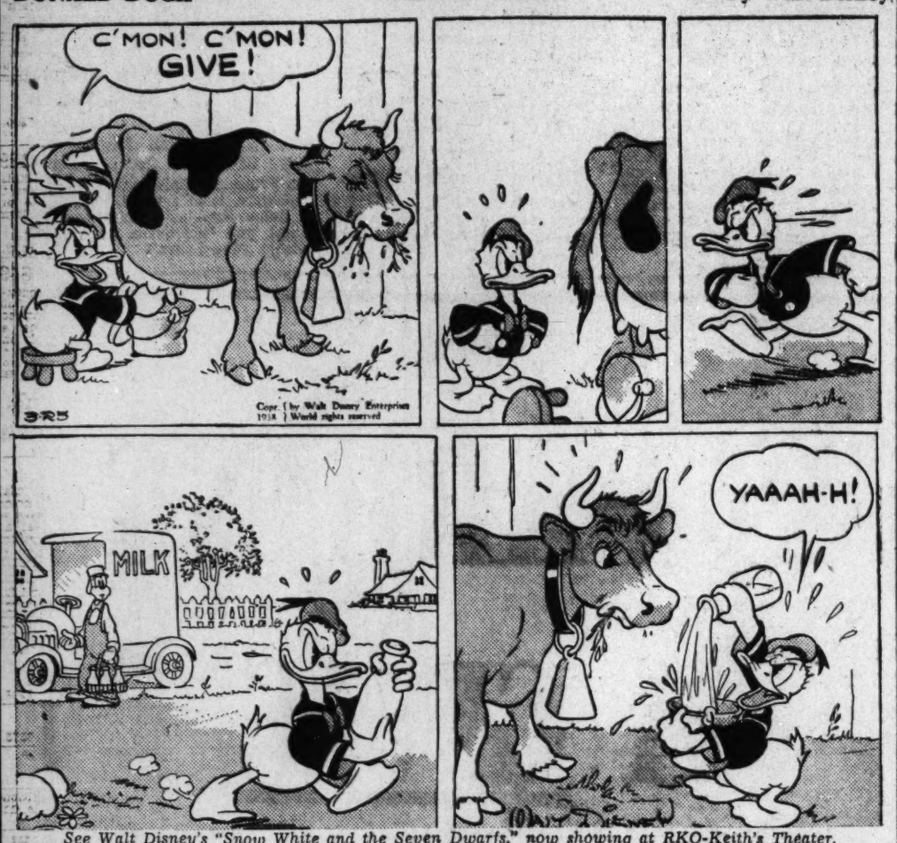

See Walt Disney's "Snow White and the Seven Dwarfs," now showing at RKO-Keith's Theater.

ROY POWERS, EAGLE SCOUT— Roy Tests the Comet! By Paul Powell

Registered U. S. Patent Office.

NED BRANT—A Story of College Athletics By Bob Zuppke

Famous Football Coach.

Restocking Lakes With Fish

When the fishing season opens there must be fish for the Izaak Waltons. In the science article in Sunday's Post you will enjoy reading how lakes throughout the country are restocked.

TERRY AND THE PIRATES See How Terry Turns the Tables, This Sunday. By Milton Caniff

BIG CHIEF WAHOO Chief Wahoo's Aunt and Nephew Take the Town, Sunday. By Saunders and Woggon

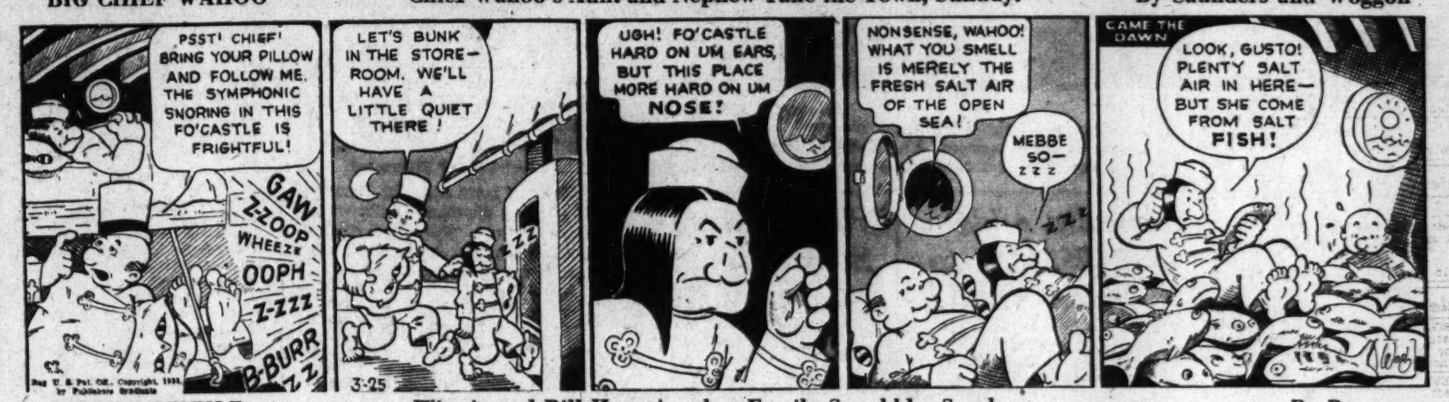

WINNIE WINKLE Winnie and Bill Have Another Family Squabble, Sunday. By Branner

MICKEY FINN Uncle Phil Tries to Paper the House (and How), Sunday. By Lank Leonard

DIXIE DUGAN Dixie Springs an "April Fool" Joke on Her Niece, Sunday. J. P. McEvoy and H. J. Striebel

JOE PALOOKA Joe Takes Care of His Nephew, This Sunday. By Ham Fisher

JANE ARDEN An Accusation. By Monte Barrett and Russell Ross

Registered U. S. Patent Office.

BENNY There, Laugh That Off! By J. Carver Pusey

Troyanovsky Defies Fascists In War Threat

Pledges Soviet Support to Democracies in Talk in New York.

Alexander A. Troyanovsky, Soviet Ambassador to the United States, told a New York audience last night in a speech breathing defiance to fascism that the Soviet Union would "very likely" be involved in the next war in an effort to rescue the European democracies from the clutches of aggressor nations.

Assuring his hearers at Mecca Temple that the U. S. S. R. is a "bulwark of peace and international solidarity," the ambassador nevertheless predicted that his country "will be called upon for the salvation of other countries and will generously fight for them." To "weakness and leniency" he largely attributed "the temporary success of fascism."

Earlier in the day, Troyanovsky, in a radio address, emphatically defended the principles of democracy and forecast the collapse of "Fascist slavery." The peoples of the Soviet Union fully support the government, he declared, adding that "we in the Soviet Union believe that the leaders come and go, but the people remain."

"Treason Trials."

In both speeches, Troyanovsky attacked the defendants in the recent "treason trials" as criminals, traitors and conspirators who well deserved their punishment.

The Ambassador's address at Mecca Temple, was delivered under the sponsorship of a committee including Maj Gen. W. S. Graves, commander of the American Expeditionary Force in Siberia; Representative Henry G. Teigan (Farmer-Labor), of Minnesota; Col. Raymond Robins, member of the American Red Cross mission in Russia; Dr. Edward C. Carter, of the Institute of Pacific Relations; Judge Julian W. Mack, of the United States Circuit Court, and others.

Troyanovsky pointed to Austria as "a good example of the policy of weaknes and tolerance toward fascism." Deploring the fact that the Austrian liberals and socialists failed to apply drastic measures against arogant reaction," the Ambassador declared that "liberty must be defended by dictatorial methods, even at the price of temporary restrictions and limitations of individual freedom."

The timidity of "some countries," which, "like Mr. Disney's little pigs, hide under the bed at every evidence of fascist arrogance," was scored by the Soviet envoy as he said that "I wish to indicate that the absence of action and the slowness in organizing collective efforts against the war-mongers have encouraged them and pushed hesitant governments into following them, because these governments begin to believe that resistance to the aggressors cannot be organized." As a final slap at "some countries," Troyanovsky asserted that "even if the lions lower their tails, we keep our chins up and are ready for any emergency."

The Soviet Union, he said, "is more prepared to take care of itself than any other country in Europe from a military point of view . . . It cannot only repulse aggression in its own territory but can come to the help of other peace-loving countries." The Ambassador indicated that France and Czechoslovakia will be the recipients of that aid.

Minimizing danger of a primary outbreak between the U. S. S. R. and Germany or Japan, Troyanovsky stated that "in my opinion, the heaviest storm is in the making to the west and to the south of Germany." In reality, he said, "there is a war between the German-Italian bloc and the Spanish people, a war which is at the same time preparation for the encirclement of France and the destruction of the means of communication between different parts of the British Empire through the Mediterranean Sea." Troyanovsky warned that Fascist leaders may feel it necessary to conquer the world "to prepare a better attack against Soviet Russia."

Ready to Collaborate.

"We are ready to collaborate," he said, "in every possible way for the preservation of international peace."

Troyanovsky spoke at some length on the "conspirators and traitors who have been eliminated in the series of Moscow trials beginning in the summer of 1936. "The facts revealed by these trials were a great shock to all of us," he said, "and the more we were shocked the stronger is our resentment and disgust at these criminals tried by our courts."

The envoy added that "in our Embassy we have letters from Americans who write us about different evidences of treasonable activity of Trotzkyites and their connections with Fascist agencies. And we know very well that all reactionary movements in all countries always have Trotzkyites either as the instigators or as active participants."

In his radio defense of democracy, Troyanovsky declared that "Soviet democracy . . . is a very broad democracy, which appreciates the other forms of democracy in opposition to the reactionary forms of government and particularly the Fascist form of government."

Stressing his belief that democracy rests on confidence of the ability of the people to govern themselves, the ambassador said that "organization, the state and a certain degree of coercion are necessary insofar as full harmony between the individual interest and general welfare is not yet achieved."

Son, 64, Felicitates Mother, 105

Associated Press WIREPHOTO.

Mrs. Miranda Elizabeth Grinstead observed her 105th birthday yesterday at the Longwood, Mo., home of her son, P. R. Grinstead, 64, who is shown offering congratulations.

Australia Adds $124,250,000 to Defense Budget

Canberra, Australia, March 24 (AP). Premier Lyons announced a three-year defense program for Australia today, involving new armaments expenditures totaling $124,250,000. It was estimated Australia's total armaments for the next three years would cost $215,000,000.

It was announced the federal government was buying two 6,830-ton cruisers from Britain. Two sloops and three coastal defense vessels will be built in Australian yards and navy personnel will be increased by 1,500 men to 5,790.

Antisubmarine and antiaircraft defenses wil be strengthened. Air force plans provide for an increase to 198 first line planes by 1941.

Alleged Slayer Is Ordered Here

Tampa, Fla., March 23 (AP).—William A. Reynolds, 35, fisherman and former Chicago policeman arrested in June, 1936, on a Federal charge of murder on the high seas, was ordered today to St. Elizabeths Hospital, in Washington, for mental treatment.

Crew members of the fishing schooner Baby Ann, of Mobile, Ala., said Reynolds fatally injured John Nystrom, galley cook, with a marlin spike about 90 miles out in the Gulf of Mexico. Nystrom died in a St. Petersburg hospital.

G. W. U. Girls in Debate With Columbus Team

F. Joseph Donohue presided at a debate between girls' teams from Columbus University and George Washington University last night at Columbus. The question was, "Resolved: That the National Labor Relations Board should be empowered to enforce arbitration of all industrial disputes."

Miss Dorothy Ames and Evalyn Morris, of George Washington, upheld the affirmative. Rosemary Walker and Elizabeth McCartney, of Columbus, argued on the negative side.

Prices in Mexico Soar in Wake of Oil Confiscation

Mexico City, March 24 (AP).—The pinch of higher prices was felt today from depreciation of the peso following expropriation of Mexico's $400,000,000 oil industry.

While foodstuffs cost 15 to 50 per cent more than last week, the government moved for speedy organization of the oil industry under its direction.

Vicente Cortes Herrera, undersecretary of communications, was appointed general manager of the new national petroleum council to administer the industry.

As the peso slid downward in relation to the dollar, the central bank of Mexico reported it had exchanged approximately 15,000,000 silver pesos for bills since Saturday and had authorized coining up to 50,000,000 more.

Countess of Carrick Is Granted a Divorce

Lewes, Sussex, England, March 24 (AP).—The American-born Countess of Carrick won an undefended divorce today from the Earl of Carrick on charges of misconduct. The countess is the former Mrs. Marion C. Edwards, of Philadelphia, daughter of Daniel C. Donoghue. She and the earl, a frequent golfing companion of the Duke of Windsor, were married in Doylestown, Pa., August 19, 1930. They have one son.

Tea in Fredericksburg Will Honor Mrs. Keyes

Mrs. Frances Parkinson Keyes, writer and lecturer and editor of the D. A. R. Magazine, will be honored tomorrow afternoon at a tea at Kenmore, in Fredericksburg, Va., the home of Col. and Mrs. Fielding Lewis.

Mrs. C. A. Edwards and Mrs. Walter Young will be hostesses, assisted by four students from the State Teachers College.

The special Saturday afternoon teas at Kenmore, temporarily discontinued during the winter, have been resumed.

Van Kirk Asks For U. S. to Call World Parley

Peace Leader Pleads for Action at Once on Economic Ills.

"The time has come for the United States to convoke a world conference to consider action for economic appeasement and political security," Walter W. Van Kirk, director of the National Peace Conference, declared last night at a banquet held in the Washington Hotel.

"I do not mean tomorrow or the next day, but right now," he shouted above the applause of 300 delegates to the Conference on World Economic Co-operation.

Urges Unified Movement.

There is more hope for America in such an approach to the world crisis, he said, "than in participation in an arms race which can only lead to complete chaos."

Calling for a unified American peace movement which would blot out any "isolationists" and "world collectivists," Van Kirk urged a policy "which will work for economic and social justice throughout the world, instead of trying to act as a policeman for the status quo."

"The perilous international situation must not be attributed to any one bogeyman," he remarked. "We must change the economic climate of the world, not just try to stop this dictator or that."

Although expressing "stern condemnation" of the recent bombardment of Barcelona and the persecution of Austrian Jewry, Van Kirk pointed out that victorious World War allies, including America, must shoulder their share of responsibility for world conditions today.

"The great democratic statesmen of the post-war world sabotaged infant German democracy," he said. "And when we talk about the sanctity of treaties we forget that at Versailles the allies pleged to reduce their arms to the low level imposed on Germany."

Colonial claims of Germany and Italy were attributed to a "deep psychological hunger" in a speech by Mgr. John A. Ryan, professor of social ethics and economics at Catholic University.

Senator Pope Speaks.

"Remember that in 1913 Germany drew from her colonies only ½ of 1 per cent of her raw materials," he said. "Italy has converted a previously independent country into a helpless dependency," but "the only important raw material which Ethiopia could yield to Italy in any considerable quantity is cotton, and even this is uncertain."

Although German and Italian dreams of empire are based on the desire for national prestige, he decribed the drive behind Japanese operations in China as "predominantly economic."

Claiming that the raw material problem is no greater threat to peace than the urge for markets, Mgr. Ryan said, "If the United States, Great Britain and two or three other countries would yield a sufficient share of their textile markets to Japan, that country's raw material problem would become considerably less acute."

On Capitol Hill

Townsend Defiance of Inquirers Was Planned to Make Him Martyr, Smith Charges.

Dr. Francis E. Townsend's defiance of a Congressional investigating committee was planned in advance by his board of directors to make the old-age pension leader a martyr, Representative Smith (Democrat), Oklahoma, told the House yesterday. Smith, formerly a national vice president of the Townsend movement, said he was "booted out" because he would not submit to the "personal domination" of Townsend.

Smith, in a dramatic speech in which he denounced his former leader, urged the Supreme Court to reject Townsend's appeal from a 30-day jail sentence and $100 fine imposed for his walking out on a House committee inquiry into his plan to obtain $200 monthly pensions for those over 60, providing the pensioners spent their pensions monthly.

* * * *

John L. Lewis, head of the C. I. O., told a House Labor subcommittee he would rather have no wage-hour bill than one with a low wage minimum. He added he was opposed to a rate less than 35 cents an hour. Chairman Robert Ramspeck (Democrat), Georgia, of the group with which Lewis met, had suggested a rigid "floor" of 20 cents an hour and a "ceiling" of 44 hours a week. The sub-committee may hear President William Green of the A. F. of L. today.

Meanwhile, Lee Pressman, C. I. O. counsel, told the Senate Labor Committee his organization opposed any amendment which would delay the effectiveness of the National Labor Relations Board orders until they had won court approval. The hearing was on amendments to the Labor Relations Board act proposed by Senator Wagner (Democrat), New York designed to force compliance with the board's orders by employers who received Government contracts. President Green, of the A. F. of L., had testified earlier his body insisted on such provisions in the amendment.

* * *

The charge that President Roosevelt's civil service system for postmasters has broken down and become a "demoralizing national scandal" was made yesterday by Representative Robert L. Bacon (Republican), New York, in a House speech. Bacon submitted a list of 235 cases, in which he declared the nomination of not one winner of a civil service examination had been sent to the Senate by the President. The postoffices listed included those of Portsmouth, Va., and Church Hill, Md.

* * * *

Senator McReynolds (Democrat), North Carolina, introduced a bill making Armistice Day, November 11, a legal holiday.

* * * *

Senator Wheeler (Democrat), Montana, and R. V. Fletcher, now general counsel of the Association of American Railroads, but in 1934 head of the legislative committee of the American Railway Association, differed yesterday as to the proper methods of influencing legislation. Wheeler charged the carriers chose the wrong by marshaling "influential citizens" in every State in 1934 to establish contact and exert pressure upon legislators. Fletcher said it was the only way in which the industry effectively could present its views.

* * * *

Officials of the United Rubber Workers Union, a C. I. O. affiliate, proposed to a group of Ohio representatives that a Federal law be drafted to limit or prevent decentralization of the rubber industry. The situation in Akron following the threat of the B. F. Goodrich Co. to move 5,000 jobs elsewhere unless the union accepted a wage cut averaging 17½ per cent.

Nazi Envoy Can See No Cause for Fear

New York, March 24 (AP).—Dr. H. H. Dieckhoff, the German Ambassador, said tonight the absorption of Austria by Germany should reassure, and not alarm, the world. He told the Board of Trade for German-American commerce that the event had made the European situation "immeasurably better and safer than it was a fortnight ago."

"Why should there be alarm or concern anywhere in the world," he said, because an artificial and unnatural barrier between two countries has been done away with?"

Baer to Talk at Forum Of Adas Israel Hebrews

At tonight's services of Adas Israel Hebrew Congregation, Sixth and I streets northwest, dedicated to the National A. Z. A. Sabbath, services will be conducted by the Simon Atlas Chapter of the A. Z. A.

Max Baer, chairman of the Vocational Guidance Bureau of B'Nai Brith, will speak on "The History and Ideals of the A. Z. A." at a forum.

Legion Founder Dies.

New York, March 24 (AP).—George Brokaw Compton, 54, lawyer and a founder of the American Legion, died today.

Isolation Can Prolong Peace, O'Connell Says

"The only thing that isolationism guarantees us is that America will be the last to lose the peace," Representative Jerry O'Connell last night told a meeting of the Social Security Union of the United Federal Workers of America.

The union resolved that hearings should be opened immediately on pending legislation designed to promote peace.

75 Summoned for Jury Duty in Pingley Trial

Special Dispatch to The Post.

Winchester, Va., March 24.—Judge Philip Williams has issued an order directing Sheriff John Bywaters to summon 75 persons to appear for jury duty April 11, when the trial of George Pingley is slated to open.

Pingley is charged with the slaying of Sheriff J. W. Newcome on the night of February 13.

Bishop Cook, Delaware, In Coma, Near Death

Baltimore, March 24 (AP).—The Right Rev. Philip Cook, bishop of the Protestant Episcopal diocese of Delaware, is in a coma, physicians at Johns Hopkins Hospital said tonight, and "his death is expected within a few hours."

LAFAYETTE BED SHOP
BEDROOM FURNITURE
1747 R.I. AVE. N.W.
WHITE CLOUD BOX SPRINGS and MATTRESSES
MATTRESSES REMADE
* DISTRICT 5034 *

IS PARKING A CIVIC RESPONSIBILITY?

We think it is. The traffic congestion of Washington streets has made transportation, as well as parking, a serious civic problem. The thoroughfares built to accommodate two-way traffic today are lined with cars, jammed packed at both sides of the curb . . . leaving a narrow passage completely inadequate to handle vehicle traffic of even a city half our size.

Restricted parking zones may be a partial answer. And yet, what is to become of the motorist and his car if city streets are closed to him for parking?

Doubtless the eventual solution will come from the erection of adequate parking buildings for the public . . . located in all heavy traffic zones. Cars then will no longer line the curb of overcrowded thoroughfares, nor will the motorist be forced to violate no-parking laws.

As an independent step toward a solution of the problem, we have in operation our new modern parking building, located directly at the rear of our store, on the corner of 6th and E Streets, N. W. . . . where courtesy, convenience, speed and safety are the watchwords. We shall continue to offer these facilities to the public at nominal cost . . . even tho parking will eventually be recognized and dealt with as a civic and not an individual responsibility.

THE HECHT CO.
PARKING

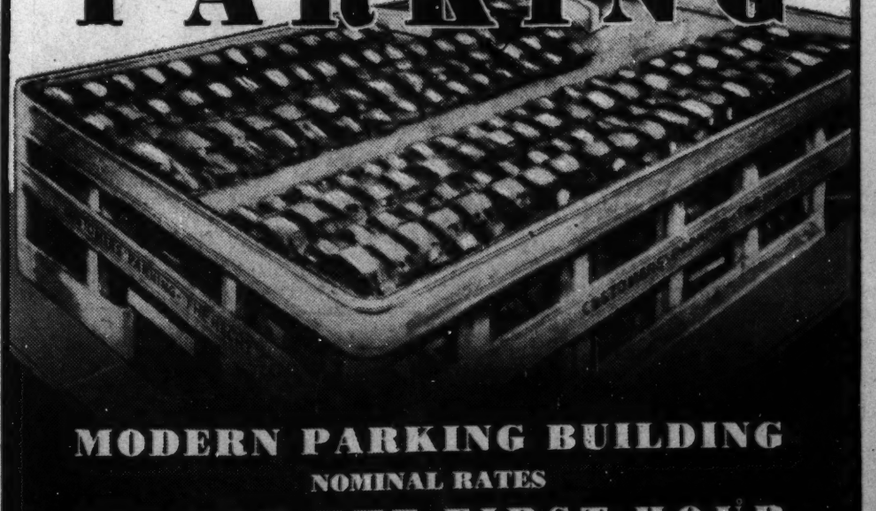

MODERN PARKING BUILDING
NOMINAL RATES
10c FOR THE FIRST HOUR
5c for Every Half Hour or Fraction Thereafter

INSURANCE STATEMENTS INSURANCE STATEMENTS INSURANCE STATEMENTS INSURANCE STATEMENTS

HOWARD & HOFFMAN
ORGANIZED 1906
GENERAL INSURANCE AGENTS
303 7th St. N.W.
INSURANCE AND BONDS
METROPOLITAN 4707 METROPOLITAN 4707

STATEMENT OF THE CONDITION OF THE
American Equitable Assurance Company of New York,
OF NEW YORK, N. Y.
On the 31st day of December, 1937, as required under Section 647 of the Code of Law for the District of Columbia.

INCOME.

Net premiums	$4,370,065.48
Total interest and rents	475,621.90
Other income	448,851.51
Total income	$5,294,538.89

DISBURSEMENTS.

Net amount paid policyholders for losses	$1,700,278.73
All other disbursements	3,306,517.59
Total disbursements	$5,006,796.32

ASSETS.

Real estate	$4,068.24
Mortgage loans on real estate	30,350.00
Bonds and stocks	11,860,107.78
Deposits in banks	549,330.15
Agents' balances	546,847.55
Interest and rents due or accrued	15,497.86
All other assets	173,091.43
Gross assets	$13,179,293.01
Deduct assets not admitted	4,115,853.01
Total admitted assets	$9,063,440.00

LIABILITIES.

Net unpaid claims	$385,593.96
Total unearned premiums	4,430,054.77
Other liabilities	379,289.58
Capital paid up	1,000,000.00
Surplus over all liabilities	2,868,501.69
Total	$9,063,440.00

NET PREMIUMS WRITTEN DURING THE YEAR.

	Total.	District of Columbia.
Fire	$3,591,682.90	$30,847.99
Ocean marine	35,931.76	.....
Motor vehicles	403,864.37	932.09
Earthquake	8,134.29	.....
Inland navigation and transportation	11,730.97	—5.30
Tornado, windstorm and cyclone	172,220.39	3,647.64
Hail	23,962.41	.....
Sprinkler leakage	13,628.02	100.97
Riot, civil commotion and explosion	18,761.80	176.08
All other	90,148.57	1,227.44
	$4,370,065.48	$36,926.91

ALBERT N. BUTLER, Vice President.
S. E. ADAMS, Secretary.
Subscribed and sworn to before me this 24th day of February, 1938.
(Seal.) WILLIAM S. NAGEL, Notary Public.
Notary Public, Nassau County No. 905. Cert. filed in New York Co. No. 62. Reg. No. 8-N-35. Commission expires March 30, 1938.

STATEMENT OF THE CONDITION OF THE
Buffalo Insurance Company,
OF BUFFALO, NEW YORK.
On the 31st day of December, 1937, as required under Section 647 of the Code of Law for the District of Columbia.

INCOME.

Net premiums	$2,048,693.65
Total interest and rents	255,763.46
Other income	30,257.67
Total income	$2,334,714.78

DISBURSEMENTS.

Net amount paid policyholders for losses	$727,599.33
All other disbursements	1,339,117.57
Total disbursements	$2,066,716.90

ASSETS.

Real estate	$1,443,295.29
Mortgage loans on real estate	474,925.17
Bonds and stocks	4,164,401.17
Deposits in banks	510,057.99
Agents' balances	400,127.48
Interest and rents due or accrued	39,521.59
All other assets	197,939.78
Gross assets	$7,230,268.47
Deduct assets not admitted	290,010.42
Total admitted assets	$6,940,258.05

LIABILITIES.

Net unpaid claims	$150,044.38
Total unearned premiums	2,275,220.15
Other liabilities	1,317,254.96
Capital paid up	1,000,000.00
Surplus over all liabilities	2,197,738.56
Total	$6,940,258.05

NET PREMIUMS WRITTEN DURING THE YEAR.

	Total.	District of Columbia.
Fire	$1,831,223.46	$5,557.87
Ocean marine	15,848.97	.....
Motor vehicles	98,347.19	.....
Earthquake	5,594.02	.....
Inland navigation and transportation	15,193.25	.....
Tornado, windstorm and cyclone	60,789.11	—4.54
Hail	.....	—.44
Sprinkler leakage	2,846.70	.15
Riot, civil commotion and explosion	18,850.95	1.33
	$2,048,693.65	$5,554.37

G. E. HOUCK, Vice President.
I. F. BRIGHAM, Assistant Sec'y.
Subscribed and sworn to before me this 25th day of February, 1938.
(Seal.) JOHN W. DILLON, Notary Public.

STATEMENT OF THE CONDITION OF THE
National Union Fire Insurance Company,
OF PITTSBURGH, PA.
On the 31st day of December, 1937, as required under Section 647 of the Code of Law for the District of Columbia.

INCOME.

Net premiums	$7,356,637.41
Total interest and rents	657,700.63
Other income	75,988.33
Total income	$8,090,326.37

DISBURSEMENTS.

Net amount paid policyholders for losses	$3,045,253.42
All other disbursements	4,211,249.89
Total disbursements	$7,256,503.31

ASSETS.

Real estate	$1,227,998.46
Mortgage loans on real estate	823,705.27
Collateral loans	140,000.00
Bonds and stocks	15,071,750.06
Cash in company's office	44,760.84
Deposits in banks	1,143,539.70
Agents' balances	1,266,336.40
Interest and rents due or accrued	120,763.39
All other assets	108,782.42
Gross assets	$19,947,636.54
Deduct assets not admitted	3,814,703.10
Total admitted assets	$16,132,933.44

LIABILITIES.

Net unpaid claims	$1,140,970.92
Total unearned premiums	7,211,702.96
Other liabilities	1,608,896.04
Capital paid up	1,100,000.00
Surplus over all liabilities	5,071,361.52
Total	$16,132,933.44

NET PREMIUMS WRITTEN DURING THE YEAR.

	Total.	District of Columbia.
Fire	$4,198,541.20	$9,907.67
Ocean marine	139,685.08	.....
Motor vehicle	1,813,398.67	29,299.21
Earthquake	5,728.05	.....
Inland navigation and transportation	555,094.52	11,102.16
Tornado, windstorm and cyclone	221,928.24	393.29
Sprinkler leakage	45,041.75	.46
Riot, civil commotion and explosion	147,627.38	769.80
All other	229,592.52	233.53
	$7,356,637.41	$51,706.12

HENRY A. YATES, Vice President.
T. J. BREEN, Secretary.
Subscribed and sworn to before me this 25th day of February, 1938.
(Seal.) RICHARD H. HALL, Notary Public.
My commission expires May 11, 1940.

STATEMENT OF THE CONDITION OF THE
Firemen's Insurance Company,
OF WASHINGTON AND GEORGETOWN.
On the 31st day of December, 1937, as required under Section 647 of the Code of Law for the District of Columbia.

INCOME.

Net premiums	$176,278.46
Total interest and rents	54,683.56
Other income	3,358.82
Total income	$234,320.84

DISBURSEMENTS.

Net amount paid policyholders for losses	$34,152.42
All other disbursements	251,149.63
Total disbursements	$285,302.05

ASSETS.

Real estate	$90,313.03
Mortgage loans on real estate	545,837.29
Collateral loans	5,750.00
Bonds and stocks	188,216.75
Cash in company's office	6,724.46
Deposits in banks	23,545.63
Agents' balances	16,780.52
Interest and rents due or accrued	11,581.56
All other assets	39,360.31
Gross assets	$928,109.55
Deduct assets not admitted	5,000.62
Total admitted assets	$923,108.93

LIABILITIES.

Net unpaid claims	$8,409.00
Total unearned premiums	254,219.86
Other liabilities	26,058.44
Capital paid up	300,000.00
Surplus over all liabilities	334,421.63
Total	$923,108.93

NET PREMIUMS WRITTEN DURING THE YEAR.

	Total.	District of Columbia.
Fire	$176,052.87	$118,290.11
All other	225.59	—19.96
	$176,278.46	$118,270.15

W. M. HOFFMAN, President.
A. W. HOWARD, Secretary.
Subscribed and sworn to before me this 23d day of March, 1938.
(Seal.) MARTIN A. COOK, Notary Public, D. C.

ALBERT W. HOWARD—WILLIAM M. HOFFMAN
PHONE METROPOLITAN 4707

FURNITURE
LAMPS—NOVELTIES
of charm and character
Carefully selected chairs, sofas, tables and desk mirrors at prices within your budget.
Charge Accounts Invited.
NA. 0992
CATLIN'S
1334 NEW YORK AVE.